WEATHER FORECASTS

Victoria and Vicinity—Strong winds or gales, mostly southerly, unsettled and mild, with rain.
Lower Mainland—Strong winds or gales, mostly southerly, unsettled and mild, with rain.

The Daily Colonist.

ESTABLISHED 1858

COLONIST TELEPHONES
Business Office 11
Circulation 12
Job Printing 197
Editorial Rooms 80
Editor 2111

NO. 260—SIXTY-THIRD YEAR | VICTORIA, BRITISH COLUMBIA, SUNDAY, OCTOBER 16, 1921 | THIRTY-SIX PAGES

HALF MILLION OF RAILWAY WORKERS INITIATING STRIKE

October 30 Set by Union Authorities for Walkout of Trainmen—Other Unions Will Likely Follow Later, Bringing the Total to About Two Millions.

MOVEMENT WILL TIE UP COUNTRY'S TRANSPORTATION INDUSTRIES

CHICAGO, Oct. 15.—More than half a million American railway men were today ordered to initiate a strike October 30, while other unions, whose membership brings the total to about two million, announced unofficially that they were tonight preparing to follow suit and make the walkout general on the same date.

Under this programme the tie-up would be complete, according to union predictions, by November 2.

The hour was fixed for 6 a.m., October 30, except for one Texas line, whose trainmen were authorized to go out October 22.

Railroads listed in the first group on which the strike is to become effective touch forty-two of the forty-eight states, with a trackage of 73,000 miles out of the total of approximately 200,000 miles.

The New England states comprise the group that is virtually untouched in the first walkout.

Strike Orders Given

The strike orders were issued to the Big Five Brotherhoods, oldest and most powerful of the railway unions, and they specifically included mail trains. Their provisions instructed strikers to keep away from railway property with a warning that "violence of any kind will not be tolerated by the organizations."

The strike was announced following an overwhelming vote, said to be upwards of 90 per cent, favoring a strike because of a 12 per cent wage reduction authorized by the railroad labor board of July 1, and after it was declared by the Association of Railway Executives, in session yesterday, that a further reduction would be sought by the railroads.

It was said that the strike decision was made before the announcement of this further intended cut. Printed instructions as to conduct of the strike, issued in Chicago, were dated yesterday, October 14.

Most Serious Strike

"I fear it will be one of the most serious strikes in American transportation history," said W. G. Lee, president of the Railroad Trainmen, who, during recent weeks has sent circulars to his men warning them of the critical nature of the steps they contemplated.

The country was divided into four groups, in which they were authorised to walk out progressively, one group every 24 hours. Names of the groups were not made public, but unofficially the identity of the roads in the first group to go was learned, subject to changes, which union officials said would be few. This first group included some of the country's greatest rail systems from coast to coast, and from Canada to the Gulf.

These are: Texas and Pacific, Kansas City Southern, Pennsylvania, Missouri Pacific, International and Great Northern, Southern Pacific (Atlantic and Pacific lines), Southern Railway, Louisville and Nashville, St. Louis Southwestern (whether Texas lines included not stated), Chicago, Milwaukee and St. Paul (lines east and west), Northern Pacific, Chicago, Rock Island and Pacific, Seaboard Air Line, Erie, and Virginia Railway.

Unions Affected

Unions issuing the strike call today were: Brotherhood of Railway Trainmen, Brotherhood of Locomotive Firemen and Enginemen, Order of Railway Conductors, Brotherhood of Locomotive Engineers, Switchmen's Union of North America.

The eleven other organizations whose chiefs said unofficially that they would join the strike, are:

Sheet Metal Workers' International Alliance, the International Association of Machinists, Brotherhood of Railway and Steamship Clerks, Freighthandlers, Express and Station Employees, Brotherhood of Stationary Firemen and Oilers, Brotherhood of Railway Signalmen of America; United Brotherhood of Maintenance of Way Employees and Railroad Shop Laborers, Order of Railroad Telegraphers, Brotherhood of Railway Carmen of America, International Brotherhood of Electrical Workers, International Brotherhood of Boilermakers, Iron Shipbuilders and Helpers of America, International Brotherhood of Blacksmiths, Dropforgers and Helpers.

Railroads to Continue

CHICAGO, Oct. 15.—The railroads will be able to continue operations despite the nationwide strike called by sixteen railroad labor organizations, in the opinion of Samuel M. Felton, president of the Chicago Great Western, one of the principal roads included in the first group on which the rail employees will walk out October 30.

Asked what preparations the railroads had made to combat a strike, Mr. Felton declared his confidence that there would be no complete tie-up of transportation.

"What will the roads do when the strike goes into effect?" he was asked. "Will the roads be able to operate after the men walk out?"

"I haven't any doubt of it," he answered, "but I don't propose to show my hand now. I can only say that we will cross the bridge when we come to it."

Engineer Killed

WINNIPEG, Oct. 15. — F. R. Walker, Canadian National Railway engineer, was killed when two freight trains collided during a dense fog early this morning at St. Charles, Manitoba, a short distance from this city. Walker was riding in the caboose. Very little damage was done to the rolling stock.

FIGHT AGAINST FREIGHT RATES

Board of Railway Commissioners Will Sit in Vancouver on Monday, and Will Hear Discrimination Arguments

VANCOUVER, Oct. 15.—British Columbia's fight against discrimination in freight rates will open next Monday.

Hon. F. B. Carvell and his associates are expected to spend most of the week here.

What the fight is for and what is its importance may be gained from the following statement made today by Mr. J. P. D. Malkin, president of the Vancouver Board of Trade:

"The importance of the freight rates case cannot be exaggerated. At this hearing the future of the industrial development of British Columbia during the next few years will be decided.

Fighting for Years

"The case is one that the Vancouver Board of Trade has been consistently fighting for years. First in 1906, and again in 1910, we presented our case—which after all, is not only our case, but the case of the whole population of British Columbia, for freight rates affect everyone's pocket. Some progress was made, but we were not satisfied. This time we hope to do better. The application for the hearing on this occasion was made by the Provincial Government at the request of the Vancouver Board of Trade, and they have appointed Mr. G. G. McGeer as counsel. He has spent the last four months, together with a band of freight experts, gathering the necessary data and information, and I feel sure he will be able to show the Railway Commission that in all justice the present discrimination against British Columbia consumers, merchants and manufacturers must be done away with."

GENERAL PERSHING ON WAY TO LONDON

PARIS, Oct. 15.—General Pershing will leave Sunday to participate in the ceremony of presenting the Congressional Medal of Honor to Great Britain's "unknown warrior." He will be accompanied by only one aide and an orderly. He will return from England on Tuesday.

NORTH COUNTRY IS PROMISING

Dr. S. F. Tolmie Astounded at Large Areas Available for Agriculture in Northern British Columbia

VANCOUVER, Oct. 15.—"I was astounded at the large area in the North available for agriculture," said Hon. Dr. S. F. Tolmie, Dominion Minister of Agriculture, on his return from Prince Rupert today.

"I was also impressed by the excellent quality of the soil.

"The crops compare favorably with those to be seen anywhere. Conditions are ideal for a system of mixed farming, and particularly good for dairying and the raising of hogs on the by-products of the dairying," he stated.

"The object of my visit," he continued, "was to get an idea as to the agricultural possibilities of the country. I went from Prince Rupert and visited Terrace, Smithers, Telkwa, Barrett, Burns Lake, Francis Lake and Grassy Plain."

CAT CAME BACK

MOOSE JAW, Oct. 15. — A tabby cat, which found its way back to Moose Jaw from Regina, 41 miles away, appeared at its home here several days ago. The cat was being taken to the East last July by a little girl who was going to visit her grandparents. It escaped from her at Regina station, and arrived home this week.

LOSS OF MILLION CAUSED BY FIRE

DALLAS, Tex., Oct. 15.—After raging six hours last night a fire, starting in the business section of Paris and spreading to the residential district, was brought under control at 4 o'clock this morning, according to telephone advices received here from Honey Grove, 20 miles west of Paris. Besides the loss in the business district, ten residences were destroyed and the total loss will be around one million dollars, the message said.

Flying to New York

REGINA, Oct. 15.—Captain B. P. Pearson, flying an all-metal airplane, left Regina at 11:15 today, en route to New York. Great Falls, Montana, is his next stop.

SAYS PEOPLES NEED EDUCATING

British Ambassador to Washington Emphasizes Democracy's Need of Preparation for Self Governing

MONTREAL, Oct. 15.—Speaking at the Canadian Club here yesterday, Sir Auckland Geddes, British Ambassador to Washington, emphasized the necessity for democracy to educate itself in order to be able successfully to handle the task of governing nations. His argument was directed especially to the idea that such great universities as McGill were the natural instruments for spreading the knowledge which would enable the proletariat to carry on the responsibilities they had assumed and for which, his conclusions were, it was not yet fitted. He urged that the future peace of the world rested on wider understanding by the people.

SOVIET PERMITS JEWS TO LEAVE

Russian Government Endeavoring to Facilitate Departure of Jewish Families to American Friends

RIGA, Oct. 15.—The Russian Soviet Government has decided to permit, and is endeavoring to facilitate, the departure from Russia for the United States of thousands of Jewish families who have relatives in America, according to advices today.

At Moscow, says a dispatch to the Letvian Telegraphic Agency, registration has begun of hundreds of families applying for permission to leave Russia. Women and children up to 12 years of age will be the first permitted to depart.

Advices to the American commission today confirmed the agency dispatch.

MR. WHITESIDE IS INDEPENDENT

Member of Provincial Legislature Announces His Intention of Considering Substance of All Legislation

NEW WESTMINSTER, Oct. 15.—Mr. David Whiteside, local member of the Provincial Legislature, will sit practically as an Independent at the session which opens on Tuesday in Victoria. He will be not necessarily a supporter of the Government, so he stated today. "I am not going to Victoria to wreck the Government on a technicality," he told the reporter. "I shall consider the substance of all legislation and support what I consider of benefit to the people."

Continuous Session

Mr. Whiteside said the prospects indicate a contentious session. The evidence already given in the libel suit over the Campbell warehouse deal does not increase one's respect for the administration, he said. It could hardly decrease one's respect, it was suggested. No, he admitted. Asked as to his opinion on the proposed change in the Liquor Control Act which would permit the sale of beer by the glass, Mr. Whiteside stated he was not in the confidence of the Government, and therefore did not know whether an amendment had been prepared. But it will never be passed by my vote, he said.

Chosen by Liberals

MONTREAL, Oct. 15.—J. C. Walsh, K.C., crown prosecutor, was chosen last night as Liberal candidate in St. Anne's division.

JAPAN'S POLICY ONE OF PEACE

Council of Japanese Empire Formulates Disarmament Policy to Serve as Instructions to Delegates

FOREIGN ARMAMENTS NEVER CONSIDERED

Japanese Government Sincere in Its Desire to Lessen Burden of National Armament Expenditures of World

TOKIO, Oct. 13.—Japan's disarmament policy, formulated during conferences of the cabinet council and submitted for approval to the advisory council, will serve as instructions for the Japanese delegates at the Washington Conference, according to The Asahi Shimbun today. The main points of this policy, says that newspaper, follow:

Maintenance of world peace is the ardent desire of Japan so much that the Imperial Government approved ahead of the powers the idea of the Washington Conference. The delegation shall strive to make clear that the principle of the Empire is to maintain the minimum strength necessary for assuring the country's defence.

Policy Dictated by Need

The Japanese policy has not been framed with the armament of other countries as an objective, but only with the idea of necessary defence, taking the geographical position of Japan into consideration. The yearly increase in armament expenditure has been due to the fact that international relationship has not allowed the powers to slacken their respective armament preparations. If possible, the sources of international difficulties shall be rooted out and perfect assurance of national defence established.

Japan will willingly agree to a limitation of armament with the other powers.

Japan Desires Peace

The delegations shall endeavor to make clear that the Government is sincere in its desire to lessen the burden of national armament expenditures. The strength of the army also is based on the idea of minimum defence of the Empire. If Japan's relations with neighboring countries are placed on a better basis, Japan will not hesitate to adopt a policy of limitation in principle.

Regarding limitation of the use of airplanes, poisonous gases and other unusual weapons, the delegation shall consult the delegations of other powers in order to obtain their views.

The Government desires an agreement for the withdrawal of offensive armaments from the islands of the Pacific and also for the prohibition of the further extension of such armaments. Japan's present armaments in the Pacific Islands do not constitute a threat to other powers, nor has Japan any intention of resorting to threatening measures.

PRISON CAMPS WILL BE INVESTIGATED

DUBLIN, Oct. 15.—The Irish and British representatives in London have agreed to the appointment of a joint committee to visit all camps and prisons to investigate conditions there, according to an official announcement.

TOURIST ASSOCIATION INCREASING INFLUENCE

PORTLAND, Ore., Oct. 15. — The Pacific Northwest Tourist Association directors were in session here today discussing means of increasing the influence of the organization in the coming year. Representatives were here from cities in Washington, British Columbia and Oregon.

Policeman Sentenced

NEW YORK, Oct. 15.—Policeman Charles Tight, convicted of assaulting a woman while making an arrest today was sentenced to from two to four years in prison.

PREMIER'S VISIT IS PRESS TOPIC

Prime Minister's Participation in Washington Conference Dependent on Irish Conditions and Probable Solution

LONDON, Oct. 15.—Prime Minister Lloyd George's proposed visit to the United States was commented upon today by The Daily Chronicle, which remarked his departure would be dependent upon the Irish conference, and expressed confidence that if the Prime Minister arrived after the opening of the Washington meeting the people of the United States would attribute his tardiness to a good cause. It added:

"The Irish question is the key to all problems in the sense that if it is susceptible of solution so are other problems. We can imagine no better overture to the Washington Conference than good news about Ireland."

ULSTER RESOLVED TO BE AS ADAMANT AGAINST INJUSTICE

Sir James Craig Declares That Northern Ireland Will Not Give Way—Expects to Go to London Conference if the British Premier Requests It

WILL DEFEND ULSTER'S RIGHTFUL CLAIMS

Assures People That Precautions Have Been Taken Against Trouble in Case of Breakdown of Negotiations at London—Irish Conference Now Proceeding

BELFAST, Oct. 15.—Sir James Craig, the Ulster Premier, in an address here today, dealing with the Irish conference in progress in London and with Ulster's position regarding it, made remarks which were regarded as a strong intimation that he expects to participate in the peace negotiations.

During Sir James' address he said he might not have an opportunity of making another public speech for some time, "as I may be engaged in most delicate operations regarding the future of our beloved country.

"If I am asked to go into conference with the Premier and his cabinet," Sir James continued, "it may be that my lips will be sealed while the conference is proceeding. Remember this: Don't be over-elated if you hear Ulster is up and Sinn Fein down, and don't be downhearted because the rumor gets abroad that Sinn Fein is up."

He declared he would see that Ulster's rights were not interfered with.

Ulster Is Firm

Sir James said some people thought the only way to obtain peace was for Ulster to give way in some direction.

"They seem to think," he said, "that nibbling at Ulster is like a mouse nibbling at cheese—not making much impression at first, but if the mouse goes on for a month or two the cheese disappears.

"Some people, too, think the only way to knock down a wall is with a battering ram. But if they take away the wall piece by piece and say it is only a little bit of brick and mortar they are taking, in time the wall will go.

"What I wish to convey is that Ulster is not cheese to be nibbled at. Ulster is granite, that will break the teeth who try to nibble it."

He said that most of the disturbance, trouble and bitter anxiety shaking the Ulster people was fear that if nothing happened at the peace conference, and if it broke down, Ulster's opponents meantime would have made some plans for attacking the peaceful population of Ulster. He continued:

Taken Precautions

"I want to say regarding that, if the peace negotiations break down, and if trouble be anticipated from that event, I and my advisers have taken every precaution that could be taken to provide against that eventuality.

"Let us have our Ulster watchdogs and say it is not the way to peace to come up here and attempt to take away our principles and rights. We are just as able to prepare our plans as the Sinn Fein, and we would be wanting in our duty if we allowed them to sweep over our fair province and take away one single thing we treasure as a blessing of Empire."

He appealed to his hearers "to show the British public that the Ulster people are able to control themselves in time of difficulty."

The audience was composed largely of laborites who, in answer to the speaker's question, "Will you men and women stick to me?" shouted "Yes."

"I myself," he continued, "sweat to stick to you to the bitter end, no matter where it leads," whereupon the audience cheered, and Sir James remarked: "Well, that is something to be proud of, to carry away with one."

Discussing peace, he declared:

"We all want peace. The country needs and must have peace. If it does not come one way, it will certainly in some other in these six counties."

JAPANESE EMBASSY SAYS WAR IMPOSSIBLE

LONDON, Oct. 15.—The Japanese Embassy in Rome has published a note in The Giornale d'Italia declaring that the eventuality of a conflict between Japan and the United States, in case the Washington conference should prove unsuccessful, is inconceivable to the Japanese people, says a Central News dispatch from Rome. The note stated Japan had no imperialistic ambitions or aggressive intention, the dispatch adds.

MANITOBA'S BONDS WERE DISPOSED OF

WINNIPEG, Oct. 15.—A Manitoba Government bond issue of $1,000,000 twenty five year 6 per cent bonds, payable in New York, was disposed of today to the Dominion Securities Corporation, of Toronto. The price secured was 106.750, which is, according to Hon. Edward Brown, Provincial Treasurer, the highest price paid in Canada this year for Government bonds.

All bids received Thursday for the $3,000,000 twenty year 6 per cent issue were rejected, as the price was too low, Mr. Brown announced.

MR. THOS. BOOTH LIBERAL CHOICE

Liberal Convention at Duncan Nominates Nanaimo Editor for Federal Honors at Forthcoming Elections

DUNCAN, Oct. 15.—At the Liberal convention held at Duncan this afternoon, Thomas Booth, editor of The Nanaimo Free Press, was unanimously chosen to contest the Nanaimo riding in forthcoming elections in the Liberal interests. Other candidates were Francis Simpson, of Saanich, and Alex Herd, of Duncan.

Mr. Booth has been editor of The Nanaimo Free Press for the past two years, having taken the management of the paper over on the death of Mr. George Norris. He was formerly editor of The Nanaimo Herald for sixteen years, and for ten years has been secretary of the Board of Trade.

Fifty-Six Delegates

Meeting this morning, the conference adjourned for luncheon without having selected the candidate. There were fifty-six active delegates at the convention as follows:

Newcastle, seven delegates and four proxies; Islands, six delegates and one proxy; Nanaimo, eighteen delegates and two proxies; Cowichan, ten delegates and three proxies; Saanich, nine delegates and eleven proxies; Esquimalt, six delegates and twenty-six proxies. This is on the ratio of one delegate to every two hundred voters in the district.

To Build Native Home

PRINCE RUPERT, Oct. 15—Building of a Native Girls' Home in Port Simpson, to replace the one which was burned down some time ago, will begin early in the new year, according to word received from the Women's Missionary Society of Toronto. The new building will be constructed on modern lines, and will have its own electric lighting plant.

Rewrite Histories, Dean Coleman Urges

Brings to Banquet Gathering of Canadian and American Kiwanians Thoughtful Consideration of Question "Anglo-American Friendship"—Function Last of Convention

With a charm of phrasing, a quiet earnestness, and a contemplative thoughtfulness that held the close attention of the assembled hundreds and brought them spontaneously to their feet at the conclusion in an ovation heartfelt, Dr. Herbert Coleman, Dean of the Faculty of Arts and Science, University of British Columbia, made the finest address of the Kiwanis District Convention when he spoke at the closing banquet in the Old Drill Hall last night on the subject of "Anglo-American Friendship."

The question of who won the war, he said, was an idle and a mischievous one. All allied nations made their contribution. The history of Anglo-American relations should be rewritten, for while the facts were not distorted in the text-books of America and Canada, those facts were emphasized which made for misunderstanding.

"Friendship—what does it mean?" asked the Dean. Friendship was a sentiment, and a sentiment had three elements, an idea, feeling and activity. The idea gave direction, the feeling energy, and activity results.

There was an inscription in St. Paul's Cathedral which read, "If you would seek my monument look around you." "If you want an illustration of the fact that Anglo-American friendship exists look around you," said the Dean. The man who tried there in that gathering to say whether any other man was a Canadian or an American would be making a pure guess.

Other Wars of Independence

Not America alone but England and Canada had had their wars of independence. There had been a time when religious and political oppression had become such in England that a party of people sought freedom by coming to America. The Mayflower had turned the tide of the world's history. Oliver Cromwell was to have come over in that vessel, but for some reason he did not do so but stayed at home and fought successfully against the claim of the divine right of kings. There had thus been two channels of freedom, and the waters of the one had replenished the waters of the other throughout the years that followed. England's war of independence had lasted for 300 years, and democracy had been vindicated. America's war of independence had lasted for five years, while Canada had had such a war for fifty years, it concluding with the granting of responsible government.

The Dean spoke of 1812, "the beginning of the last war between America and Canada." "I said the last war—not the latest war," he declared, and was answered with loud applause. American histories stressed the outrage on America through the

Continued on Page 14

BRITISH MEMBER PRAISES LEAGUE

Mr. Balfour Says League Council Was Not Influenced by Powers in Upper Silesia Decision

LONDON, Oct. 15.—A. J. Balfour, British representative on the League of Nations council, said today he thought it would be well if one of the council should explain the decision regarding Upper Silesia.

He denied recent rumors that members of the council were mere puppets of the various governments.

"There is no foundation, I know, for that rumor," he declared.

"The governments left us severely alone, and whether they approve or disapprove of the decision, the decision is an independent one."

Difficulty of Problem

Emphasizing the difficulty of the problem, he said that the Treaty of Versailles had placed the population first in importance and the industry of that section second, and while there were no doubts that western Upper Silesia was German, southeast was Polish.

The real difficulty arose, he said, regarding the small area, which is a fraction of Upper Silesia containing a large percentage of population much intermixed as to national characteristics. This made the drawing of the line complicated, he added, and the council had to cut through a highly industrialized region. To be sure, he said, no Englishman could travel in that area and not regard with dismay the severing of the district.

Commenting upon expressions of disapproval by Germany, Mr. Balfour said he could not imagine any policy more suicidal if the Germans should attempt to wreck the whole scheme.

LIBERAL LEADER SEES MARITIME VICTORY

ST. JOHN, N.B., Oct. 15.—"Indications point to a clean Liberal sweep throughout the Maritime Provinces in the coming election," said Hon. W. L. Mackenzie King to members of the local executive who met their leader here at noon. The Liberal leader, who is accompanied by Major G. C. Power, will be the principal speaker at a meeting tonight.

LONDON, Oct. 15.—The New South Wales Government has approved the placing of an order with a Lancashire firm for boilers to equip the electric light and power service in Newcastle, N.S.W., at a cost of £30,000.

THE GIFT CENTRE

Cased Silver Wedding Gifts

The prevailing idea of buying Table Silver in compact cases or more or less elaborate chests has developed a practical and interesting lot of assortments.

For the bride nothing is nicer than a complement of pretty silver either in Sheffield or Sterling. We show them ranging from a modestly priced set in a case to a chest that bears the mark of quality and elegance. You are invited to see our display.

26 pieces, complete, in leather case $50.00

Mitchell & Duncan, Ltd.

JEWELERS, WATCHMAKERS, ETC.

Central Building Phone 675 View and Broad Sts.

C.P.R. and B.C. Electric Watch Inspectors

SYLVESTER'S CASH PRICES

Scratch Food, 100 lbs.....$2.50 King Apples, box $2.00
Potatoes, 100 lbs.....$1.60 Dry Local Onions, 6 lbs.....25¢

We still have a little local Clover Hay.

Tel. 413 SYLVESTER FEED CO. 799 Yates

Men's Weather-Proof Boots

In black calf, leather lined, double waterproof soles. A shoe that will wear and keep your feet dry. Special $7.50

"The British Boot Shop" MUNDAY' 1115 Gov't Street

Hudson's Bay Company

Viewfield Subdivision

MACAULAY POINT :: ESQUIMALT

Lots for sale on easy terms in this choice residential subdivision

53-foot frontage lots from, each $400.00
Acre lots from, each $1,500.00
WATERFRONT LOTS—100 feet frontage, from, each $1,250.00

Apply E. H. WILSON, Land Agent.
Phone 1296 401 Pemberton Building

Special Bargains in Bedspreads and Comforters

We have a nice stock of White Marcella and Honeycomb Bedspreads and Cotton and Down Comforters at greatly reduced prices. These are seasonable goods and real bargains. Come in and inspect our stocks.

WHITE MARCELLA BEDSPREADS
Regular prices $3.00 to $3.50. Three designs. Special price $1.80

HONEYCOMB BEDSPREADS
Regular prices, $5.00, $4.00 and $3.00. Special prices, $2.70, $2.25 and $1.80

SMITH & CHAMPION
"THE BETTER VALUE STORE"
1420 DOUGLAS ST. LIMITED.

WORTH WHILE GUARANTEE—Money back if not satisfied

A Little Cash

down and the balance very easy will place in your home a brand new McCLARY, CANADA PRIDE, JOY, MAPLE LEAF or PREMIER Range.

CANADA PRIDE RANGE CO. Phone 4699 1615 Douglas Street

PREMIER OLIVER IN WITNESS BOX

Relates in Detail His Belief Why Vancouver Newspaper Attacks Government—Case Still to Be Continued

VANCOUVER, Oct. 15. — Hon. John Oliver was one of the principal witnesses in the Campbell-Cromie libel action Friday afternoon. The Premier related in detail what he believed were the reasons for The Sun's attacks on the Government, and the charges against Charles Campbell. He ascribed the hostility of R. J. Cromie, publisher of The Sun, to the refusal of the Government to help him obtain an adjustment of the Powell River Paper Company over a sum between $75,000 and $80,000, claimed to be the amount overcharged for paper.

The Premier said he explained to Mr. Cromble that the issue was a matter for the courts to settle, and because of the Government's refusal to open an investigation into the company's affairs, Mr. Crombie had set out with the object of "getting the Government."

Split in Friendship

Charles E. Campbell, the other chief witness of the afternoon, told of the split in friendship between himself and Mr. Crombie, which had resulted in their not now being on speaking terms. Mr. Crombie had demanded that he, the witness, secure action from the Government in the matter of getting "a rebate or credit" from the Powell River Paper Company, and when this was not done Mr. Crombie declared his intention to "have a showdown," saying that he, Mr. Campbell, would be an interesting witness when it came to an investigation into campaign funds. Mr. Campbell said he had "refused to be blackmailed." He stated also that he had offered Mr. Crombie a price for The Sun, but the latter regarded it as insufficient, and demanded $500,000.

Several witnesses were called by the defence, and testified that in the matter of real estate value the price of $150,000 paid for the warehouse was too high.

REAL ISSUE IS PROTECT TRADE

Mr. R. B. Bennett Opens Conservative Campaign in Calgary With Defence of Protective Tariff for Trade

CALGARY, Oct. 15.—"The real issue of this election is whether or not, by the use of the tariff, the only economic weapon at our disposal, we shall, in self-defence, protect our markets for our own people and develop our great resources, or give trade, afford employment for the welfare of foreign countries, reduce the value of the already depreciated dollar, and add to the unemployment in the Dominion." With these words, R. B. Bennett, K. C., Minister of Justice, launched the Government campaign in Calgary last night at a meeting in the Victoria Pavilion.

Attacks Group Rule

Mr. Bennett attacked the principle of group government and defended the policy of protection, saying that since the war every great country, including Great Britain, had placed a tariff to protect its people. He declared that the English-speaking Liberal Party had ceased to function because its former members will not "follow leader King with one policy here and another there."

He contended that industry and agriculture must both be made to prosper in Canada. The things essential to progress were natural resources, power, steamer, hydro-electric, capital, distribution facilities and markets.

COUNTRY PARTY LEADER TO MOVE REDUCTION

LONDON, Oct. 15.—Reuter's correspondent in Melbourne reports that Hon. James Page, leader of the Country Party, has announced that he will move in the House of Representatives that the Australian estimates be reduced by one pound.

The Country Party leader had already given notice in the House of a motion to reduce the estimates by an amount equal to the estimated deficit of £2,300,000, as a vote of censure on the Government. In order to facilitate discussion, he announced yesterday, he proposed to move the reduction of the estimates by one pound.

ANGLO-FRENCH LEADERS AGREED

Governments Accept Recommendations of Council of League of Nations for Settlement of Upper Silesia

PARIS, Oct. 15.—The British and French Governments are now in perfect agreement on complete acceptance of the recommendations of the Council of the League of Nations for settlement of the Upper Silesia problem and on the procedure necessary to put the decision of the council into effect, it was learned in authoritative circles here today.

The Council of Ambassadors will meet as soon as possible, perhaps this afternoon, to adopt formally the council's recommendations in the name of the Allies and to notify the German and Polish Governments to take the measures necessary to apply the decision.

EX-KAISER PERFORMS HIS GARDENER'S WORK

DOORN, Holland, Oct. 15.—The slump in the German mark is beginning to affect the former German Emperor, who is endeavoring to combat the prevailing unfavorable financial conditions by reducing the household expenses and taking other radical measures to economize. Today ten members of his staff were dismissed, including the chief gardener, whose place was taken by William himself.

Gardening has now become a hobby with the former emperor, who appears to have tired of sawing and chopping wood.

MEXICAN OFFICIALS REMOVE EMBARGO

MEXICO CITY, Oct. 15.—Officials of the state of Vera Cruz have lifted the embargo they placed on the properties of the Aguila Oil Company last Saturday, following legal proceedings brought by the firm, a British corporation. The embargo was ordered as a security for back taxes totalling 3,000,000 pesos, which, it is alleged, had not been paid.

Further relief against adverse action by the state authorities of Vera Cruz apparently was obtained by the Aguila Company yesterday, when it secured a reversal by the Supreme Court of a decision by a lower tribunal relative to the validity of certain decrees issued by Vera Cruz officials. Some of these decrees dated as far back as 1913.

Dyed Her Dress Like New, also Child's Coat

Buy "Diamond Dyes" and follow the simple directions in every package. Don't wonder whether you can dye or tint successfully, because perfect home dyeing is guaranteed with Diamond Dyes even if you have never dyed before. Worn, faded dresses, skirts, waists, coats, sweaters, stockings, draperies, hangings, everything, become like new again. Just tell your druggist whether the material you wish to dye is wool or silk, or whether it is linen, cotton, or mixed goods. Diamond Dyes never streak, spot, fade, or run.

"JOHN BULL" BUSY PAYING CLAIMANTS

LONDON, Oct. 15.—Horatio Bottomley, M.P., publisher of the weekly John Bull, is now busily engaged in paying claimants who subscribed to his Victory Bond Club. Eighty-five summonses down for hearing at Westminster county court today were withdrawn in consequence of his discharging the claims in full, with costs.

These summonses were the outcome of the application of one solicitor, acting on behalf of the plaintiffs, who are composed of all classes of the community, including a major-general, with several others, doctors, policemen and women. The claims totalled £1,400.

MINERAL OIL TRACES IN WEST AUSTRALIA

LONDON, Oct. 15.—A dispatch from Reuter's correspondent in Melbourne, Australia, says:

"The Melbourne Herald reports that following the discovery of distinct traces of mineral oil in the Kimberley district of Western Australia, there has been a rush of applicants for oil prospecting transactions. Leases covering 100,000 square miles of the western portion of the northern territory, which adjoins the Kimberley district, also have been applied for.

EMPIRE NEEDS BRITISH PEOPLE

British Columbia's Agent-General Urges Redistribution of Population Within Empire by Vast Immigration Scheme

LONDON, Oct. 15. — F. C. Wade, Agent-General for British Columbia, has written to the press emphasizing the urgent need for redistribution of the population of the Empire.

He points out that Australia and Canada at the present time support fewer than three persons to the square mile, as against 615 to the square mile in England and Wales.

Mr. Wade suggests that Canada's position is more precarious than that of Australia. He points out that the "same cloud of restless ambitious powerful people which towers over Australia threatens Canada. The latter country, however, has a greater danger, said the Agent-General, from the overflow from the United States. He gives figures indicating the serious influx of immigrants from the United States as compared with those from British sources, and declares that "Western Canada is rapidly becoming Americanized."

Peaceful Penetration

Citing the story of the peaceful penetration in the years 1843 to 1845 of Washington territory and Oregon by the people from the older part of the United States, while the question of ownership of these districts was still under discussion, Mr. Wade asks how long can Canada escape effective occupation if the immigration from the United States continues to exceed that from the United Kingdom, "if the Americans continue to acquire our principal natural resources and monopolize our trade."

The cure for the present situation, says Mr. Wade, "is to pump in the whites, whose instincts are in accord with British or Canadian traditions." He suggests that arrangements be made along the lines of various soldier settlement schemes, but on an extended scale. He concludes by stating that every year's delay in the redistribution of the population of the Empire increases the danger and difficulty of the situation enormously.

SOUTH AFRICA SENDS FLOWERS

Sir Auckland Geddes, British Ambassador, Will Lay Wreath on American Unknown Warrior's Grave

LONDON, Oct. 15.—Sir Auckland Geddes, British Ambassador to the United States, on behalf of the Government and people of South Africa, will lay a wreath of South African flowers on the tomb of America's unknown warrior, according to a Reuter dispatch from Cape Town.

The wreath will bear the inscription: "America's Unknown Warrior; One With Ours in the Great Comradeship of Death; his sacrifice calls us to the great comradeship of the living. From the Government and Union of South Africa."

SEAPLANE LANDS IN FRASER RIVER

VANCOUVER, Oct. 15.—A forced landing in the Fraser River just above Hell's Gate featured the return trip of Major McLaurin in a seaplane from Kamloops on Friday afternoon. Major McLaurin had spent the greater part of a week in the Kamloops area, where fine weather had been experienced. But on the return flight the seaplane ran foul of extremely blustering conditions, with the result that the pilot had to lay over for several hours before continuing the journey.

The plane was engaged in the dry belt on photography and reconnaissance work for the Dominion forestry service.

LUDENDORFF'S DEATH RUMORED IN PARIS

PARIS, Oct. 15.—Rumors were in circulation here this morning to the effect that General Ludendorff had been assassinated in Germany. Inquiry at the Havas Agency at the German Embassy here elicited the statement that no such reports have been received by officials in Berlin. The stories in circulation here were vague and the general belief is that they are entirely without foundation.

MAKES OFFER OF $20,000 REWARD

United States Post Office Department Will Pay for the Capture of Four Mail Bandits Who Made Big Haul

SAN FRANCISCO, Oct. 15.—The Postoffice Department has offered a total of $20,000 in rewards for the apprehension of the four unmasked bandits who robbed a postoffice station in the heart of the business district last evening, and escaped with several small pouches of registered mail enclosed in a larger pouch, William I. Madeira, city postoffice inspector, announced today. The automobile believed to have been used by the bandits in making their escape, was found eight blocks from the scene of the hold-up.

No estimates can be made of the value of the contents of the pouches until the senders have been interviewed, Madeira said. It is supposed that a fair percentage of the stolen mail is not negotiable to the bandits. The reward constitutes $5,000 for the apprehension of each of the four bandits.

Baseball Kills Boy

LINTON, Ind., Oct. 15. — John Sloan, 12, is dead here as a result of being struck by a baseball fouled off his bat. The ball struck him on the head and killed him instantly during a school game.

JUDGE DISMISSES NEWSPAPER CASE

Libel Suit Brought by City of Chicago Against Tribune Is Thrown Out—No Cause for Action

CHICAGO, Oct. 15.—Judge Harry Fisher today sustained the demurrer of The Chicago Tribune to the $10,000,000 libel suit brought by the city of Chicago. He declared the city had no cause for action and denied it the right to amend its petition. The city brought identical suits against The Tribune and Chicago Daily News, claiming the papers had printed false statements regarding Chicago's financial standing and thereby injured the city's credit.

Judge Fisher declared the portions of English Common Law and statutes which restricted the liberty of the press had not been inherited by this country. "This action," he said, "is not in harmony with the genius, spirit and objects of our institutions."

The decision was of far-reaching importance to newspapers as the suit was the first on record in which a municipality sought to restrict the right to criticize its corporate acts.

CONVENTION OF VETERANS STARTS

Dominion Executive Committee Meets to Put Affairs of Organization Into Shape for Incoming Officers

PORT ARTHUR, Ont., Oct. 15.—With the arrival of delegates on practically every train, the fifth annual convention of the Great War Veterans' Association of Canada which will be formally opened Monday, is away to a running start. The principal business today is the meeting of the Dominion executive committee which is composed of the president, two vice-presidents and one representative from each Province. Of the numerous committee meetings held in connection with the convention, that of the Dominion executive is the most important. At the gathering today the affairs of the association are finally put into shape to be turned over to the incoming executive officers, who will be elected from the floor of the convention.

List of Officers Attending

The officers who will attend the executive meeting include: R. B. Maxwell, Winnipeg, president; T. Dace, Edmonton, first vice-president; L. Plante, Montreal, second vice-president; W. A. Irwin, Edmonton, Alta., representative; Colonel C. E. Edgett, Vernon, B.C., representative; E. Priestman, McAdam Junction, New Brunswick representative; J. Warde, Winnipeg, Manitoba representative; H. E. P. Hamilton, Lawrencetown, acting Nova Scotia representative; Professor C. McMillan, Montreal, Prince Edward Island representative; Colonel Costigan, Montreal, Quebec representative; Lieut.-Colonel N. Gantles, Moose Jaw, Saskatchewan representative.

On Sunday a conference between representatives of all ex-service men's organizations in Canada has been arranged with a view to finding the basis for the formation of a joint body. Those who have signified their intentions of being present for this gathering include, G. R. McNicol, Niagara Falls, and J. F. March, Dominion secretary of the G. A. U. V.; J. N. Craig and A. N. Hunter, representing the proposed Canadian Legion; Major Taylor and A. H. Jones, of Winnipeg, representing the Army and Navy Veterans, and W. Vaughan and D. Berg, representing the Imperial Veterans in Canada.

Reviews Activities

The review of the activities of the G. W. V. A. of Canada, since the last convention which was held at Montreal, to be placed in the hands of the delegates, will show a record of continuous progress in spite of the period of depression which is being generally experienced. While thousands of the members of the G. W. V. A. are directly affected by unemployment, in most cases the branches have undertaken to carry those in straightened circumstances.

It Is Overcoat Time

and here is a chance to secure yours at a big saving.

We have been through our excellent stock of overcoats on a re-marking tour, and the buying public will reap the benefit.

Our overcoats are all well tailored, and 1921 styles for men and young men.

This list offers you a real opportunity to save dollars.

$42.00 Coats for $33.00
$45.00 Coats for $25.00, $37.50 and $40.00
$50.00 Coats for $35.00
$52.50 Coats for $30.00, $37.50 and $45.00
$55.00 Coats for $45.00
$60.00 Coats for $37.50, $40.00 and $47.50
$62.00 Coats for $45.00
$67.50 Coats for $45.00 and $50.00
$72.50 Coats for $35.00, $40.00, $45.00 and $47.50
$75.00 Coats for $35.00 and $45.00

W. & J. WILSON

COMPLETE CLOTHIERS TO MEN AND BOYS

1217 to 1221 Government Street

New Styles and Shades in Evening Dress Slippers

Light Grey Suede Beaded Pumps, with full Louis heels. Two straps. All sizes and widths, AAA to D $14.00

Fawn Suede Pumps with brown calf trimmings; full Louis heel. All sizes and widths, AA to D $13.00

Black Kid Beaded Pumps with full Louis heel. Two strap. All sizes and widths, AAA to D $13.00

Black Satin Pumps, one and two strap; full or baby Louis heels. All sizes. Widths AA to D $11.00

Wm. Cathcart Company, Ltd.

621 Fort Street Phone 1125

"Wife Saving Station"

WHAT IS OUR BUSINESS?

It is devoted to everything electrical, from pocket flashlights to installing electric plants in country homes.

Carter Electric Co. 615 View Street Phones 120 and 121

POTATO DIGGERS, CHAFF CUTTERS, ROOT PULPERS, SPRAY PUMPS

The Farmers' Supply House 616-612 Pandora Ave. GEO. T. MICHELL Agent Massey-Harris Co. Phone 1592

SLIGHT EARTHQUAKE IN PACIFIC RECORDED

CHICAGO, Oct. 15.—An earthquake of moderate intensity, but lasting two and a half hours, was recorded on the seismograph at the United States Government Weather Bureau early today.

The centre of disturbance was 2,865 miles southwest of Chicago, probably in the Pacific Ocean, according to the bureau.

The first tremor was recorded at 12:27 a.m., the maximum strength at 12:54 a.m., and the final tremor at 3 a.m.

MAYBLOOM TEA

Fragrant Refreshing Invigorating

The House that "Mac" Built

SHOW CARDS
POSTERS
ART LETTERING
STENCILS (For Interior Decoration)
DESIGNS
WINDOW DISPLAYS
High-Class Sign Work of Every Description
We Also Make Show-Card Writers

J. S. McMillan
1 Hibben-Bone Bldg. Phone 1470

Tea laborers of Ceylon receive from eight to twenty cents a day.

SPECIALS AT THE NEW ENGLAND

FREE DELIVERY

6 lbs. LOCAL SPRING LAMB for ... $1.00
7 lbs. LOCAL YEARLING LAMB for $1.00
6 lbs. PRIME RIBS BEEF for $1.00
7 lbs. ROAST BEEF for $1.00

Pot Roast Beef, 12½c and ..... per lb., 10c
Boneless Stewing Beef, per lb. 14c
Mutton Stew, per lb. 12½c
Sugar Cured Corned Beef, per lb. 12½c
Mutton Chops, per lb. 20c
Pure Lard, per lb. 20c
Choice Creamery Butter, 3 lbs. for $1.20
New England Brand Bacon, 3 lbs. for $1.00
Choice Cooking Apples, 10 lbs. for 20c

NEW ENGLAND MARKET

Phones 2368 and 2369 1220 Government Street

TENDERS INVITED

For the Purchase of the Residence of the Late P. R. Brown, being "Lyndhurst," No. 1182 Old Esquimalt Road.

Ultra-modern home of country residence architecture, built in 1913 at a cost of $40,000; half pressed brick and stucco, standing in grounds of two acres, laid out in flower gardens, shrubbery, and studded with English oaks; commanding an unexcelled view of mountains and Straits. Containing vestibule and large entrance hall, large living-room, drawing-room and dining-room, each with large open fireplaces, conservatory, den with grate, two pantries, kitchen and toilet; five bedrooms, each with large clothes closets, drawers, etc.; two bathrooms, tile floors, two separate toilets; large billiard room; servants' quarters with complete bathroom; hardwood floors, mahogany panelling and built-in features; cement basement, HOT WATER HEATING, fruit room, laundry room and servants' quarters.

Applications to be in not later than October 31, 1921. Highest or any tender not necessarily accepted. Property may be viewed by appointment, and tenders to be addressed to the Executors, c.o.

P. R. Brown & Sons

1112 Broad Street Phone 1076

5 Acres About, and 2 Dwellings at Lovely Shawnigan Lake $2,500

This property, which is known as the Julius Barron Estate, comprising about 5 acres, 2-story house and another dwelling, has lake frontage and runs back to the road. There is a boathouse. Portion of land is under cultivation. Quite close to the K. & N. 25-Mile Post Station. PROPERTY MUST BE SOLD TO CLOSE THE ESTATE, AND IS A BARGAIN AT THE PRICE OF.....$2,500

B. C. LAND & INVESTMENT AGENCY, LTD.

922 Government Street Phone 125

Bargains in Good Lots

BEACH DRIVE, Oak Bay, and near Uplands—2 large level lots, 50 ft. x 115 ft., with lane at rear. Very fine marine view. Low taxes. Price each, only .. $550
FERNWOOD ROAD (high part)—Large lot, 60 ft. x 120 ft., a fine building site. Only $500
PLEASANT AVE., Oak Bay—Full-size lot, 50 ft. x 120 ft., with lane at rear. Price $600
MONTEREY AVE., NORTH, close to car line—Full-size lot, only $600
OLYMPIA AVE., near car and school—Full-size lot, 50 ft. x 129 ft., with oak trees. Only $325

POWER & McLAUGHLIN
(Successors to Cory & Power)
1214 Douglas Street Two Phones: 1463 and 6524

For Rent—Unfurnished

1788 DAVIE STREET—4 rooms, living-room with fireplace, dining-room, kitchen, three bedrooms, large bathroom, full cement basement. Every room in house newly papered, and woodwork varnished. Outside, as, well, repainted. Rent $25
134 HUMBOLDT STREET—Rooming house, containing 13 rooms; centrally located, three minutes' walk from Postoffice. Rent $40
Note—House has been newly painted and decorated throughout.
FOR RENT—FURNISHED
190 JOSEPH STREET—3 rooms. Rent $20

BISHOP & WORTHINGTON, LTD.
REAL ESTATE AND INSURANCE
Phone 74 "Let Us List Your Property" 618 Broughton Street

Colwood Acreage

40 acres on Island Highway, near station and school, city main passes property; good land for chicken ranch.

Price, $3,500

For further particulars apply

Arthur Coles

1205 Broad Street Telephone 65

LIBERAL LEADER TO RENEW CAMPAIGN

TORONTO, Oct. 15.—Hon. Mackenzie King, the Liberal leader, will renew his Ontario campaign with addresses in Stouffville on the afternoon of October 28 and at Aurora the same evening. His schedule of meetings will take up about ten days and he will put in two more weeks in Ontario just before the election.

Royal Standard Oatmeal Medium and Coarse, 5 lbs. for 25c

The People's Grocerteria
749-751 Yates Street

Buckeye Yellow Cornmeal 4 lbs. for 25c

An Easy and Convenient Place to Shop

Everything You Need for Your Table.
We Save You Money.

Best Ready Cut Macaroni, 2 lbs. for.....27c
Great West Tea, regular 60c and 65c per lb. Special at, per lb., 45c and.....49c
Snowflake Pastry Flour, 49-lb. sacks.....$2.25
Holbrook's Custard Powder, large tins.....38c
Lowney's Pure Cocoa, per lb.....23c
Empress Baking Powder, 5-lb. tins.....$1.38
Empress Baking Powder, 5-lb. tins.....$1.38
Keiller's Dundee Marmalade, 2-lb. tins.....40c
Real Molasses (Aunt Dinah Brand), per tin, 29c and.....18c
Imported (Norwegian) Sardines, 2 tins for.....25c
New California Layer Figs, per lb.....30c
New Zealand Honey (in bricks), per lb.....27c
Boneless Cottage Hams (no waste), per lb.....30c
Choice Alberta Creamery Butter, 44c, or 3 lbs.....$1.30
Prime Stilton Cheese, whole, per lb., 33c; cut.....35c

ORDER PREVAILS NOW IN RUSSIA

Travelers Entering From the South Experience No Inconveniences at Hands of Bolshevik Officials

BATUM, Sept. 20.—Entrance into Russia through the Black Sea may be compared to a visit to a dreaded battle front. There's lots of fear of death and destruction, but somehow one does not find them. These elements to uneasy sleep seem to lurk always just a little farther along.

The traveler has himself rammed full of vaccines, vaccines against cholera, pest, smallpox and typhoid, is made properly ill in advance, only to find that these diseases are just now out of season. The only thing he needs is quinine, not for himself, but for malaria patients about the seaports.

Fear of Russia should not be based on fear of violence, or bodily hurt, so much as to the discomfort of living in a land where social and economic conditions are very hard. Money is hard to earn. Dock laborers at Batum, when they work, may earn 8,000 rubles, or eight cents, per day, and this is the price of two pounds of bread.

After the stories of revolutions and counter-revolutions, the murders and whatnots, one is distinctly surprised to find people going about as usual. There seem to be more people than ever before. One wonders where they come from. They swarm about the cities, the train stations in the country, thick as ants.

People Leaving Country

Yet rich and poor seem alike engaged in the process of getting out of Russia. Many of the rich have done so. Their old life has been broken up, their social life, their life of educating and rearing families. Their manner of living and thinking doesn't fit into the new chaos, and they prefer to get to Constantinople—so much so that it has become a Russian city—and thence filter through to Europe and there live on charity and their wits. Some manage to retain wrecks of their fortunes, for old Russia was rich beyond the dreams of Western Europe. Everybody seems to have had gold and jewels in abundance. Those with property are still slipping away, and without too much difficulty or hindrance from the Soviet.

Methods of Bolshevik

Only they must use caution. A certain Melikov, the Russian-Armenian owner of the newspaper Horizon, in Tiflis, had his home requisitioned, so he got leave to depart for Constantinople. On the way his baggage was searched, a dairy was found telling his inmost reflections about the Bolsheviki and the new order of life, a dairy that he possibly was intending to publish. The foolish man was hauled before the "Cheka," the secret police with extraordinary powers, from whose decision there is no recourse, and he was executed.

Landing from one of the various passenger and freight vessels that run weekly in and out of Batum, to and from Constantinople, the traveler finds that the Bolsheviki are not such dreadful people after all. It is far easier than getting to or from ship in Constantinople, where the Allies reign.

There are a lot of guards at the gangplank, to steer departing travelers through the customs, but most anyone passes back and forth who wishes. There is first the formality of telling the port control who you are. He is a good-humored, patient, glorified Red guards who knows no language but Russian, and that indifferently, there are so many dialects of Russian. He wears a peaked cap pushed on the back of head, with his red star and the spade and shovel of labor.

The passengers, who have carefully collected all sorts of credentials in Constantinople from Soviet commercial missions, crowd about him, and he takes their names and looks casually at their vises. The control officer doesn't stamp their papers afresh to show they may land. He merely indicates with a wave of the hand that passengers may debark, and they do, full of surprise that they have not been disturbed. Travelers in Europe are so in the habit of being bothered that they think something is wrong here.

Ashore, in the sunshine, amid the tree-lined streets, sitting in a carriage with rubber tires, driving to a good restaurant, the traveler is still wonedring why something hasn't happened to him, but it probably will not so long as he has money to pay his way.

In Batum, now controlled by the Moscow Soviet, affairs seem to slip along in a certain loose groove. Nobody worries much about the political changes, but they do fear the "Cheka."

At Bathing Resort

The most notable social change in the people of this little city, set by the seashore amid palms and flowers at the foot of a fertile hill country, is that on the beach. In the old days the girls and women of the city used to bathe often without bathing suits, in a space set aside for them, where no men were allowed. During the past two years the wire fence shutting off this space has been stolen, and the place for the women may be encroached upon; but many of the women continue the old custom of bathing without suits.

While there is less and less furniture in the fine houses behind the park, at the leading restaurant may be had as good a meal as in Paris or London at one-third Paris or London prices. The strict morale of the early Soviet days has gone everywhere. Nobody resents or prevents anybody else from having a good time, if they have the money. The poor, who live in requisitioned villas or who sleep in the empty warehouse sheds along the waterfront, according to their luck, do not resent any longer the good fortune of others. Those who have better clothes or better quarters are merely more fortunate, that's all.

For the Spring, Summer and Fall the ports and littoral of Black Sea, for foreigners with money, would prove cheap and pleasant resorts, Bolsheviki or no Bolsheviki. A big house may be rented for $6 to $10 a month, furnished, and servants may be had for their keep ,and glad of the job.

RUSSIAN PEOPLE IN GLOOMY MOOD

Sorrow Depicted Upon Countenances of Street Paraders—Food Scarce and Clothing Scanty

MOSCOW, Sept. 20.—Russia is a smileless land. In more than 2,000 miles of travel on Central Russian railways and rivers the Associated Press correspondent hasn't heard a single hearty laugh. The exuberance and oratory of the first year of Bolshevism have disappeared.

Speakers no longer tell of the glories of the proletarian rule from the corner curbstones. Red army soldiers no longer jeer at the bourgeoise, for all have settled down together to the difficult task of getting enough to eat; and persons who have not tried existence in present-day Russia have no conception of how difficult it is to satisfy the most primitive human needs there.

Nearly every man and woman met on Moscow or Petrograd streets today is carrying some sort of food parcel, or bartering with food dealers on the street corners. There is practically no wood, and coal is not dreamed of. Oil is the only fuel. Every family has a primus on which the hot water for tea and the simple meals are prepared.

Food Scarcity

Under the housing system most persons have only one room in which to cook, eat, sleep and do washing. All the talk one hears of on the streets is of food. There are laments everywhere that the bread allowance isn't regular and the frequent expression of fears that the famine in the Volga districts will make the bread supply in Central Russia even worse.

Potatoes at 1,000 roubles a pound are the cheapest food on the market, but 1,000 rubles is a small fortune to most of the population and it takes a lot of oil to cook potates.

The days of political strife are apparently over. Russians have tired of theoretical politics. The anti-Bolshevists no longer discuss the government. Paper decrees are showered unnoticed upon Bolshevists and non-Bolshevists alike. They are too busy in their strife for food to worry about what is going on in the Kremlin.

Streets without food shops are practically deserted in all the cities. The search for food is at once the work and the recreation of the public. Boulevards are lined with food wagons offering fruit, vegetables, bread and eggs, and the people seem far more interested in these than in the listless pedestrians and the little bands which give occasional evening concerts.

Atmosphere of Gloom

There seems to be no spirit of play left in Russia. Even the children are sad and quiet. Recently many toy shops have reopened. The Soviet Government never requisitioned Noah's arks and teddy bears, so dealers in that class of goods are unboxing their old stocks and dressing Santa Claus windows.

Few moving pictures are open, and those are given over chiefly to government propaganda pictures. The opera season has not yet opened. Dramas are offered in several less important houses. It was in these theatres and in concert halls that the correspondent saw the only persons who seemed to relax and divorce themselves from the gloomy Moscow atmosphere.

Moscow newspapers and the newspapers in all the leading Russian cities are little more than government bulletins. Because of the shortage of paper they are generally only one sheet, and the greater part of the space is given over to long political articles. The newspapers are pasted upon the dead walls. Crowds gather about them eagerly and scan the few foreign dispatches. The great majority of readers show no interest in the political leaders.

Poorly Clad People

Street crowds in Moscow present a strange and varied appearance. Unless the weather is sunny and warm there are very few pedestrians in the centre of the city. Markets which formerly existed near Opera Place have been abolished and there are few food shops in what was formerly the great shopping centre. In consequence, most promenaders go to the food-lined boulevards, and the slightest threat of rain drives the crowds to shelter. Boots and clothing are too precious to be exposed unnecessarily to the weather.

Really well-dressed men and women are never seen on the streets. There is no starch. Therefore, soft collars and shirts are a necessity, and practically all men wear dark grey or brown shirts and collars.

Russia was always great on uniforms. Railway employees and other civil employees of the government wore uniforms under the old regime and still cling to the custom. Shabby uniforms, or parts of uniforms, make up the costumes of nine-tenths of the men in the streets, and the second-hand clothing stalls display practically no clothing but uniforms.

Women have also availed themselves largely of men's uniforms in improvising costumes. Hats, coats, waists, and even shoes of army khaki are seen everywhere among groups of women. Tablecloths, damask curtains, furniture covers of large-flowered cretonne, rich Persian shawls, masquerade costumes and bright-colored evening gowns have been adapted to street wear. Fortunately, Russian women have such an independent bearing and are such individualists that they show no embarrasment whatever in wearing any clothing available in this land so sadly in need of cloth.

If Losing Looks or Strength Read This Carefully

Once you were robust, bright and happy. Today you are dull, worried, failing in vitality and appearance. Just when you should be at your best you're played out and need a cleansing medicine. Get the right remedy and your blood will redden, your vivacious spirits will soon return, and you'll be yourself again. You should use Dr. Hamilton's Pills, a truly wonderful medicine. It drives away headaches and weariness, lifts the load from your liver, tones up the stomach, puts you on your feet in no time. Use Dr. Hamilton's Pills and watch the results, in a week you'll feel like new. All dealers, 25 cents, or The Dr. Hamilton Co., Montreal. (A4tf.)

FACTS DISCOVERED ABOUT NOVA ZEMBLA

CHRISTIANIA, Sept. 15.—After explorations lasting two months, the Norwegian exploration to Nova Zembla, headed by Professor Holtedhal, of the University of Christiania, has returned with a mass of new facts. The main features of the geological structure of the range of mountains in Nova Zembla were ascertained and traces of land vegetation and fresh water fish, dating from the later Devonian ages, were found, showing, the explorers affirm, that the great North Atlantic mainland of the Devonian age once extended as far as Nova Zembla.

Twelve ocean level marks subsequent to the glacial age were discovered and sea shells were found up to heights of 250 yards above sea level. The expedition also collected a vast amount of interesting specimens of animal life, including new species of birds and fresh water fish.

DODD'S KIDNEY PILLS
FOR ALL KIDNEY DISEASES
RHEUMATISM BRIGHT'S DISEASE BACKACHE DIABETES
NUMBER 4087 THE PROPRIETARY

BURBERRY COATS — **Angus Campbell & Co. Ltd.** — GOSSARD CORSETS

Store hours: 9 a.m. to 6 p.m.; Wednesday, 1 p.m.

The New Evening Gowns

They Are Beautiful in Fabric, Color and Trimming

The new Evening Gowns have arrived—the simplicity of the chemise lines, counterbalanced by such beautiful materials as metal cloth, satins, silks, nets, brocaded chiffons, etc., showing new colorings of opal, amethyst, empire green, citron, peacock and black, makes this showing one well worthy of a visit to this section of our store.

You are cordially invited to inspect these charming Evening Gowns being displayed in the Evening Dress Section Monday and following days. The styles are distinctive and prices moderate for such handsome frocks.

Attend the Benefit Ball Wednesday October 19

To be held at the Empress Hotel on Wednesday, October the 19th, in aid of the Jubilee Hospital.

Accessories for Evening Wear

Accessories can either make or mar the evening costume. We are showing a most complete range of Silk Hosiery, Gloves, Fans, Hair Ornaments, Silk Underwear, etc., for evening wear, in the newest styles and at prices that do not permit a heavy expenditure.

Party Frocks for Girls 10 to 17 Years

Presenting an unusually large and attractive showing of pretty Party Frocks for girls in a host of becoming juvenile styles, developed of Taffeta Silks, Satins, Georgettes and Crepes de Chine, for ages 10 to 17 years. Priced from $16.50 to.....$32.50

Continuing Monday the Sale of Blouses at $6.95

In Tailored and Over-Blouse Styles

Continuing Monday this special October sale of beautiful Georgette and Crepe de Chine Blouses in a host of new over-blouse and tailored styles, in shades of navy, grey, sand, flesh, maize, brown and white; sizes in the lot from 36 to 51. All have been substantially reduced.

Exceptional Value at $6.95

"Say It With Flowers" For All Occasions

Holland Bulbs

New Shipment Just Arrived

HYACINTHS
DAFFODILS, CROCUS
SNOWDROPS
NARCISSUS, TULIPS
CHIONODOXA

A. J. WOODWARD

For Price List, Phone 918, or Call at 615 Fort Street

"What are you doin' of, James?" "Sharpenin' a bit o' pencil." "You'll 'ave the union after you, me lad. That's a carpenter's job."—Punch (London).

LONDON, Oct. 15.—Reuter's Brisbane correspondent cables that the Australian labor conference passed a resolution opposing all forms of assistance to immigration.

The Daily Colonist

Established 1858

The Colonist Printing & Publishing Company, Limited Liability

1211-15 Broad Street, Victoria, B.C.

J. L. Tait, Business Manager

Subscription Rates by Carrier and by Mail in Districts Contiguous to Victoria Served by Colonist City Carriers:

Yearly $12.00
Monthly 1.00

Subscription Rates by Mail:

To Canada, Great Britain, the United States and Mexico, except districts as above:

Yearly $6.00
Half-Yearly 3.00
Quarterly 1.50

All subscription rates payable in advance. Mail subscribers are requested to make all remittances direct to The Daily Colonist.

Subscribers in ordering change of address should be particular to give both old and new addresses.

Sunday, October 16, 1921

AN IMMIGRATION POLICY

Before the Provincial Government embarks on any extensive campaign to induce immigrants to come to British Columbia it will do well to examine the conditions and circumstances which prevail. The Attorney-General is the authority for stating that the probability is there will be 20,000 unemployed in this Province during the coming Winter. It is true that the campaign suggested relates to bringing in a desirable class of agricultural settlers, but how is it going to be determined if that class is going to be secured, and if not will those who come be certain to reap their reward on the lands of this Province? What are termed desirable agriculturists are probably doing very well wherever they are, and it will be difficult to induce them to make an experiment 6,000 miles away from their present location. The experience of agricultural settlement in this Province, while marked with many successes, is also studded with failures, and the Provincial Government is now facing the result of difficulties which many of the settlers it has placed on the land are finding in making payments on their holdings. The truth is that the governmental opportunities offered are not sufficiently attractive to insure success in the agricultural industry to those who are complete strangers to the land and other conditions in this Province, and any policy designed to induce settlers to come here should be accompanied by a full and open confession of the handicaps that exist, as well as the facilities which are put forward by the Government in an effort to offset disadvantages.

Lord Northcliffe, after his recent tour through Canada, in giving his impressions in The London Daily Mail, said: "One thing I am most anxious to impress upon anyone who is thinking of emigrating to this beautiful land. Unless you have a certain and remunerative opening awaiting you here, or unless your are properly trained in some useful trade, do not stake your all upon a passage to British North America." In these times of unemployment in the country this is sound and sensible advice, and it is advice which may be tendered just as readily to prospective agricultural settlers as to those who wish to venture in any other industry. So far as any immigration policy is concerned, the present is a time for the exercise of caution. A government will be open to the severest censure if it thoughtlessly, by propaganda methods, accentuates the unemployment problem. Our own Provincial Government has first to devise an attractive land settlement policy, based more upon the desire of increasing agricultural production than on the wish to sell Crown land and so replenish the exchequer. When it has done this it will be time enough to engage in an extensive immigration campaign for the purpose of settling people on the land.

THE USE OF SLANG

One of the frailties of the human race is that any sudden excitement or peculiar circumstance is sufficient to originate and set going slang words which are often ultimately incorporated in the language. All ages have had their slang and all conditions and callings of mankind. It has invaded the pulpit and the press, literature and the law, Parliament, and, indeed, every business of life, and wherever slang is used and under whatever circumstances, it is rarely that it is not abused and made the vehicle of a descent into downright vulgarity. The use of slang is as old as written history. The Classics are not exempt, for it is found in the pages of Aristophanes, Plautus and Terence, and Martial's epigrams are full of slang. In the ancient slang, however, there was a dignity even in the employment of illegitimate words, but this dignity does not go with the products of the modern coinage.

Philologists and historians are used to find in the material of slang evidences of a people's progress or decline. They may be wrong in their deductions, but they are right in the estimate that the wider the use of slang the greater is the infringement on the beauty of a language in its every day use. Few languages have suffered like the English tongue by the introduction of slang and cant phrases and words, and their use has inevitably reduced the legitimate vocabulary of their users. Slang is regarded by many as the language which implies force, and also, nowadays, as the form of speech which is intelligible to the greatest number. If this were not the case, then political speakers would not attempt to sway a mob by vulgarisms, just as Butler in his Hudibras found it impossible to make his coarse wit effective without the use of vulgar words and phrases. In the old days Orator Henley preached and prayed in slang, and through the use of vulgarisms swayed the mobs in Lincoln's-Inn-Fields. We have his successor today in Billy Sunday, and some other popular preachers who might be mentioned.

The danger of slang to the language does not lie in the number of new words which are being continually coined, but in the encumbering of old words with new and strange meanings, which have no relation to their derivation. There are many neologisms that at first may be considered forced or inelegant, but which are subsequently sanctioned by use. Words are hampered and overloaded, however, when they are utilized to enforce meanings which they do not possess, and the licence of expression often runs wild to the extent that a language is seriously marred. In short, the common use of slang, and it is more commonly used today among a wider circle than ever before, takes away from the language dignity, grace, beauty and music. It is sanctioned and even taught by the teachers in our schools. It is regarded as the sign manual of "smart writing" in the press. It is employed from the pulpit to arrest attention by preachers who are forever craving to be topical. It is the language of the semi-educated in our parliaments and legislatures, and of all who wish to "tickle the ears of the groundlings." However, and whenever and wherever employed, the synonym of slang is "gibberish," and it is too often the resort of minds from which vulgarity has not been erased by education.

"Immodest words admit of no defence,
For want of decency is want of sense."

FOR THE JUBILEE

The sanction and support of every society in the city are behind the ball to be given next Wednesday evening at the Empress Hotel, for the purpose of raising funds for the Jubilee Hospital. The ballroom and the use of the rotunda and ground floor of the Empress are being given free, and the musicians of the orchestra for the dance programme are giving their services gratis. Assistance is being sought and will be welcomed from all quarters, to make the event a success, and it is hoped to better all efforts of the character which have been made in the past. It is only necessary to direct public attention to an entertainment held for such a purpose to insure the event being well patronized, but the Women's Auxiliary of the hospital and the members of all those other organizations in the city who are lending their support to the affair are anxious that the public response will be better than ever before. There are many strangers in the city, who have either come to settle here or to spend the Winter. The hospital ball will give them an opportunity of coming into social contact with Victorians. The citizens themselves know the needs of the Jubilee Hospital and how those needs have grown in recent years, and our people have always been generous in the support of every deserving cause. The hospital ball is a fitting event to open the dancing season and deserves cordial and enthusiastic support from the citizens.

LETTERS TO THE EDITOR

No letter to the editor will be inserted except over the proper signature and address of the writer. This rule admits of no exceptions.

Siwash

Sir,—The absurd question is so frequently asked as to the Siwash tribe that I feel an explanation in the public press will serve in some measure to elucidate the subject. In the course of the evolution of the trade language known as Chinook Jargon, the words were naturally selected by force of circumstances and surroundings, English, French and native words being used; thus, the Britisher was called a King George man, pronounced Kin Goge man; Americans were called Boston men, pronounced Pastan men; the French-Canadian was called Pasi-ook, this being probably a native word, and they themselves being heard alluded to as Sauvage, naturally adopted that term, but being unable to pronounce the letter V, substituted the letter W, thus making the word Sawash. This was further corrupted by the miners and others after the influx in 1858 for the Fraser River gold fields, into Siwash. The term Sauvage was applied by the employees of the Hudson's Bay Company to all the natives from the Atlantic to the Pacific. I trust this explanation will in some measure serve to elucidate this rather absurd misconception.

I may perhaps explain that the Chinook tribe live, or did live, near the mouth of the Columbia River, hence the term Chinook Jargon.

JAMES R. ANDERSON.

Union Club, Victoria, B.C., Oct. 14, 1921.

BRIDGE SPAN HURLED INTO HARBOR WATERS

ABERDEEN, Wash., Oct. 15.—Caught in a heavy gust of wind, the jacknife bridge span connecting Ray City with Ludlow Island, twenty-five miles west of Aberdeen, was hurled into the waters of Gray's Harbor yesterday afternoon. H. S. Shorey, county engineer, and Harry Stout, narrowly escaped death as the span fell, their automobiles being wrecked. W. L. Moore, of Westport, was thrown into twenty-five feet of water and was rescued with difficulty.

Penrhyn Stanlaws has finished his Paramount picture of Sir James M. Barrie's "The Little Minister. Betty Compson is starred in the role of Lady Babbie, and is supported by George Hackathorne, Nigel Barrie, Edwin Stevens, Will R. Walling, Guy Oliver, Fred Huntly.

PLANS COMPLETE FOR OPENING OF HOUSE

First of Members of Legislature Will Arrive Today—Mr. J. B. Clearihue, Victoria, Moves Reply to Address

Today the vanguard of members to attend the session of the Provincial Legislature, which opens on Tuesday afternoon, will begin to arrive in the city, and by Tuesday morning the full roster of members is expected, though it may be one or two members will not be here for the opening ceremonies to be performed by His Honor Lieutenant-Governor Nichol.

It was the plan of the Government to hold a Government caucus meeting on Monday, but this has been postponed until Tuesday morning and notification of this postponement has been sent out to he various Government supporters.

Arrangements for the opening have been perfected, and this year's ceremony will vie with that of previous years as a social function. Following presentation by His Honor of the Speech from the Throne the proceedings on Tuesday afternoon will terminate and the House will get down to actual work on Wednesday, when the Address in Reply to the Speech will be moved, that annual event which gives members opportunity to speak.

The honor of moving the reply to the Speech this year will fall to Mr. J. B. Clearihue, Liberal member for Victoria, and it was arranged that Mr. A. D. Patterson, Liberal member for Delta, should second it, but the latter had informed the Government that he prefers to leave that honor to someone who has been longer in in the Legislature. Who will perform the task will not be decided until tomorrow.

Premier Oliver returned yesterday morning from Vancouver, where, on Friday, he gave evidence in the libel action brought by Mr. Charles E. Campbell, proprietor of The Vancouver World, against The Sun Printing & Publishing Company. The case will be proceeded with tomorrow, and it may be Premier Oliver will have to go over to Vancouver again.

LABOR CANDIDATE

Decision Will Be Reached at Meeting to Be Held on Thursday Night

The decision as to what that element of Labor opposed to the present system of industrialism will do in the way of entering a candidate in the present Federal contest in the Victoria riding, will be reached at a meeting to be held on Thursday evening next at Trades Hall.

As a result of the work of the committee appointed at the meeting held last Tuesday, under the auspices of the Federated Labor Party, the various elements of the Labor movement have been interviewed with a view to securing their co-operation in bringing out a candidate in Victoria. The attitude of the Trades and Labor Council, representing organized labor, will be decided at a meeting of that body on Wednesday evening next.

The meeting on Thursday night next will not be held under the auspices of the Federated Labor Party, but will be open to all elements of labor who favor entry of a candidate, and if at that meeting the decision is favorable to running a candidate, then steps will be taken to arrange for a nomination convention, and committees will be named to carry on the organization.

HOURS OF POLLING IN COMING ELECTION

Booths Will Open at Same Time in City and in Country Districts

OTTAWA, Oct. 15.—The hours of voting in rural and urban polling districts will be the same in the forthcoming general election, an amendment to the Dominion Elections Act having been passed at the last session of Parliament to provide for this. In the 1920 amendments to the Act provision was made for opening city polls at six o'clock in the morning and keeping them open until six o'clock at night. When these hours were put into effect in by-elections, however, it was found that there was practically no votes cast before eight o'clock in the morning, and also that candidates had great difficulty in getting their representatives to attend at the different polling places at six o'clock.

When the special committee of Parliament met last session to consider proposed amendments to the Act objection to the earlier voting hours in cities was raised from several sources and it was decided to recommend to the House that the hour of eight o'clock be set for the opening of urban and rural polls alike. This amendment was subsequently passed by the House, so that polls in all constituencies, on the regular day of voting, will open at eight o'clock in the morning and close at six in the evening. Standard time governs in all cases.

A provision is made in Section 55 of the Act, however, governing polling in municipalities near the international boundary which states: "Upon application to the Chief Electoral Officer by any municipality situated upon or near the international boundary line, the Chief Electoral Officer may, in his discretion, authorise a change in the hours of polling for all polls in such municipality in order to accommodate electors who are resident in Canada but whose occupation renders it necessary for them to be absent from Canada during the ordinary polling hours.

Change of Hours

"Such application for change of polling hours must be made to the Chief Electoral Officer at least ten days before the day appointed as nomination day, and the Chief Electoral Officer shall notify the returning officer of any change in the hours of polling authorized by him and the same shall be duly announced."

Provision is made in the Act for the holding of advance polls for railway employees, sailors and commercial travellers whose work would take them away from their original polling division on the day of polling. The rules governing procedure at advance polls are given in the Chief Electoral Officer's instructions for the guidance of returning officers and other election officials governing these polls. Schedule 2 of the Act provides for the holding of advance polls at practically all railway divisional points throughout the Dominion and similar towns and cities where railway men, commercial travellers and seamen would be likely to live in any considerable numbers. Electors voting at these polls are required to take a declaration that they come within the classes for which such a poll is provided. The Chief Electoral Officer is given power under the Act to amend the schedule of towns and cities in which advance polls may be held, the requisite number of advance votes for a poll being placed at fifty.

Advance polls, which will be officered as other polls, will be open from seven to ten o'clock in the afternoon of the three days, exclusive of Sunday, immediately preceding the regular polling day. Public notice of the holding of advance polls is to be given not later than seven days before polling day.

SAYS TRADITIONS BIND TWO NATIONS

Dean S. I. Miller, of University of Washington, Delivers Concise, Forceful Address to Kiwanians at Luncheon

"We in Canada and the United States stand in the midst of seven very important traditions. They have made the Anglo-Saxon race."

Opening an address on "Anglo-Saxon Traditions" with these words at the luncheon put on by the Seattle Kiwanis Club yesterday in the Old Drill Hall at noon, in connection with the Kiwanis District Convention being held here, Dean Stephen T. Miller, of the University of Washington, told briefly what these seven traditions are, concluding with the statement that they made for a unity that led the people north and south of the international boundary to move with a single step and to think with harmony.

Dean Miller's speech was the feature of the short and snappy programme staged by the Seattle Club.

The first of the traditions to which he had reference, he said, was that of individual initiative, and this was almost entirely Anglo-Saxon. It had its birth in the existence of private property and was the greatest enemy of the fads and isms such as communism and syndicalism, which would abolish private property. Invention doubtless had its roots in individual initiative. It was the energizer of the Anglo-Saxon peoples. The abolition of individual initiative would be a fatal thing.

Equality of opportunity was the second of the traditions. With no other people was it possible for an individual to rise from the bottom to the top in the manner that was possible with the Anglo-Saxon. It was this tradition that made for hope, and without it life would be reduced to a dead routine.

Freedom of association was the third tradition. No other people had so developed association through the press and through speech as the Anglo-Saxons. It meant tolerance, stability and unity.

The Anglo-Saxon Home

The character of the Anglo-Saxon home was the fourth tradition. No other people had developed the co-operative home to the same extent. It meant continuity of race and tenderness and faith.

Integrity of contracts was the fifth tradition. Few countries fulfilled their treaty obligations and agreements in the same manner as did the Anglo-Saxon nations. Integrity of contracts gave rise to equity.

Rule by the majority was the sixth tradition. It led to responsibility and stability in government.

Universality of education was the seventh and last of the traditions. Hope, faith, tolerance, charity, equity and liberty were the rich endowment of the Anglo-Saxon people.

Kiwanian Sam G. Lamping, of the Seattle Club, presided at the luncheon, which lasted only a little over half an hour.

A stunt that was a surprise to everyone, but one or two people in the hall was put over by Kiwanian Dan Poupard, of the local club and a member of the Seattle club. When the chairman announced that the Seattle club was putting on the programme one of his fellow members got up and protested against Seattle taking a luncheon out of the hands of Victoria in this fashion. Kiwanian Poupard rose and protested loudly also, and finally took the platform. His own club members were shouting at him to sit down, thinking that he was earnest. Mr. Poupard persisted, and another Seattle man got up and took up the verbal cudgels with him. Words finally got so hot that the local Kiwanian invited the other man onto the platform and the visitor accepted, taking his coat off first. As he reached the platform and excitement was at a high pitch he pulled out a small Canadian flag and waved it in the air, smiling, while Kiwanian Poupard produced a small American flag and unfurled it. The two men put their arms around each other, and the crowd went wild.

The Vancouver Kiwanis Glee Club sang two numbers, one of which was "The Star Spangled Banner." Mrs. F. Gearhart, of Seattle, sang two solos.

The meeting concluded with he singing of "God Save the King," led by the Seattle Kiwanians.

NORTHWEST BODY SEEKS CONVENTIONS

A concentrated campaign will be carried on this Winter by the Pacific Northwest Tourist Association to bring conventions to this section of the continent next Summer.

Mr. Herbert Cuthbert, executive secretary of the association, has written to The Colonist, announcing that circulars are being sent by him to the potentate and recorder of every Shrine Temple in Canada, the president and secretary of every Rotary Club and the secretary of every Real Estate Board in the United States and Canada.

The pamphlets are of one of the most appealing designs so far adopted by the association. They are brief, containing but four pages, and the feature is a set of three colored photographs—magnificent views of the Cheakamus River in Central British Columbia, Mirror Lake in Rainier Park, Wash., and the Columbia River highway.

Baldwin's Wools for Sweaters. New Low Price 15c Oz.

Gordons Limited

739 YATES PHONE 5510

New Shipment of Beehive Wheeling $2.25 Pound

Women's Fashionable Wool Serge Dresses Lowly Priced at $25.00

The dresses featured are excellent values and are in the very newest styles. They are cleverly designed from fine quality all-wool serge in black and navy; overskirt and straightline styles, smartly trimmed with braid or embroidered in self or contrasting colors. Sizes 16, 18, 36 to 44. Excellent values at $25.00.

Royal Jubilee Hospital Annual Ball, Empress Hotel
Wednesday, October 19th
In aid of urgent general expenses.

Goddess Front-Laced Corsets Special $3.98

Women should be glad of this unusual chance to purchase Goddess Front-Laced Corsets at such an unexpectedly low price; styles suitable for the average figure; made from pink brocaded coutil, in sizes 20 to 28. Regular $5.00. Special, pair, $3.98.

Girls' Kilts and Gymnasium Bloomers

Girls' Kilts, of fine quality navy serge, with bodice attached. Sizes 8 to 10 years. Price $3.35. Sizes 12 to 16 years. Price $3.65.

Girls' Kilts, made of strong navy cotton, with bodice attached; ages 8 to 14 years. Specially priced, $1.75.

Gymnasium Bloomers of navy cotton serge; well made, with bend at waist and elastic knee. Price $2.75.

Misses' Gymnasium Bloomers of excellent quality navy serge; pleated from band at waist; elastic knees. Price $4.75.

A Full Range of New Hand Bags

You surely need a new Hand Bag to carry with your new Fall costume. Here you will find a full range of new styles in velvet, leather and suede. The prices are extremely reasonable.

Smart Leather Bags, with back strap handles, fitted with inner section and nicely lined. Price $2.50 to $5.00.

Large Size Hand Bags of specially selected leathers, well lined and finished with strong inner purse. New low prices, $5.95 to $12.00.

Beauty Boxes and Bags in the newest styles, nicely fitted with mirror and accessories. Price, $5.00 to $9.50.

Novel Top Handle Bags, in seal, crocodile and suede effects. Splendid values, $3.75 to $8.50.

Georgette Waists, Extra Special $4.98

Dainty Georgette Waists, in white, finished with colored pipings and silk embroidered designs; sizes 36 to 42. Extra special at $4.98.

Underskirts in O.S. Sizes

Taffatine Underskirts, in plain colors and all-over floral designs, finished with deep pleated flounce. Price, $2.75 to $3.95.

Sateen Underskirts of splendid wearing quality; well cut, and finished with pleated flounce; all wanted colors. Price $2.95.

WARD COMMITTEES MEET MONDAY NIGHT

Hon. Dr. Tolmie Will Address Workers at Gathering at N. L. & C. Headquarters—Ward One Liberals' Officers

Organization work in behalf of the candidatures of Hon. Simon F. Tolmie, Minister of Agriculture, and Meighen Government candidate in the present federal campaign, will be further planned at a meeting of all ward committees of his supporters, to be held tomorrow night at the National Liberal and Conservative headquarters, lower Yates Street.

Hon. Dr. Tolmie is expected back from his northern trip tomorrow and will be in attendance at the meeting, at which it is expected there will be a full attendance of members of the five ward committees.

At a meeting of the central executive committee of the Victoria National Liberal and Conservative Association held last night at headquarters, the first meeting of the committee since the ward representatives thereon were selected by the respective wards, the work of the campaign was discussed and steps taken to assign the work of canvassing, etc. The various standing committees, it was decided, will be named by the chairman. The following gentlemen were added to the central committee: Mr. Lindley Crease, K.C., Mr. Alexander Monteith and Mr. George Penketh.

Ward One Liberals

Ward One Liberals met at the Liberal Club last night and elected officers and struck the ward executive committee as well as transacting other business. The officers were named as follows:

Honorary Presidents—Premier Oliver, Hon. John Hart, Mr. J. B. Clearihue, M.P.P., Mr. William McK. Ivel and Dr. Lewis Hall.

President—Mr. Charles F. Banfield.

First Vice-President—Mr. T. Veitch.

Second Vice-President—Mr. I. Herman.

Secretary—Mr. E. McKiel.

Treasurer—Mrs. Davidson.

Ward representatives on the central executive—Mrs. Banfield, Mrs. Pilgrim, Mr. T. Veitch and M. Wilson.

Ward executive committee—Mesdames J. Smith, C. Banfield, J. Davidson, J. D. McLennan and J. Pilgrim, and Messrs. H. Wilson, W. Gowdy, D. J. McLennan, I. Herman and J. Smith.

Liberal Dance

The social and dance being held tomorrow evening at the Liberal Club by officers and members of the Victoria City and District Liberal Association, promises to prove a most enjoyable function, and a large attendance of members is looked for. Every preparation for the event has been made. The entertainment will commence at 8 o'clock and end at 12:30. Ozard's orchestra will be in attendance. Tickets are selling at fifty cents for men and twenty-five cents for ladies.

COLWOOD SOCIAL CLUB

Residents of District Hold Organization Meeting and Discuss Season's Programme

On Friday evening last a meeting of the residents of Colwood was held in Colwood Hall to form a social club for the coming Winter season. There was a very good turnout of the enthusiastic residents who are always to the front in aiding anything to the betterment of the district, and good work was done.

Arrangements were made for the formation of basketball teams, Badminton games, card parties and dances, and also the opening of the club rooms during the week, so that members will be able to have a social evening and discuss matters of interest to the district.

It was also arranged to form a tennis club for the season 1922 later on, and no doubt more will be heard of the talented amateurs in the future. The bad state of the road was among the items up for discussion.

After the meeting a round of whist was played, and the party broke up about 11:45 p.m.

VICTORIA WOMEN'S CLUB

Members Entertained on Friday Afternoon in Honor of Mrs. Gayler

The Victoria Women's Club gave a most interesting tea on Friday afternoon which was the first of a series of events that will be put on by the club. Mrs. Gayler gave an address on the educational possibilities within the scope of the club's work. She referred to the Sunset Club, of Seattle, with its many departments of work. She made an appeal for support for the conference on the limitation of armaments. Mrs. F. G. Aldous delighted her hearers with two charming solos, "Pearl and Song" and "A Fairy Went a-Marketing." Mrs. McBain accompanied at the piano.

The president, Mrs. Kate Edwards, announced that a cabaret would be held on Monday, the affair being arranged by Mrs. Dick, and that all tickets had been disposed of.

Miss Haddaw, the secretary, on behalf of the club, presented Mrs. Edwards with a beautiful bouquet of carnations.

Mrs. Edwards and Miss Haddow received the guests on their arrival. Among those present were Mrs. J. O'Niel Hays, Mrs. F. Moore, Mrs. J. C. M. Kitto, Mrs. J. McKim, Mrs. S. de Trafford Cunningham, Mrs. A. Gayler, Mrs. Evans, Mrs. Dick, Mrs. Butterfield, Mrs. Barnes, Miss Jellett, Mrs. Gordon Grant and Miss Merditt. Several new members joined. The drawing room was artistically arranged with similax and chrysanthemums. The dining room was decorated with dahlias and red and white berries.

Bernard Shaw is Alarmed

George Bernard Shaw views with alarm and is trying to frighten everybody else within sound of his voice. He says:

"I repeat, we are heading straight for war with America for command of the seas, and nothing can avoid it but complete renunciation on all sides of that monstrous pretension and with it the cowardly dream of absolute security."

We refuse to be frightened. We have no fear of a war between the United States and England in the near or remote future. In the first place the people of the two countries are friendly—much friendlier than they were years ago, and the people rule both countries. Another thing—both peoples are cool and calculating—they are not of a nature to fight just for fun. They will certainly not be able to see any profit in engaging in a war that would test their strength to the utmost and leave both badly crippled however it might turn out. —Florida Times-Union.

FIFTY YEARS AGO TODAY

(From The Daily British Colonist of October 16, 1871.)

Cowichan Nomination—Nomination at Cowichan was held on Saturday. Mr. Morley, J.P., presided. Speeches were made by all the candidates, and the show of hands was declared to be in favor of Messrs. Smithe and Pimbury. A poll was demanded.

An Old Story—New York Dispatch: Wm. H. Webb yesterday called the attention of President Grant to the fact that the American steam lines would have to give way to British lines unless something was immediately done by Congress.

Among Chicago—Toronto, Oct. 11: At a special meeting of the municipal council the Mayor was authorized to telegraph the Mayor of Chicago to draw at once $25,000 gold.

France and Germany—Paris Dispatch: A public ministerial organ announces that Bismarck and Pouyer yesterday signed the customs treaty between France and Germany. The financial portion of the convention is definitely concluded by the signatures of these two ministers. That part which relates to the regulation of customs duties must be submitted to the German Reichsrath for ratification.

ESTABLISHED 1865

FIRE PREVENTION DAY

Clean Up Rubbish and Prevent Fires in Your Home

NEW NOVELTY PUMPS

All Colors, from $4.95 to $14.00

MAYNARD'S SHOE STORE

649 Yates Street Phone 1232

WHERE MOST PEOPLE TRADE

TERRY'S

Pure DRUGS

Your Doctor Knows Best

LET him diagnose your case. We, in turn will be pleased to compound the prescription he gives you and we give you our assurance in advance that the very best qualities of drugs only will be used.

If you have your doctor send your prescription to us we deliver your medicine immediately by our quick motor delivery.

Rx

TWO STORES
DOUGLAS AT FORT
DOUGLAS AT PANDORA

BURN OUR

COAL

VICTORIA FUEL CO.

PHONE 1377

A. R. Graham E. M. Brown

1203 Broad Street

WOOD

$4.50

PER CORD

Jordan River Fir

Phone 77

Lemon, Gonnason Co.

Office 2324 Government St.

The Only Way

to keep your evening gown looking bright and new is to dry clean it our way. We have dry cleaned so many evening dresses and evening coats that we may lay claim to a certain expertness in this matter. Let us demonstrate what we can do with your gowns.

CLARENCE FRENCH DRY CLEANERS

706 Yates St. We Call and Deliver Phone 2907

SERVING YOU WEILER BROS LIMITED SINCE '62

COMPLETE HOME FURNISHINGS

Price-Slashing Sale

Continues in All Departments

"Buy it at Weilers' Sale and Save money"—keep this in mind if you have a purchase to make for the home and you will spend judiciously. Here are a few examples of our price-slashing bargains:

WILTON RUGS

An exceptional offering of six only, high-grade Wilton Rugs, size 9 x 12 feet. Colorings are rich and pleasing; patterns are Oriental in effect, and decidedly attractive. Price-Slashing Sale..... $65.00

DINING-ROOM TABLES

Solid Oak Fumed Tables, round pedestal style, with extension leaves. Regular price $42.50. Price-Slashing Sale..... $25.75

BEDROOM SUITES

A Handsome Bedroom Suite in old ivory finish. Pieces are bed, dresser, dressing table and chiffonier. Regular $225.00. Price-Slashing Sale..... $139.50

BED, SPRING AND MATTRESS

A value extraordinary is provided in this offering of 4 ft. 6 in. white enamel iron bed, with woven wire spring, Simmons Combination Mattress and two Pillows. Regular $32.00. Price-Slashing Sale..... $18.00

BLANKETS HALF PRICE

All-Wool English, Scotch and Canadian Blankets are included in this great Price-Slashing Clearance.

66 x 86. Regular $23.75, now..... $11.50

68 x 88. Regular $25.75, now..... $12.50

72 x 90. Regular $27.50, now..... $13.75

JUBILEE HOSPITAL BALL, EMPRESS HOTEL, OCT. 19

OLYMPIA SECURES NEXT CONVENTION

Kiwanis District Convention Decides on Meeting Place for 1922—Kenneth Ferguson Is New Treasurer

The choice of Olympia as the district convention city for 1922 and the election of Louis D. Barr, Tacoma, as district governor; S. W. Lawrence, Portland, as first lieutenant-governor; Carl J. Culter, New Westminster, as second lieutenant-governor, and Kenneth Ferguson, Victoria, as treasurer, were features of the final session of the Kiwanis District Convention held yesterday afternoon at the Empress Hotel.

Seattle and Spokane both made a bid for the next convention, but the smaller centre, with its seventy-five Kiwanians, beat them out in the balloting.

Governor Charles Riddell and First Lieutenant-Governor George Hansuld, retiring officers, refused to stand for the governorship on this occasion, although asked to do so. The secretary is chosen by the district trustees.

Kenneth Ferguson is the vice-president of the Victoria Kiwanis Club and has been the local convention chairman, having charge of the arrangements for the gathering here. District Secretary Pat Tammany presented his annual report yesterday afternoon. After outlining the history of the district the report states:

Kiwanis Growth

"The number of chartered clubs of the district, as of January 1, 1921, was ten, with a total membership of eleven hundred and fifty Kiwanians. This was also the roll as it stood February 21.

"We take pleasure in reporting to this convention, at this time, the existence of seventeen chartered clubs, and one additional club, in all respects, qualified to receive its charter, with a total combined membership of seventeen hundred and seventy.

"The following clubs have been chartered since February, this year: Yakima, May 3; North Vancouver, May 10; Port Angeles, August 19; Olympia, September 15; Everett, September 29; Salem, Ore., October 7, and Puyallup, October 13. There is a completed club at Baker, Ore., which has complied with all requirements for charter and whose charter will be presented in the immediate future. In other words, since February the number of the clubs in the district has been increased by eight and the membership of the district by six hundred and twenty. We believe that few districts, if any, in International Kiwanis can equal this splendid record."

District Treasurer Oman reported a balance on hand for the year, and as chairman of the budget committee he gave the recommendations of that body, whose estimates for the coming year totalled $1,500. The report was adopted. It was decided to maintain the per capita tax as at present.

Kiwanian Cutter reported as chairman of the Speakers' Bureau Committee, recommending that secretaries supply for the use of each other, the names of available speakers in their communities, their addresses, their subjects, and when available; also that they let each other know when worth-while visitors address their clubs. This report was adopted.

Votes of thanks were extended to the Victoria ladies, to the Victoria Kiwanians; to District Governor Charles Riddell, Lieutenant-Governor Hansuld, to District Secretary Pat Tammany, and to Past Governor Lawrence.

A Stirring Address

At the morning session a stirring address, dealing principally with the work of the international officers, was delivered by International Trustee Edmund F. Arras, of Columbus, Ohio, who, with International Secretary Fred C. W. Parker, represented the international organization at the convention.

"Some time ago," said Mr. Arras, "I stood upon the platform at a station on a transcontinental railway. There was a man there—a big, husky, broad-shouldered man—selling peanuts. I have nothing to say against peanuts, but I have always thought of the selling of them as a work for children, crippies or women. This man walked up and down, calling, 'Peanuts, peanuts, five a bag!' I looked at him and then I gazed upon the train—a great iron monster—that stood by ready to travel across the continent. Kiwanis is like that mighty thing, ready to ruch across a continent. Should any of us—giants in power—stand upon the platform calling, 'Peanuts, peanuts, five a bag!'"

The voice of the speaker was drowned in the applause that greeted this simile.

Mr. Arras spoke of the idle factories of the present time, with Winter coming on and thousands out of work. "We hear so much about turning the corner," he said, "but it is as Roger Babson says: 'One cannot expect to start the business machine up the hill to prosperity in high gear.' Prices must come down, profits must be cut, and labor must have its part in the cutting and must accept less. Such organizations as ours can move toward this end."

At the conclusion of his address, Mr. Arras was given a great ovation, three cheers being given and "For He's a Jolly Good Fellow" being sung.

The morning session opened with an invocation by Dr. Maguire, of Vancouver.

The chairman, Vice-Governor Hansuld, announced the formation of a Club Objectives Committee as follows: Dr. H. W. Riggs, Vancouver (chairman); Thailer, Tacoma; B. C. Nicholas, Victoria; S. Miller, Seattle; McKenzie, Portland; Platt, Spokane, and Squair, North Vancouver.

President Mark W. Graham, of the Victoria club, gave the report of the Credentials Committee, of which he was chairman.

Roll Call Concluded

The roll call of clubs was continued from Friday evening, club activities for the past year being outlined.

The main work done by the New Westminster club was the improving and equipping of the city's playgrounds and aiding the Boy Scouts. The Everett club did girls' work. The Vancouver club raised $1,000 to provide Christmas cheer for the needy, put on a minstrel show and raised $1,500 thereby for the Kiwania Relief Fund; started and maintained as a move to beautify the city a rose plot in Stanley Park; staged a spelling contest for all the schools, and sponsored the North Vancouver club.

The Portland club did fire prevention work; worked for a separate Shipping Board district; aided in the filling of the community chest for local and foreign charities; aided the Boy Scouts; was active in getting a union terminal depot; worked on behalf of the state bonus for soldiers, and sponsored the State Scenic Preservation Association.

Seattle's Work

The Seattle club was instrumental in forming the Inter-Club Council, composed of delegates from the various organizations of the city; aided the hospital; aided a school of music, and assisted the campfire girls.

The Victoria club got behind the building of a new hospital, the first wing of which has been started; provided entertainment for the orphans; gave a college scholarship, and investigated the improvement of international relations on the Pacific.

Spokane's Accomplishments

Spokane assisted auto tourist camps' work and a children's home, and is now busy on the jitney problem.

The Yakima club provided a comfort station and information bureau at the Fair grounds; was behind the schools, behind the park system, and originators of a tree planting scheme as a war memorial.

A vote of appreciation to the international organization for its work, and of thanks to International Trustee Arras and International Secretary Parker for their attendance and addresses was passed by the convention.

Drafted by-laws for the district were considered, and further consideration postponed until the afternoon.

The convention was delighted to hea rthat Mrs. Riddell, wife of the District Governor, who was injured in an accident at Seattle on Friday, would recover.

Is New Treasurer

KIWANIAN KENNETH FERGUSON

ENGLISH INVESTIGATOR KILLED BY AUTOMOBILE

EDMONTON, Oct. 15.—Miss Ida McGill, who was sent to Canada by the British Government to investigate and report on the conditions under which British settlers were living on homesteads in the West, was knocked down and run over at 7 o'clock Friday evening by an automobile. She died at 11:30 o'clock in the general hospital. Bert Werner, owner and driver of the car, was placed in custody shortly after Miss McGill's death and will be held pending an investigation of the accident.

Four-Cornered Fight

NIAGARA FALLS, Ont., Oct. 15.—A four-cornered contest in Welland County is now assured. The latest candidate is Henry Speakman, of Welland, who is announced today as an independent. The others are William Gorman, Liberal; E. E. Fraser, Conservative, and J. H. Sisley, Labor-Conservative.

CHURCH GETTING PRESS NOTICE

Anglican Congress at Birmingham Receives Full Share of Attention in English Press—Discusses Social Subjects

LONDON, Oct. 15.—Despite the present day upheaval, or perhaps in consequence of it, the Church Congress held this week at Birmingham received a measure of general attention often denied previous gatherings.

This was all the more remarkable seeing that the congress is merely an annual debating society of the Anglican body, possessing no legislative powers. Its influence, in fact, might have been expected to deteriorate in view of the measure of self-government recently granted the Anglican communion.

Social Subjects

Frank discussion proceeded this year on the relations of the sex, venereal disease, industrial organization, professional football, the drama and the turf. Lord Dawson, the King's physician, took the opportunity to appeal to the church to consider the question of control, "in the light of modern knowledge and the needs of the new world, unhampered by traditions which have outworn their usefulness." A lack of proper understanding became discontent, continued Lord Dawson, which very often led to a rupture of the marriage bond.

Church papers treat this matter from what may be called the conservative church viewpoint, although certain portions of the secular press have been busy gathering opinions in the last few days, which maintain that the matter ought to receive more open discussion than had been given it previously.

Press Interested

The secular press has displayed an equal amount of interest in the discussions in the congress concerning why a great majority of the people stand today wholly outside the influence of the churches. Rev. R. J. Campbell, a noted nonconformist preacher, pointed to the lack of real preachers as contrasted with mere chatterers or deliverers of inconsequent addresses.

Alluding to Bishop Weldon's recent dictum that the church service contained too many prayers for the King and not enough for the people, Dr. Campbell urged that instead of eliminating the prayers for the King there ought to be additions in the way of prayers for all Ministers of State, makers of public opinion and trainers of the young.

A feature of the congress was the address of the Archbishop of Wales indicating the result brought in consequence of the disestablishment and the setting apart of the principality of Wales as a new province of the church. North and South Wales, said the Archbishop, was in perfect harmony in uniting the clergy and laity of four dioceses, thereby creating a sense of strength, independence and unity.

BRITISH PAPERS DISCUSS PEACE

Relations Existing Between Britain and America Occupy Attention of English Press—Will Avert Estrangement

LONDON, Oct. 15.—Discussions of the relations existing between the United States and Great Britain, filled much space in today's papers. Aside from references to the probable visit of Prime Minister Lloyd George to Washington, and arrangements for Monday's ceremony in Westminster Abbey, there was printed a long appeal from prominent persons interested in the Sulgrave Institution, asking the public immediately to raise £50,000. This institution has been working to bring about closer relations between America and Great Britain, and sponsored the work of restoring the ancestral home of George Washington, which was recently rededicated.

Evidence of Interest

The sum asked for by the institution is desired as "a prelude to American Armistice Day, and as a practical evidence of British interest in the movement toward a better understanding."

The Morning Post warmly recommended the appeal, saying:

"We lay the institution's request before all who are concerned in averting the possibility of estrangement, which in these days of vague drifting may so easily arise."

OBITUARY NOTICES

FARR—The death took place at the Royal Jubilee Hospital on Wednesday of John Farr, age 88, born in England and a resident of this city for the past fifteen years. The deceased is survived by relatives in England. The funeral will take place on Monday, the 17th inst., at 1:30 o'clock, and interment will be made at Ross Bay cemetery.

HEDLEY—The funeral of baby Beverly Jean Hedley, the infant daughter of Mr. and Mrs. Thomas R. M. Hedley, of 929 Green Street, took place yesterday afternoon at 3 o'clock, from the Sands Funeral Chapel. The casket was covered with many beautiful flowers, and many relatives and friends were in attendance. Rev. Robert Connel officiated, and interment took place at Ross Bay cemetery.

TRUDELL—The funeral of the late Mrs. Mary Trudell, whose death occurred last Wednesday at Sidney, took place yesterday afternoon, the cortege leaving the Sands Funeral Chapel at one o'clock, and at two o'clock service was held at the church of the Sacred Heart, Saanich, Father Weere officiating, and interment was made in the family plot, West Saanich cemetery.

In 1861 Julia Ward Howe wrote "The Battle Hymn of the Republic."

Evening Gowns

Of Radiant Beauty

Elegance, beauty and, most acceptable of all, prices of acceptable moderateness are noteworthy features of this new display of Evening Gowns

The lines of the prevailing mode are daintily exemplified, as also are the shades and trimming novelties that will make the frocks of this season long remembered. Prices are from $33.50

Telephone 3983 Scurrah's LIMITED 728-734 Yates St.

$5 SHOES $5 SHOES

LADIES

Do You Want a Pair of High-Grade Shoes for $5?

Boots, Oxfords, Pumps and Strap Shoes—twenty styles to choose from. Regular values to $15.00 a pair.

Your Choice, $5 Pair

See Our Window for Styles

633 Yates St. WATSON'S 633 Yates St.

The Home of Good Footwear

There Is No Drink Like COFFEE.

There Is No Coffee Like

W. A. Jameson Coffee Co., Victoria, B.C.

We Are Open Sundays

Catering

Is a Business in Itself

It's our business. Get our figures. Quality guaranteed.

YORKSHIRE BAKERY

Phone 1929 641 Yates

? Have You Seen the ?

KNABE

Mignonette Grand?

A most beautiful instrument in satin mahogany finish. Quite the "last word" in pianoforte construction.

Price reasonable, and terms very easy..

Willis Pianos, Ltd.

1003 Government St. Phone No. 514

POTATOES

Best Yakima Netted Gem Potatoes. Extra good solid Onions at very reasonable prices; clean, and best cooking.

HONG YUEN & CO.

1707 Quadra Street Phone 134

MOOD MUSIC

This little booklet is a compilation of 112 Edison Re-Creations according to "what they will do for you." It is based on psychological experiments conducted by Dr. W. V. Bingham, director of the department of applied psychology, Carnegie Institute of Technology, and tells you what music to play

To stimulate and enrich your imagination.
To bring you peace of mind.
To make you joyous.
In moods of wistfulness and tender memory.
In moods of devotion, dignity and grandeur.
Love and its moods—and many others.

Call in for Your Free Copy

Kent's Edison Store

1004 Government Street Phone 3449

"MAUVINE" keeps your windshield clear—makes it shed rain like water off a duck's back. Per tin..... 50c

OTHER WINTER NECESSITIES

"Auto Scope" Windshield Cleaner—The most reliable on the market. Price $2.00

Weather Strip—Fitted to car. Price $1.00

Thomas Plimley

"IF YOU GET IT AT PLIMLEY'S IT'S ALRIGHT"

Broughton Street Phone 697

Our Deposit System Is Pleasing Many—Try It for a Month

H. O. KIRKHAM & CO. Limited

Fort Street Just Above Government

The Big Food Market

Special for Three Days, Starting Monday, in the Grocery Department

Holbrook's Vinegar, large bottles, regular 40c value for ..... 32¢

Libby's Pickles, reg. 25c value for ..... 19¢

Del Monte Pineapple, 2's, sliced, reg. 35c value for ..... 26¢

Reindeer Brand Cocoa and Milk, small tins, reg. 20c for 15c. Large tins, regular 35c for ..... 24¢

These lines will be sold in a short time. While they last we will sell at the following prices:

Dr. Cassell's Tablets, reg. 50c bottles for ..... 25¢

Pure Refined Sulphur, reg. 2 lbs. for 25c; special, 3 lbs. for ..... 25¢

Mennen's Cold Cream, large jars, reg. $1.00 for 55c. Small jars, regular 50c for ..... 28¢

Lavender Water, reg. 60c bottles for 40c. Reg. 30c bottles for ..... 20¢

Carson's Orchid Face Powder, reg. 60c boxes for ..... 25¢

Alvina or Ferrovim, the great tonics, large bottles, reg. $1.00 for ..... 60¢

French Face Powders and Creams, reg. 35c values at 2 for ..... 35¢

Zam-Buk, reg. 50c tins for 31¢

Williams' Shaving Powder or Cream, regular 50c value for ..... 35¢

Fairfax Toilet Lotions and Creams, reg. 25c value at 2 for ..... 25¢

Albert's Pine Tar Soap, reg. 10c cakes at 2 for ..... 12¢

Phones: Grocery, 178 and 179; Fruit Dept., 5523; Fish and Provisions, 5520; Meat, 5521; Delivery, 5522

Special Sale of Sample Shoes for Ladies

in Pumps, Oxfords and High Lace Boots. The best values in town, in size 4 only. Prices from

$2.95 to $6.95

G. D. Christie 1231 Government Street

MISS KATE HEMMING
Contralto, Medallist R.A.M.
Teacher of Voice Production and Bel-canto (Italian Method)
Deep Breathing and Enunciation Specialty
640 Government Street

Millwood $4.75
Delivered in city, per cord.
BARK—DRY KINDLING—BLOCKS—HOG FUEL
From C.P.S. Lumber Co.'s Mills. Half-cord orders solicited.
W. L. MORGAN
Phone 766
Cor. Discovery and Store Streets

While in the city visit our

Oriental Art Gallery

Ivories, Satsuma, Cloisonne, Lacquers, Bamboo Ware, Hindoo Jewelry, Lustre Wares. Every piece selected and imported direct from the Far East.

CARTER ORIENTAL TRADING CO.

709 Fort St. Here Since 1895

Order Coal This Week!

Our high-grade Vancouver Island fuel is best for range or furnace.

J. E. PAINTER & SONS

617 Cormorant Street

Telephone 536

LUMBER BARGAINS

Best grade flooring, ceiling, drop siding, shiplap and surfaced boards, short lengths.

Weather stained gutter, various sizes; several varieties, sizes and patterns of mouldings.

All while they last at HALF PRICE.

Cameron Lumber Company, Ltd.

Victoria, B.C.

The Cosiest Rooms in Town

with every modern convenience. Special terms by week or month.

At the Cecil

Phone 1318O

Blanshard St., next Public Library

Hair Cut, 25c Shave, 20c

Room 50 Arcade Building

F. H. Wells, late of Driard Barber Shop.

City and District in Brief

Going to Halifax—Two Victoria boys, members of the Naval Brigade, are leaving next Tuesday for Halifax to enter the Halifax School of Training for the Navy. Mr. P. C. Rayner will accompany the lads as far as Vancouver.

Popular Tenor Sings—Mr. Victor Edmunds, the popular tenor, who will be returning to Toronto and Montreal on the 25th inst., will sing in Victoria on Monday the 24th, at a recital to be given at St. John's Church.

Dr. Raynor Progressing—The many friends of Dr. Raynor who, on Friday, underwent an operation, will be pleased to learn that he is making favorable progress, but it will be some time before he is able to be about again and resume his practice.

A. and N. Veterans—The executive council of the Army and Navy Veterans will meet at 8:15 o'clock tomorrow night in the Hamley Building, Government Street. Important matters will be discussed, and a large turnout is desired.

Dance at Lorraine Hall — Under the auspices of the Maple Leaf Social Club a very enjoyable dance was given in Lorraine Hall, Pandora Avenue, on Thursday evening last. These dances are under the capable management of W. Webb and P. Hope, and the music was provided by Ball's orchestra.

Hon. Mr. Pattullo Back Today—Hon. T. D. Pattullo, Minister of Lands, is expected to reach home today, following his trip to England, Sweden and the continent. The Minister returned via Prince Rupert, where, on Friday, he laid the corner stone of the $400,000 courthouse building now in course of construction there.

Retail Clerks' Dance—The Retail Clerks' Association will begin its weekly dances at the Trades Hall, Broad Street, on Thursday, October 20. The co-operation of all the clerks is hoped for, and prizes will be given for the best dancing on that occasion.

Amalgamation Committee—A meeting of the provisional Ex-Service Amalgamation Committee will be held on Tuesday night, October 18, at 7:45 o'clock, in the rooms of the British Campaigners, 201 Union Bank Building. All members of the committee are requested to attend.

Gospel Hall—Mr. B. C. Greenman, of Toronto, evangelist, Bible expositor and editor, is spending a few days in the city. He will give a few helpful addresses on Biblical subjects commencing this afternoon at four o'clock, at the Gospel Hall, 2647 Douglas Street.

Thanksgiving Services — Special Thanksgiving services are being held in the Congregational Church today. The church has been suitably decorated for the occasion and the evening service will be especially in keeping with the day. A congregational rally social will be held tomorrow evening at 8 o'clock.

Presentation of Certificates—His Honor the Lieutenant-Governor will present the certificates of the Associated Board of the Royal Academy of Music and Royal College of Music, London, England, to the successful candidates of the city at the High School auditorium tomorrow evening at 8 o'clock. The Rev. G. H. Andrews will act as chairman.

A Clean Sheet—Yesterday, for the second time during the week, the calendar of the City Police Court showed a clean sheet. The same clean bill of moral health has been recorded in the local police records several times in the present year; and it is probable that Victoria's reputation as a peaceful city never stood higher than it has done of late.

Librarian Addresses School—The entrance classes of the North Ward School were addressed on Friday afternoon by Miss Clay, children's librarian, of the Victoria Public Library, who gave an interesting lecture on books, their uses and value, and which were the best books to read. About one hundred pupils were present and formed an appreciative and attentive audience.

Harvest Thanksgiving — Harvest Thanksgiving services will be held in St. Luke's Church, Cedar Hill, on Tuesday evening, October 18, at 8 o'clock, the Very Rev. Dean Quainton to be the preacher. On Sunday, October 23, both morning and evening, there will be special services, with special music, and offerings on this day will be in aid of church expenses.

Motorcycle Club—The Motorcycle Club will hold an interesting avant this afternoon, starting from the Broad Street clubrooms, and will climb over the Mount Douglas course. The affair should be most enjoyable, weather permitting, and all who wish to take part should be on hand at the end of Shelbourne Street at 2:30 o'clock this afternoon.

G.W.V.A.—The Asiatic question and amalgamation matters will be considered at the regular fortnightly meeting of the Great War Veterans' Association, which will take place in the clubrooms, Fastion Street, on Tuesday night, at 8:15 o'clock. An executive meeting will precede the general gathering, commencing at 7 o'clock. All members are requested to attend.

Gaelic Society Meeting—The Gaelic Society will hold the first of the season's socials and dances in the Orange Hall, on Wednesday, at eight o'clock. A good programme of music, singing and dancing has been arranged. The following artists will take part: Mr. Taylor, Mr. and Mrs. Pye, Mrs. Jameson, Mrs. Baker and Miss MacIntyre. The latter turn will be Highland dancing. The music will be supplied by Mrs. Ridgard.

Entertained Boys—The boys of the North Ward, Moss Street and George Jay Schools were entertained by the Y.M.C.A. yesterday afternoon. The boys had a great time, and the George Jay lads came out with the greatest number of points. There were mass games in the gymnasium, basketball matches, relay running and swimming matches. The entertainment was concluded with motion pictures, which were thoroughly enjoyed. Mr. Harold Cross had charge of the boys, and Mr. Delmar Battrick operated the "movies."

Auto Club to Meet—The Victoria Automobile Club will hold its eighth general meeting in Room 313, Pemberton Building, on Tuesday evening next at 8:30. As no meetings have been held for some time, owing to holiday season and many members being out of the city, this meeting doubtless will be a very interesting one. There are a number of important matters to be discussed. Consideration will be given to the change in the rule of the road and the best way of promoting a safety first campaign when the change takes place.

Young Entertainer—An interesting young visitor, who reached the city yesterday, is Arthur White, the 11-year-old son of Mr. White, of Port Moody, B.C., who has come over to Victoria at the express invitation of the local branch of the Navy League, in order to assist with the programme which they are giving tomorrow night at the Princess Theatre. Arthur White may almost rank among the class of professional entertainers by virtue of some months' experience which he has had touring with Eckardt's Stock Company through the Prairies.

Journey Through Space—Christ Church Cathedral A. Y. P. A. will meet tomorrow at 8 p.m. in the schoolroom. Dr. Plaskett, of the Saanich Observatory, has kindly consented to give an illustrated lecture on "A Journey Through Space." There will also be two musical items. Miss D. Locke and Mr. Steemson will play pianoforte and violin solos respectively. It is hoped that there will be a full attendance of members. The lecture is also open to any of their friends who wish to avail themselves of the opportunity of hearing Dr. Plaskett.

Excelsior Bible Class—The Excelsior Bible Class of the Fairfield Methodist Church held its monthly business meeting at the home of Mrs. Schroeder, Cambridge Street, on Thursday evening, at which there was a good attendance. After the meeting adjourned everyone enjoyed themselves by joining heartily in the various amusements. Refreshments were served, and altogether a very pleasant social evening was spent. The class is now safely installed in the new Church building, with lots of room for improvement in the attendance and for new members. The class has a bright outlook for a pleasing and interesting season's work.

Mr. Pritchard's Meetings—Mr. W. A. Pritchard, candidate of the Socialist Party of Canada, for the Nanaimo riding in the present Federal campaign, will address a meeting at the Columbia Theatre tonight. Meetings have also been arranged for next Tuesday night at St. Mary's Hall, Oak Bay, and on Wednesday evening at St. Mark's Hall, Boleskin Road, Saanich. Mr. Pritchard will also speak at Ladysmith on Saturday night and at Chase River, Northfield and Nanaimo next Sunday. Arrangements are now underway for stopovers at other points to address meetings on Thursday and Friday.

Juvenile Forestry—Court Liberty, Juvenile A.O.F., held its regular monthly meeting on Friday evening, when 187 members and 54 parents gathered to witness initiations and enjoy the hospitality of the young people. The juvenile entertainment committee provided an excellent programme, consisting of songs, duets, piano selections, etc., which were rendered with credit to those who took part. At the next monthly meeting preparations will be put in hand for the annual Christmas entertainment by the Juvenile Dramatic Club. According to the annual returns submitted to the High Court of the order for the directory, Court Liberty now ranks as the second court in membership in Canada, and the first in finances.

Bakeries Inspected—The majority of bakeshops in Victoria are clean, and manufacturing of bread and other bakery products is carried on under sanitary conditions, according to the findings of a special committee composed of Medical Health Officer Arthur G. Price, Sanitary Inspector Thomas E. Lancaster, and Mr. Herbert Kent, of the Retail Merchants' Association. Nineteen bakeries were visited, and all but six were found to be operating with modern equipment. Building restrictions prevented improvement of some of the other establishments, but changes will be made to insure continued operation under satisfactory conditions. The committee highly commended some of the larger bakeshops, which have introduced the most up-to-date methods of baking.

Welsh Choral Society—The first rehearsal meeting of the society will be held in the Conservative Clubrooms, Campbell Building, on Wednesday next, at 7:45 p.m. The choir will be under the conductorship of Mr. R. Ryder Lewis, a well-known Welsh conductor. The principal choruses will be rendered in English for the convenience of members not conversant with the Welsh language. Membership in the society is open to any person, either Welsh by birth or marriage, and to those who are interested in the welfare of the Welsh people generally. At the recent meeting of the local Welsh people the enthusiasm over formation of a Welsh choir was shown in a practical form by over sixty present desiring membership. Persons desiring membership or information, are requested to communicate with the Secretary, 5 Mahon Building, or by phoning 723.

ARE YOU A MOTHER?

Health is Your Most Valuable Asset. Here is How to Take Proper Care of It

Hamilton, Ont.—"I was advised by a practical nurse to take Dr. Pierce's Favorite Prescription as a tonic during expectancy and I have had every reason to be grateful for her advice, because it kept me in perfect health and I had practically no suffering. Doctor Pierce's Favorite Prescription not only benefits the mother but I am positive the the child is benefited, too. I would not hesitate to recommend Dr. Pierce's Favorite Prescription to every expectant mother."—Mrs. C. Spike, 46 Hess St. N.

ARE YOU FRAIL? Read This

London, Ont.—"I take great pleasure in recommending Dr. Pierce's Favorite Prescription as I received great benefit from its use. I have always been in frail and delicate health. I married late in life and I was in my fortieth year before becoming a mother. Dr. Pierce's Favorite Prescription carried me safely through. My lovely little girl is now four years old. I still take Favorite Prescription when I feel the least bit weak or rundown and it always builds me up."—Mrs. J. G. Baldry, 237 Clarence St.

What Dr. Pierce's Favorite Prescription has done for other mothers, it will do for you. Get it this very day from your neighborhood druggist in either liquid or tablet form, and write Dr. Pierce's Invalids' Hotel in Buffalo, N. Y., for free confidential medical advice or send 10c to Dr. Pierce's Laboratory, Bridgeburg, Ont., for trial pkg. tablets.

NOTED LAWYER SAYS ARBUCKLE INNOCENT

Gavin McNab, Famous Attorney, of San Francisco, Investigates Case and Accepts Defence

SAN FRANCISCO, Oct. 15.—Gavin McNab, attorney, of San Francisco, announced today that he would take charge of the defence of Roscoe C. (Fatty) Arbuckle, charged with manslaughter in connection with the death of Miss Virginia Rappe, motion picture actress.

"I was requested by picture interests to conduct a full investigation of the Arbuckle case," McNab said in a statement, issued following announcement of his retention as counsel to defend Arbuckle. "After doing so, I was invited to act as counsel. As I am convinced that Arbuckle is not guilty of the hideous crime against the poor, unfortunate girl, Virginia Rappe, I have accepted."

McNab was counsel of record for Jack Dempsey, heavyweight champion, in the action brought against him by the Government on charges that he evaded the selective draft. He obtained Dempsey's acquittal.

PRINCE'S APPEAL IS BRINGING RESPONSE

LONDON, Oct. 15.—There has been a considerable response to the appeal of the Prince of Wales on behalf of the British Empire Exhibition. Guarantees amounting to several thousands sterling already have been received. The most favorable reports are coming from the big cities. Liverpool aims to guarantee a hundred thousand sterling and Bradford £35,000.

NATIONALIST LEADER NOT YET DECIDED

MONTREAL, Oct. 15.—Neither denial nor confirmation could be secured here today for the rumor published in Ottawa that Henri Bourassa, Nationalist chief, will allow his name to go before the Labelle County Liberal convention at Papineauville, Que., on Monday. It was stated that Mr. Bourassa had been requested to become a candidate for Federal honors and was considering doing so, but had not as yet given a definite answer.

FARMERS AND LABOR PARTIES DISAGREE

KAMLOOPS, Oct. 15.—At the second Farmers' convention here, T. G. McBride was renominated as candidate. The Farmers endeavored to bring about a fusion with the Laborites, also in convention. Two representative committees of each met to endeavor to bring in a recommendation. There was a deadlock and the Laborites retired. The Farmers then nominated Mr. McBride. Later the Laborites nominated William Lynes, A.C.P.R. trainman.

INMATES OF GIRLS' ORPHANAGE ESCAPE

DENVER, Colo., Oct. 15.—More than 300 orphan girls, inmates of the House of the Good Shepherd, fled out of the institution in order at five o'clock this morning as flames swept the lower floor of the building and caused damage estimated at $10,000. The fire originated in the boiler-room and was put under control after one hour. Thirty nuns directed the fire drill.

Farmer-Labor Candidates

SYDNEY, N.S., Oct. 15.—James B. McLachlan, Laborite, Glace Bay, and R. C. Doyle, Farmer, Arichat, were nominated as the Farmer-Labor candidates in Cape Breton South and Richmond by a joint convention yesterday.

THE WEATHER

Meteorological Office, Victoria, B.C., at 8 p.m., October 15, 1921.

SYNOPSIS

An ocean storm is hovering on the Northern Coast and rain has been general eastward to the Rockies. Fair, mild weather continues on the Prairies.

TEMPERATURE

	Min.	Max.
Victoria, B.C.	49	56
Vancouver	52	58
Kamloops	46	60
Prince Rupert	44	52
Calgary, Alta.	30	44
Winnipeg, Man.	52	58
Portland, Ore.	52	60
San Francisco, Cal.	60	68
Penticton	43	52
Grand Forks	34	60
Nelson	43	58
Cranbrook	34	56

SATURDAY

Highest	56
Lowest	49
Average	52
Minimum on grass	47

Rain, .06 inch.
Bright sunshine, 48 minutes.
General state of weather, rainy.

The Healthy Life

is the only one that counts. Good health is the foundation of success. Most everyone needs a little medicine from time to time. To correct digestive disorder use Beecham's Pills. Sweeten the stomach, stimulate the liver, regulate the bowels, help the kidneys and thus aid the entire system to health and harmony by taking

BEECHAM'S PILLS

Sold everywhere in Canada.

In boxes, 25c., 50c.

Largest Sale of any Medicine in the World.

A New Colonial Grand by

GERHARD HEINTZMAN

This newest Gerhard Heintzman creation is without question the most beautiful piano ever shown by the house of Fletcher Bros.

It is purely a Canadian achievement, but the prestige it bestows upon the name Gerhard Heintzman is international. We will be delighted to show you this magnificent piano—an instrument that will arouse the enthusiasm of every lover of music.

FLETCHER BROS

WESTERN CANADA'S LARGEST MUSIC HOUSE

1121 Government Street and 607 View Street

Sale of Hardware

Offering splendid values in Housewares, Crockery and Glassware.

Wm. Rogers' 25-Year Silver Plate

Tea Spoons—Regular $4.00 dozen. Sale price $3.20

Dessert Spoons—Regular $7.00 dozen. Sale price $6.50

Table Spoons—Regular $8.00 dozen. Sale price $6.80

Dessert Forks—Regular $6.50 dozen. Sale price $5.50

Medium Knives—Regular $8.00 dozen. Sale price $6.80

Hand Saws—"Our Leader," 26-inch 8-point; excellent quality. Usual $2.50. Sale price $1.90

Carving Sets—3 pieces, in plush lined case, stag handles, silver mounted. Regular $9.00. Sale price $7.50

Self Basting Roast Pans—Round style, in good grey enamelware. Usual $1.65, for $1.35

Wash Boilers — Galvanized non-rusting, No. 8 size. Usual $2.95 value. Sale price $2.50

Galvanized Water Pails—14-inch size, with raised bottom. $1.25 value. Sale price $1.00

Dinner Sets—52 pieces of English semi-porcelain, in attractive patterns. Sale price, per set $14.95

Tea Sets—21 pieces, in good quality china, with rose border decoration. Special, per set $2.95

Glass Berry Sets—Large bowl and six small dishes to match. Usual $1.75. Sale price $1.25

Glass Berry Bowls—8-inch size, clear glass of excellent quality. Special, each ..... 45¢

Table Glasses—½-pint size, clear with cut star design. Regular $3.00. Sale price, dozen $2.40

White Crockery Mixing Bowls, Half Price

HALLIDAY'S

743 YATES PHONE 855

Free Quick Delivery

We Sell for Cash and Save You Money

Hand Baskets With Cover, Half Price

USE AND BEAUTY go hand in hand, in the

Free Westinghouse Electric Sewing Machine

Made in desk model or portable type—and is sold by

HAWKINS & HAYWARD

1102 Douglas Street, Near Fort
1607 Douglas Street, Opp. City Hall.
Electrical Quality and Service Stores

SMITH, DAVIDSON & WRIGHT, LIMITED

Manufacturers of School Supplies

Victoria Vancouver

Keep Up Home Industry

MADE IN B.C.

Buying an exercise book or scribbler is only a small item, yet the total sales in the province are very large.

If each student would insist upon getting "Keystone" exercise books, scribblers, tablets, etc., they would help, to a great extent, in building and keeping up a home industry.

Insist on Keystone — They're "Made in B.C."

Make a New Home Out of the Old House

by installing modern heating. Now is the time to get the best Attention. Consult us and get our estimates

THACKER & HOLT

Plumbing and Heating Contractors Cor. Broad and Pandora

Albion Stove Works

Limited

Corner Government and Pembroke

HEATERS AND RANGES

Largest stock and variety in the province at reasonable prices

THE BOOK OF THE HOUR

"St. Paul in Britain"

By Rev. R. W. MORGAN, of the C. of E. in Wales

Dedicated to the Lord Bishop of St. David's.

The Early Britons not savages. Graphic description of many battles with the Romans. The coming of Joseph of Arimathea and his little band; the establishment of the early British church. Britain the first of all countries to accept the Gospel.

No Biblical or Historical student should be without a copy of this work. Authorities given for every statement made. To be obtained only at the British Israel Book Depot. Price $1.25

857 FORT STREET

PHONE 1670
One phone number only. Private exchange connecting to all departments. All phone orders receive our prompt and careful attention.

Hudson's Bay Company.
INCORPORATED 1670.

REST ROOM
You are invited to make free use of the Ladies' Rest Room on the 2nd floor. Writing desks and writing materials are at your disposal.

ECONOMY VALUES FOR MONDAY

We Are Starting Off for a Busy Week With Some Exceptional and Noteworthy Values
Watch Closely Our Daily Advertisements and Window Displays

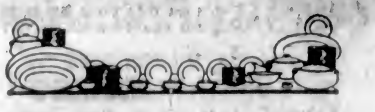

97-Piece Dinner Set at $34.00

On Monday we feature a pretty rosebud border design in open stock dinnerware, English semi-porcelain. The shapes are all in very neat designs. Set has round covered casseroles. Half set may be purchased or less if desired. Complete 97-piece set for Monday's selling.....$34.00
—Lower Main Floor

Rifles and Shotguns

We have a full line of Winchester, Savage, Stevens and Remington rifles and shotguns.

Winchester 30/30 and .44-Calibre Rifles. Monday's selling $47.50
Winchester .303, British. Monday's selling $67.75
Savage 250/3000 Take Down. Monday's selling, $84.00
Savage 250/3000 Bolt Action. Monday's selling, $88.50
Winchester .22 Repeater (pump action). Monday's selling $36.50
Stevens .22 Repeater (pump action). Monday's selling $25.00
Winchester .22 Single Shot Rifle. Monday's selling $12.00
Hamilton .22 Single Shot Rifle. Monday's selling, $5.00
Winchester Pump Shotgun, 12 gauge. Monday's selling $78.00
Remington Pump Shotgun, 12 gauge. Monday's selling $85.00
Stevens Pump Shotgun, 12 gauge. Monday's selling $65.00
B.S.A. Double-Barrel Shotgun, 12 gauge. Monday's selling $80.00
Stevens Double-Barrel Shotgun, 12 gauge. Monday's selling $45.00
Harrison & Richardson Single Barrel (duck gun), 12 gauge. Monday's selling $17.50
—Lower Main Floor

"MURESCO"

For Decorating and Beautifying Walls and Ceilings

The wall and ceiling decoration that will not rub off or crack. It comes in twenty attractive colors including white. A five-pound package will cover 300 square feet of plastered walls. Monday's selling, per 5-lb. package.....75c

We Carry a Complete Line of Bapco Pure Paints

Bapco Pure Paint is a western product, made in Victoria by local people. When we say that Bapco Pure Paint is weather resisting, you have both the manufacturer's and H. B. Co.'s recommendations. Save the surface and you save all.
—Lower Main Floor

"Seal of Quality" Groceries

Silver Gloss Laundry Starch. Monday's selling, per package.....13c
2 packages for.....25c
White Gloss Starch. Monday's selling, per package, for.....11c
Silver Gloss Starch in 6 lb. decorated tins, each.....95c
Celluloid Starch. Monday's selling, per package, for.....13c
2 packages for.....25c
Pendray's Concentrated Household Ammonia, per bottle.....25c
Pendray's Liquid Blue. Monday's selling, per bottle.....22c
Regal Table Salt, in cartons. Monday's selling, each.....15c
Table Salt, in 3½ lb. cotton sacks. Monday's selling, each.....15c
Table Salt, in 7-lb. cotton sacks. Monday's selling, each.....29c
Casco Brand Potato Flour. Monday's selling, per package.....15c
Finest Quality Ground Rice. Monday's selling, per package.....23c
Benson's Prepared Corn. Monday's selling, per package.....13c
2 packages for.....25c
Canada Prepared Corn. Monday's selling, per package, for.....13c
2 packages for.....25c
Tilson's Aluminum Rolled Oats, every package contains a valuable piece of kitchen or table aluminum ware. Monday's selling, per package, for.....25c
—Lower Main Floor—Phone 1670

New Arrival of Fur-Trimmed Coats at $39.50 and $49.50

Made of velour cloth in all the latest styles. Come in beaver, reindeer, blue, taupe, Pekin, nigger and brown. These coats are trimmed with handsome beaverine and French seal collars; full ripple back, sash in front, others with narrow shoestring belt; deep sleeves, some embroidered, button and stitched trimmed; lined throughout. In all sizes. Monday's selling at, each, $39.50 and $49.50
—2nd Floor

New Fall Suits From $45 to $67.50 Each

Stylish Fall Suits with fur trimmings of French seal, beaverine and opossum. Cut in the new straight silhouette. Smart buttons and handsome embroidery cleverly enhance their appearance. Coats are fancy and plain lined. Skirts are smartly tailored with pockets and narrow belt. To be had in all the wanted shades and sizes. Monday's selling, from $45.00 to.....$67.50
—2nd Floor

Introducing the New

"Fur Ever" Footwear for Women

The evolution of footwear has covered a long period of time. From the primeval sandal to the ultra fashionable present-day mode. A most interesting series of effects—leathers and fabrics can be traced.

The introduction of "Fur Ever" footwear is perhaps the most unusual and the most phenomenal departure from the commonplace that has been brought to the public's notice in many decades. "Fur Ever" footwear, made from the new broadtail fur leather, has come to stay, and will be one of the leading lines in the world of fashion.

It has permanence from a wearability standpoint as well as beauty of appearance.

The new arrivals of this latest footwear are now on display, and sold exclusively by us.
—Main Floor

Smart Fall Hats for Little Women

We have just received a fresh shipment of children's hats in beaver and hatter's plush. They come in brown, navy and black, and in styles suitable for ages from 3 to 12 years. Trimmed with good quality grosgrain ribbon bands, some with long ribbon streamers. Splendid values offered for Monday's selling from

$4.95 to $10.00
—2nd Floor

A Rain Hat Is Almost Indispensable

Now that the rainy days are here you'll need a good Rain Hat. Choose one now from our well selected stock.

The assortment includes Rubberized Oil Skin Hats with bands of combination colorings; also smart Reversible Hats of velvet and patent leather, in colors of red, blue and brown.

Prices, $1.25 to $3.95
—2nd Floor

Four Splendid Silk Items for Monday's Selling

36-Inch Swiss Duchess Messaline at $2.50 a Yard
Beautiful finish and extra fine quality. In shades of navy, peach, Alice, Pekin, plum, rose, myrtle and brown. Monday's selling, per yard $2.50

36-Inch Swiss Pailette at $1.89 a Yard
Superior quality and soft in texture; suitable for afternoon or street gown. In shades of peach, heliotrope, taupe, brown, navy, plum, pink, black and ivory. Monday's selling, per yard $1.89

French Silk Crepe de Chine at $1.95 a Yard
A magnificent material with beautiful lustrous finish, in almost every color, including many soft evening shades. 40 inches wide. Monday's selling, per yard $1.95

Striped Habutai Silk at $2.00 a Yard
40 inches wide, in white grounds with neat color combination stripes of black, red, brown, green, blue, etc. A splendid washing material, and specially adapted for women's waists, over-blouses, misses' frocks and men's shirts. Monday's selling, per yard $2.00
—Main Floor

$1.50

secures the Delineator for one year. The regular price is $3.00 but by subscribing now you get it for just half price.

The Delineator is a home magazine of great interest, and carries the latest Butterick patterns each month.

We have a full stock of Butterick patterns at our Pattern Counter.
—Main Floor

Men's Fall Clothing Attractively Priced

Men's Suits at $37.50 Each

We have a fine selection of suits to choose from; in nice shades of grey, brown, green and fancy tweed mixtures. Made in the two or three button style. Well made, perfect fitting suits that will give you good wear. Monday's selling $37.50

Men's Overcoats at $35.00 Each

Genuine Scotch Tweed Overcoats. Absolutely all wool and made in a very smart style of raglan sleeves and loose fitting back. An overcoat we can recommend to anyone. Monday's selling $35.00
—Main Floor

Men's Forsyth and Lang Shirts at $4.00 and $4.50 Each
With separate collars; in plain and fancy patterns. Monday's selling, each, $4.00 and.....$4.50

Men's Bengaline Ties at $1.00 Each
In plain shades and flowing end styles. Monday's selling price, each, $1.00

Men's Working Shirts at $1.50 and $2.50 Each
Made of good strong black sateen, with double back. Monday's selling, each, $1.50 and $2.50
—Main Floor

Ribbons

Brocaded Dresden Ribbons, in a rich scroll effect, choice designs and colorings, 8½ inches wide; suitable for sashes, millinery purposes, handbags, dress trimmings, etc. Monday's selling, yard, $2.50

Lingerie Satin Ribbon, in swallow or rosebud designs, ¼-inch wide to 2 inches wide, in colors of white, sky, pink, lavender, rose and maize. Monday's selling, 2 yards for 15c up to, yard 50c

5½-inch wide Heavy Silk Taffeta Ribbon, in colors; suitable for hair bows, sashes, etc.; in colors of poppy, navy, emerald, scarlet, rose, sky, white, black, saxe. Monday's selling, yard 55c

Metal Laces

In ½-inch wide to 4 inches wide, in silver, gold, steel and oxidized; very much used for trimming evening gowns. Monday's selling, yard, 15c to $2.95

Notable Values in Dining-Room Furniture

Solid Oak 8-Piece Dining-Room Suite at $140.00
Consisting of Buffet with large case and beveled mirror, two silver drawers, two cupboards and one large linen drawer; six dining-room chairs with strong frames and upholstered in genuine leather; dining-room table with large 42-inch top, extension 6 feet, and has a heavy pedestal base; all made in solid oak. This is an exceptionally good value for Monday's selling. Complete $140.00

Oak Dining-Room Chairs at $44.50 a Set—6 Only of These Sets
Consisting of one arm chair and five small chairs. Made of oak and well built with genuine leather seats. Three sets finished in golden, and three sets finished in fumed. Monday's selling, set.$44.50

Oak Dining-Room Tables at $29.75 Each
Two only, dining-room tables with large 42-inch top. One finished in golden and one in fumed. Will extend to 6 feet; and good heavy bases. If you are in need of a solid oak dining-room table, don't miss this offering. Monday's selling, each $29.75
—4th Floor

Sturdy Flannelette at 25c a Yard

In a good Canadian weave, in neat stripes; suitable for pajamas, nightshirts, children's and women's undergarments, etc.; 36 inches wide. Monday's selling, per yard 25c

Also a splendid soft quality White English Flannelette, 34 inches wide. Monday's selling, per yard 25c

36-Inch Bridal Cloth at 29c a Yard

Pure spring water bleached Canadian Longcloth; lovely soft weave; splendid for women's and children's undergarments and night wear. Monday's selling, per yard 29c
—Main Floor

Boys' Suits at $15.95 and $17.95

In fancy checks and stripes of grey, green and brown tweeds. Made to wear well; with double seat and knees and patent Governor fastener at knees. Made in single or double-breasted styles. Extra pair of pants with suit. Monday's selling $15.95 and $17.95

Boys' Pants From $1.25 to $4.25 a Pr.

A splendid selection of boys' pants to choose from; in fancy stripes and mixtures of good strong tweed, serges and worsteds. Made in bloomer or straight style. Monday's selling price, per pair, from $1.25 to $4.25
—Main Floor

Scotch Wool Cloaking at $3.95 a Yard

All-Wool Scotch Frieze, in green, lovat, brown, grey and heather mixtures. For a warm, smart Winter coat it would be hard to beat this cloth. 56 inches wide. Monday's selling, per yard $3.95

Wool Velour Coatings at $3.50 a Yard

Superb finish, in a pure wool English velour. Exceptionally good weight for women's and children's Winter coats. Come in colors of navy, brown, wine, peacock, green, scarlet and white. 54 inches wide. Monday's selling, per yard $3.50
—Main Floor

Seamless Wilton Rugs for Dining-Room and Living-Room

We have a nice collection of new patterns in these better quality Wilton Rugs. These rugs are woven all in one piece, without any seams. Being in one piece gives the designer a much larger field to produce something in a design that will fill the requirements of some one wanting a rug that will really furnish their room. Come in the following sizes:

Size 6 by 9, Monday's selling $75.00
Size 9 by 10.6, Monday's selling $120.00
Size 9 by 12, Monday's selling $142.50
—3rd Floor

Tootal's Taran Tulle at 85c a Yard

Made from fine Egyptian cotton, most suitable for women's, children's and infants' lingerie. Beautiful soft silk-like finish, 40 inches wide. Monday's selling, per yard 85c
—Main Floor

Koreen Announcement

The manufacturers of Koreen Hair Tonic have revised the formula for this popularly known preparation, and now prepare it in a manner that makes it much more pleasing to use.

The ingredients remain absolutely the same and the same satisfaction is guaranteed as heretofore. As a hair rejuvenator and dandruff remover it is unequalled. None genuine without the signed label.

New reduced price, Monday's selling per bottle, for.....$1.00
—Main Floor

Copas & Son

Have Some Nice

Golden Bantam Corn, 35c doz.

Fine Jonathan Apples, per box $1.85
Purity Bread Flour, 49-lb. sack $2.30
Snowflake Pastry Flour, 49-lb. sack $2.25
Pure Seville Orange Marmalade 4-lb. tin 65c
Pure Strawberry or Raspberry Jam, Totem Brand, 4-lb. tin 89c
Nice Rich Flavory Tea, 3 lbs. for $1.00
Sunkist Sweet Orange Marmalade, 3-lb. tin 58c

Let us have your orders. Satisfaction guaranteed.

COPAS & SON ANTI-COMBINE GROCERS
Phones 94 and 95 Corner Fort and Broad Streets

Ford—the "Universal Car"

Drive a closed model for **Comfort, Economy and Efficiency.**

National Motor Co., Limited
831 Yates Street Exclusive Ford Dealers Phone 4900

The One-Man Safety Car—Tried and Proven

These Cities Ought to Know:

Canada	United States	United States
Toronto	Oakland	New York
Calgary	Fresno	Baltimore
Edmonton	Los Angeles	Boston
Regina	San Jose	Brooklyn
Halifax	San Diego	Philadelphia
Levis	Sacramento	Nashville
Quebec	Pasadena	Detroit
Fort William	Santa Barbara	Cleveland
Port Arthur	Stockton	Kansas City
St. John, N. B.	Pueblo	Houston
St. Thomas	Denver	Dallas
Sherbrooke	Colorado Springs	Norfolk
Three Rivers	Mobile	Bridgeport
Moose Jaw	Hot Springs	Hartford
Saskatoon	Texarkana	Fort Worth
Peterborough	Fort Smith	Portland, Me.
	Douglas, Ari.	La Fayette, Ind.
United States	Bristol, Conn.	Springfield, Mass.
Seattle	Danbury, Conn.	Richmond
Portland	New Haven	Fort Wayne, Ind.
Bellingham	Tampa, Fla.	Gary, Ind.
Everett	Athena, Ga.	Terre Haute, Ind.
Tacoma	Columbus, Ga.	South Bend, Ind.
Spokane	Aurora, Ill.	Kokomo, Ill.
Vancouver, Wash.	Centralia, Ill.	Cedar Rapids, Ia.
Ogden, Utah	Decatur, Ill.	Keokuk, Ia.
Aberdeen, Wash.	Kankakee, Ill.	Sioux City, Ia.
Astoria, Ore.	Quincy, Ill.	Ottumwa, Ia
Bangor, Me.	Waukegan, Ill.	Wichita, Kan.
Lewiston, Me.	Freeport, Ill.	Baton Rouge, La.
Lynn, Mass.	Peoria, Ill.	New Orleans, La.
Plymouth, Mass.	Duluth, Minn.	Benton Harbor, Mich.
Worcester, Mass.	St. Cloud, Minn.	Grand Rapids, Mich.
Lincoln, Neb.	Winona, Minn.	Jackson, Mich.
Omaha, Neb.	Vicksburg, Miss.	Kalamazoo, Mich.
Sedalia, Mo.	Trenton, N. J.	Saginaw, Mich.
St. Joseph, Mo.	Morristown, N. J.	Elmira, N. Y.
Nashua, N. H.	Charlotte, N. C.	Peekskill, N. Y.
Grand Forks, N. D.	Akron, Ohio	Tulsa, Okla.
Bristol, Pa.	Mansfield, Ohio	Aberdeen, S. D.
Lancaster, Pa.	Newport, R. I.	Sioux Falls, S. D.
Newcastle, Pa.	Reading, Pa.	Pittsburgh, Pa.
Austin, Tex.	Warren, Pa.	Jackson, Tenn.
Beaumont, Tex.	Waco, Tex.	Rutland, Vt.
El Paso, Tex.	Wichita Falls, Tex.	Charleston, W. Va.
Marshall, Tex.	La Crosse, Wis.	Madison, Wis.
Mexico City,	Matanzas, Cuba	Sheboygan, Wis.

These are only a few of the hundreds of cities on this continent which are now operating one-man safety cars successfully.

B.C. Electric SERVICE

VICTORIA BAGGAGE COMPANY
H. M. Mail Contractor

Our Specialty
Furniture Moved, Crated and Shipped
Pool Car for Prairies and All Points East

We Can Save You Time and Money.

Largest Vans in the City

Phone 2505 506 Fort St.

"Everything is so very tasty here."

The Tea Kettle

Roof Leaks
MADE WATERTIGHT
S. R. Newton Paint Company
560 Yates Street—Phone 7
STORE TO RENT
18-Foot Frontage — $35.00 Per Month—Larger Space if Required

Electric Fixtures At Pre-War Prices
Complete sets for bungalow, $25.00
See Window.
Grant Electric Co.
1319 Broad St. Phone 6612

To Folks Who Buy Fuel
People who buy coal or other fuel for heating should take the matter of heat insulation up with us at once. It concerns your coal bill and your comfort.
Phone 889
The Colbert Plumbing & Heating Co., Ltd.
755 BROUGHTON STREET
Estd. 1912 Inc. 1918
Your Grandpa Knows Us

SOCIAL AND PERSONAL

Spending a brief visit in this city from Vancouver is Mrs. J. Davidson.

• • •

Mr. and Mrs. Hedley are leaving shortly for California, intending to motor from Seattle.

• • •

The Hon. Dr. King, who has been visiting the Mainland for a few days, is returning to town today.

• • •

Mrs. Basil Long was a bridge hostess last week, entertaining with three tables at bridge.

• • •

Miss Helen Foreman is spending a week in Vancouver, the guest of Mrs. C. H. Macauley, Shaughnessy.

• • •

Mrs. Mark Bate, jr., of Nanaimo, is visiting her daughter, Mrs. H. T. Winsby, of this city.

• • •

Mr. H. Harte, of Keating, has returned from Edmonton, where he attended the wedding of his cousin, Mr. A. R. H. Grant, of this city.

• • •

Miss Norma Jones, of Herald Street, is spending the week-end visiting in Vancouver, and is expected back tomorrow.

• • •

Miss N. Anderson, Hollywood Crescent, leaves Sunday for England and France on an extended visit. She will return to this city in the Spring.

• • •

Mr. and Mrs. B. C. Mess, of Victoria, are spending a few days visiting in Vancouver, and are guests at the Glencoe Lodge.

• • •

Mr. and Mrs. H. L. Good, of Nanaimo, were among the out-of-town guests who attended the Agnew-Monteith wedding yesterday afternoon.

• • •

Miss Jessie Campbell, of Victoria, who has been spending the Summer months at Banff has returned to her home.

• • •

Last Thursday, in Quebec, Lady Byng was the guest of the Daughters of the Empire at a luncheon given at the Chateau Frontenac.

• • •

The engagement has been announced of Miss Gertrude Murry, of Vancouver, and Edward Richards, of Victoria. The marriage will take place in December in Vancouver.

• • •

Miss Griffiths, of England, who has been spending the Summer with her brother and sister-in-law, Mr. and Mrs. Albert F. Griffiths, Cadboro Heights, has left for her home.

• • •

Miss Leslie Jones, of California, who has been spending the Summer months visiting in this city with her sister, Mrs. A. D. Bechtel, is leaving Victoria today for her home in Sacramento.

• • •

Miss Carmichael, Mrs. Lane and Miss E. Coole leave today for Seattle, en route for New York, where they will visit for several weeks. While there Miss Carmichael and Miss Coole will continue their musical studies.

• • •

Mrs. W. J. Ede, of Victoria, who has left for Penticton to visit her son, Mr. Harold Ede, will spend a few days en route at Vancouver, where she will be the guest of Mrs. J. C. Laidlaw.

• • •

The many friends of Mrs Agnes Oliver-Galer, D.S.B., of Seattle, will be interested to learn that she is in the city for a short time. During her stay here she has opened a studio at the Pemberton Building. She is a guest at the Victoria Club.

• • •

Mr. and Mrs. Ernest Matthews, of Metchosin, left last week for California where they will spend some time. The change is hoped to benefit Mr. Matthews' health. During their absence Mrs. G. F. Matthews will stay at their home at Metchosin.

• • •

Major H. G. Lowder, Mrs. Lowder, and their small daughter sailed yesterday from Shanghai on the ss. Empress of Russia, westbound for Victoria, where they will visit for the next year with Mrs. Lowder's parents, Mr. and Mrs. Mortimer Appleby, 1133 McClure Street.

• • •

Mrs. C. F. Fraser, who has been a frequent visitor at the home of her daughter, Mrs. W. J. Alder on Hampshire Road, was seriously injured in an automobile accident last Sunday in Minnesota. Mrs. Alder and son, Harold, left Victoria for there on Tuesday. Mrs. Sawyer was still living on Friday, but there is little chance of recovery.

• • •

Mr. and Mrs. Rolands and son have just returned from a 17-day cruise among the Gulf Islands and along the east coast of Vancouver Island in their launch. The cruise included some of the beauty spots and bays of the Island. Fishing was excellent, and quite a number of fish were caught, some of the salmon weighing from fifteen pounds up to twenty pounds. The weather was delightful, and the trip is one to be remembered.

• • •

Every detail of the Hospital Benefit Ball, to be held at the Empress Wednesday, October 19, is complete, and, judging by the demand for tickets, the quota of 1,500 dancers for which the committee is preparing, should be there when the Musicians' Union "strikes up" for the opening dance on the programme. The entire profits from this affair, which is the big opening social event of the season, will go to the Jubilee Hospital.

• • •

Mrs. J. B. Wickson, a recent bride, received on Friday for the first time since her marriage at her apartments, Alkazar Mansions. The reception rooms were arranged with rose and pink chrysanthemums and foliage. Mrs. Wickson received in a becoming afternoon frock of pale pink crepe-de-Chine. She was assisted by her aunt, Mrs. Pendray, attired in henna silk. Assisting with serving were Miss Dorothy Pendray, Miss Claudia Cullum and Miss E. Bale. About twenty-five guests called during the afternoon.

• • •

Miss N. Anderson, who leaves on Sunday for a visit to England, entertained at a charming tea at the home of her mother, Hollywood Crescent, on Thursday last. The reception rooms were arranged with decorations of cream and pink chrysanthemums, while the tea table, presided over by Mrs. Grant and Mrs. J. E. MacKaye, was centred with carnations and pink sweet peas. Assisting with serving were Mrs. Hall, Miss L. Anderson, Miss Gergory and Miss G. Allen. During the afternoon Miss Gergory delighted with several solos.

• • •

Friends of Mrs. William Wallace gave her a pleasant surprise party last Friday night at her home on Mascot Avenue. The evening was spent in playing games, dancing and music. At midnight a delicious supper was served. Among those present were the Misses Lillian Johnston, Evie Timberley, Mable Allan, Rita Allen, Helena Taverner, and Messrs Roy Storey, James Bayliss, Lawrence Wooster, Fred Webb, Harvey Johnson, John Renfrew, and Mr. and Mrs. George Rennie.

• • •

Mrs. W. J. Bowser entertained at her home "Buncrana" on Friday afternoon in honor of her house guest, Mrs. A. E. Goodman, of Vancouver, with three tables of bridge, and several other guests at the tea hour. Among those present were: Mrs. Goodman, Mrs. Farris, Mrs. Rowley, Mrs. Winslow, Mrs. J. H. King, Mrs. H. Wilson, Mrs. Corning, Mrs. Barrett, Mrs. Lennox, Mrs. T. O. McKay, Mrs. A. C. Burdick, Mrs. Adams, Mrs. Harold Eberts, Mrs. D. Hunter, Mrs. Goulding Wilson, Mrs. Boultbee and Mrs. Twigg. The tea table was charmingly arranged with a basket of fruit, and Autumn flowers adorned the reception rooms.

• • •

Mrs. Emmeline Pankhurst, who is residing at Beach Drive, Oak Bay, will leave on Tuesday night for Toronto, to assist in the campaign to be held there under the auspices of the National Council for the Combating of Venereal Disease. The council is the parent society of the local Council for Social Hygiene. Mrs. Pankhurst expects to return to Victoria before Christmas, and in her absence her three little adopted daughters will remain here. Her intention was to leave this city last night, but she is remaining over until Tuesday in order to attend the reception to be tendered to Mrs. Margaret Jenkins by members of the Women's Canadian Club.

NANAIMO

Mr. Arthur Jordan and daughter have returned from an extended visit to relatives in England.

• • •

Mrs. Robert Yates and daughter, Mrs. Malpass, have returned to their home in Bevan, after visiting friends in the city for the past few days.

• • •

Muriel D. McRae celebrated her fourth birthday by entertaining some fifteen of her little friends at the home of her parents, Mr. and Mrs. H. McRae, Nicol Street. After several hours of amusements, all went home happy but tired.

WEDDINGS

Sutton-MacDonald

The residence of the officiating minister, Rev. Dr. Clay, Linden Avenue, was the scene on Friday, October 7, of the marriage of Florence Jessie MacDonald, eldest daughter of Mrs. Mary Williams, 339 Seventh Avenue East, Vancouver, and Sidney Howard Sutton, of Winnipeg. The bride, who wore her travelling costume, was attended by her sister, Miss Grace MacDonald, and the best man was Mr. E. D. McBean. Following the ceremony there was a wedding supper at the home of Miss Horth, Princess Avenue, Mr. and Mrs. Sutton leaving later for Vancouver, where they will make their home.

Turner-Gorham

Yesterday afternoon at "Breadalbane," the officiating minister's residence, the Rev. Dr. Campbell celebrated the marriage of Mr. Oswold Helton Turner, of Victoria, and Miss Helen Lucile Gorham, of Medina, Washington. The bridegroom was accompanied as groomsman by his brother, Mr. Edgar Vincent Turner. The bride, who was unattended, looked very handsome in a travelling suit of dark blue serge with hat en suite. Mr. and Mrs. Turner left by the afternoon boat for Vancouver, on their way to Medina, and on their return will make their home in this city.

Grant-MacLean

A wedding of interest to friends of the groom, who is a resident of this city, was solemnized recently in Edmonton, at the home of the bride's parents, when the Rev. A. Clarke united in marriage Leila Francis, only daughter of Mr. and Mrs. L. MacLean, and Alexander Robert Harte Grant, son of the late Mr. A. N. Grant, of this city, and Mrs. A. J. Grant Albany, of Los Angeles. The spacious rooms were decorated with palms, asters and roses, the ceremony taking place beneath two floral hearts, suspended from an archway. The bride was beautiful in a gown of silver sequins over white satin, with a veil and train of silver and silk net caught with orange blossoms. In place of the usual bouquet she carried a prayer book. Her only attendant was Miss Agnes Grant, sister of the groom. Mr. and Mrs. Grant left for their wedding tour, which will include stops at various points in the Southern States, after which they will come to Victoria to reside.

DRUGS EXCITE YOUR KIDNEYS, USE SALTS

If your Back hurts or Bladder bothers, drink lots of water.

When your kidneys hurt and your back feels sore, don't get scared and proceed to lead your stomach with a lot of drugs that excite the kidneys and irritate the entire urinary tract. Keep your kidneys clean like you keep your bowels clean, by flushing them with a mild, harmless salts which removes the body's urinous waste and stimulates them to their normal activity. The function of the kidneys is to filter the blood. In 24 hours they strain from it 500 grains of acid and waste, so we can readily understand the vital importance of keeping the kidneys active.

Drink lots of water—you can't drink too much; also get from any pharmacist about four ounces of Jad Salts; take a tablespoonful in a glass of water before breakfast each morning for a few days and your kidneys will act fine. This famous salts is made from the acid of grapes and lemon juice, combined with lithia, and has been used for generations to clean and stimulate clogged kidneys; also to neutralize the acids in urine so it no longer is a source of irritation, thus ending bladder weakness.

Jad Salts is inexpensive; cannot injure; makes a delightful effervescent lithia water drink which everyone should take now and then to keep their kidneys clean and active. Try this, also keep up the water-drinking, and no doubt you will wonder what became of your kidney trouble and backache. (Advt.)

WOMEN'S AUXILIARY HOLDS LINEN SHOWER

The members of Women's Auxiliary of Saanich Health Centre, who held their first "linen shower" on Tuesday, October 11, at the War Memorial Health Centre, Saanich, wish to express appreciation to their many friends, who by their kindly presence and generous gifts so materially aided in making the afternoon a great success. The entrance was prettily decorated by Mrs. Tod and Mrs. Hutchison, president of the Women's Auxiliary. Miss Oldfield and Mrs. Foster formed the reception committee; Mrs. Offerhans received gifts of linen and money. During the afternoon tea was served by Mrs. G. F. Watson and Mrs. Mercer, ably assisted by other members of the W.A.

Our thanks are also due Mr. Fletcher, who so kindly loaned a gramophone for the afternoon. Among the donors were the following: Mrs. Hutchison and Mrs. Munroe, teacloth, three runners and centre piece; Mrs. G. F. Watson, table cloth; Mrs. S. F. Tolmie, towels; Miss Tolmie, cash; Miss J. W. Tolmie, cash; Miss J. C. Tolmie, cash; Mrs. John Oliver, pillow cases and towels; Mrs. Graham, sheets and pillow cases; Mrs. MacLachlan, cash; Mrs. H. C. Oldfield and Miss Oldfield, towels; Mrs. J. H. Oldfield, towels; Mrs. Collis, pillow cases; Mrs. Bull, pillow cases, Miss Bull, pillow cases; Mrs. Ireland, towel; Mrs. Waugh, runner; Mrs. Jones, towel; Mrs. M. Hall, tablecloth; Mrs. Lytton, towels; Mrs. Raven, towels; Mrs. Macfarline, sheets and pillow cases; Mrs. Sayer, runner; Mrs. Robinson, towels; Mrs. Thorne, towels and old linen; Mrs. Strutt, towels and old linen; Mrs. Riley, towels and old linen;, Mrs. G. M. Maynard, pillow cases; a friend, towels; Mrs. Kingwell, towels; Mrs. Hocking, cash; Mrs. W. H. Stone, cash; Mrs. Slater, cash; Mrs. Tod, pillow cases; Mrs. Quick, towels; Mrs. Fowler, towels; Mrs. Young, towels; Mrs. Murdock, towels; Mrs. Burns, towels; Mrs. F. Sehl, towels; Mrs. Quick, table cloth; Mrs. Campbell, sheets; Mrs. Brooks, traycloth; Mrs. O'Neal, towels; Mrs. Skeats, towels; Mrs. Ormond, sheets, pillow cases and towels; Mrs. Foster, pillow cases; Mrs. Little, pillow cases; Mrs. Parsell, towels; Mrs. Basset, teacloth; Mrs. R. Owens, tray cloth; Mrs. Offerhans, pillow cases; Mrs. Barraclough, centrepiece; a friend, towels; Mrs. Foster, pillow cases; Mrs. Layritz, sheets; Mrs. Greene, centrepieces; Mrs. Lalonde, towels; Mrs. Richards, towels and pillow cases; a friend, pillow cases; Mrs. Farrant, pillow cases; a friend, towels; a friend, towels; Mrs. Williams, towels; Mrs. Sutton, towels and tea towels; a friend, pillow cases; Mrs. Collins, face cloths; Mrs. Thom, face cloths; Mrs. G. Jones, towels; a friend, towels; a friend, runner and towels; Mrs. Wenkel, towels; Mrs. Allan, towels; Mrs. Pearce, towels; Mrs. Ballentine, pillow cases; Mrs. Pym, pillow cases; Mrs. Greenwood, pillow cases; Mrs. Hastings, towels; Mrs. Brogan, towels; Mrs. Simpson, towels; Mrs. Simpson, towels; Mrs. Mellor, towels; and Mrs. Duval, towels.

WOMEN'S ACTIVITIES

Bishop Cridge Chapter

The regular meeting of the Bishop Cridge Chapter, I.O.D.E., will take place on Tuesday afternoon at the home of Mrs. Richard Jones, 121 Hollywood Crescent.

Dr. O. M. Jones Chapter

The rummage sale held yesterday morning at the Franco-Canadian Building, under the auspices of the Dr. O. M. Jones Chapter, I.O.D.E., benefited the Chapter's milk fund by the amount of $40. Mrs. Evans convened the successful sale.

L. A. to A. and N. Veterans

The regular meeting of the Ladies' Auxiliary to the Army and Navy Veterans will be held on Tuesday afternoon at 2:30 o'clock, in the Arcade Clubrooms, over Fletcher's Music Store. All members are requested to attend.

West Saanich W. I.

Those winning first prizes at the very enjoyable Military Five Hundred drive, held under the auspices of the West Saanich Women's Institute last Friday, were Mrs. J. Osborne, A. Scrup, F. Richardson and E. Lidwell; consolation, Mrs. Wallace, F. Walker, S. Lacouisine and J. Osborne. Another of these drives will be held on Friday, 21st, at the Institute Rooms, Sluggetts.

L. A. to St. Joseph's Hospital

The Ladies' Auxiliary to St. Joseph's Hospital will hold a bridge and five hundred card party at the Empress Hotel on October 25, at 8 o'clock. Anyone wishing to reserve tables for either bridge or five hundred are requested to notify Mrs. Alex. McDermott, phone 309.

Princess Alexandra Lodge

The monthly meeting of Princess Alexandra Lodge, D.O.E., was held on Thursday afternoon in the Orange Hall, with the president, Mrs. O. E. Silk, in the chair. There were fifty members present. The sum of $10 was voted towards the Jubilee Hospital. The secretary stated that good work was being done among the sick and distressed members of the society. It was decided to hold a bazaar on November 10, to be followed by a card party in the Orange Hall.

Camosun Chapter

The regular meeting of Camosun Chapter, I.O.D.E., will be held tomorrow afternoon at 2:30 o'clock at the Jones Building. Plans for the forthcoming Hallowe'en party will be discussed, and a large attendance of members is requested.

St. John's W. A.

The members of St. John's Women's Auxiliary wish to thank all those who helped to make their rummage sale so great a success.

Elks' Auxiliary

The Order of Royal Purple Elks' Auxiliary is beginning a series of social events in aid of their Christmas Relief Fund, the first of the series to take place on Tuesday evening next, in the Elks' Clubrooms. The affair will take the form of a progressive five hundred party, with dancing. Refreshments will be served, prizes will be given to the winners of the five hundred, and good music will be furnished for the dancing. Announcement of further events will be given later.

Daughters of England

A very pleasant evening was spent by Daughters of England Lodge Primrose at whist in the Foresters' Hall, Broad Street, on Friday. The winners were as follows: First ladies', May Stanford; second, Mrs. Waters; third, Mrs. Day. First gents', Mr. O'Connor, second, Mrs. Prior, third, Mr. Pomeroy.

French Seal Coat Special

THE beauty of these Fur Coats will make the wearer the envy of all who see her.

They are full length models, beautifully made, with large shawl collars, and full silk lined.

The regular price of these Coats is $125.00 and $135.00, which is at least $50.00 less than they could be purchased for elsewhere.

Our special price is only

$98.50

721 Yates Street **Mallek's** Telephone 1901

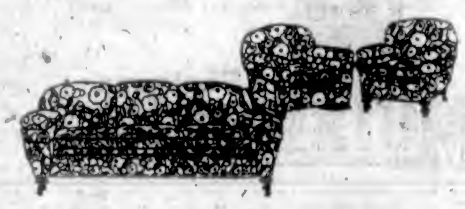

A Sale of Upholstered Furniture

Every piece made in our own workshops and every piece fully guaranteed. At the low prices prevailing during this sale the values are truly remarkable.

EASY CHAIRS
A wonderful range of styles and tapestries from which to choose. Made with full spring seats and best stuffing. Prices from $22.50

CHESTERFIELDS
Full size designs showing the very latest effects in arm and cushion treatments. Best quality springs and tapestry covered at prices from $95.00

BED DAVENPORTS
A handsome tapestry covered Chesterfield by day—or a comfortable bed by night. Made with full spring seat and arms. Price $49.50

The STANDARD FURNITURE CO.
711 Yates Street Between Sylvester's and Peden Bros.

Come to Live in Uplands

The Gates Are Open for You

We will shortly offer for sale 2 small and charming stucco home in UPLANDS, with a beautiful outlook over Cadboro Bay and the Royal Victoria Yacht Club anchorage. The house will be sold at a very reasonable price.

The Uplands, Limited
110 Belmont House Victoria, B.C.

The Big Stationery Store

Party Decorations

A wonderful assortment of the latest novelties is now assembled at this big stationery store.

Your early inspection is invited.

Macey
SHELL STATIONERY

617 View St.

Oldest Coal Dealers in B. C.

We Do Appreciate Small Coal Orders

and give them prompt attention. How about a few sacks now? Nanoose "Old Wellington" Coal is good.

Walter Walker & Son
635 Fort Phone 3667

"GIFTS THAT LAST"

New Hand Bags From England

Exquisite craftsmanship in leather is still a branch of industry in which the English makers lead all the world. This new display exhibits some of the smartest novelties of shade and design ever shown in Canada. Prices are reasonable from $8.00.

W. H. WILKERSON
"At the Sign of the Big Clock"
1113 Government Street

Evening Slippers

Refreshingly New and Unusually Reasonable

Instep Strap Slippers, of lustrous black satin . . . lovely high-heeled Pumps of silver and gold brocade . . . or any one of a dozen delightful new shades can be instantly provided from this splendid stock.

MUTRIE & SON 1203 Douglas Street Phone 2504

See our window display of Pups and Poems. You can fill up a coupon at our store today.

Warm Winter Sweaters For Boys

In a choice of two styles—button to neck or with shawl collar—shown in a wide range of popular colors. All wool quality. Prices $4.00 to $5.25

1221 Douglas St. Phone 4026

Sam A. Scott Boys' Clothing Specialist

Forget your troubles and "Let Brook Do It"
PAINTING, KALSOMINING, PAPERHANGING

A. G. BROOK General Painting Contractor Showroom 1857 Fern Street Phone 5192
PRE-WAR PRICES

SPECIAL NEWS

THEY DO LOOK NICE AND DAINTY—Our Hand-painted China Tea Sets, as displayed in our window, at $10 to $30, make nice wedding gifts. Call and look them over. R. A. Brown & Co., Corner Douglas and Johnson.

"Woman's Work Is Never Done"

—not if she does the washing.

Phone 172 VICTORIA STEAM LAUNDRY CO. LTD. Always The Best

Ask Your Grocer for Our

V.I.M.P.A. SWEET CREAM BUTTER

Sold at 55¢ per lb.
The only local Butter made fresh daily.
VANCOUVER ISLAND MILK PRODUCERS' ASSOCIATION
930 North Park St., Victoria

WOODS IN STILLNESS

How still the woods that morning!
Deep in fern,
The deer reclined, while heedless of the sun,
The noiseless rabbit watched them; from the boughs
No song descended, for the birds were mute
In this one hour when everything was still!
Save the clear brook, whose babbling was of fields,
Sad willows and the majesty hills,
The trees were moveless, Rich in memories
Of windy dawns and tempest-frenzied nights,
When angry lightnings split in twain the dark
And seared the rocks, they waited now, at peace,
Knowing the winds would quicken then again.
So still the woods! When worn and comfortless,
Or weary of today's unloveliness
And hollow men, seek thou the blessed trees,
Our gentler sisters.

Howard V. Sutherland

"HOLIDAY BRIDGE"

Holiday Bridge is very jolly. It is also very good for the system.

Most of us who play regularly in clubs day by day get into a bit of a groove. We meet the same players and often are inclined to think that our own little card playing clique constitutes the whole bridge world, that our set ways and conventions are the only right ones, and that no one outside really knows anything about the game.

Holiday Bridge is an admirable corrective. We meet new players and imbibe fresh ideas. We play in different surroundings, perhaps with sea breezes blowing in on us through open windows, or in cool country houses, or in Scottish shooting boxes, or out in the open under the trees.

The fact is, bridge is an excellent Summer game. When the temperature is really torrid and it is too hot to do anything strenuous out of doors you can start with an easy conscience in the early afternoon with blinds pulled down and a iced drink at your elbow.

Or if you spend the day on the links or on the moors after the grouse, what more delightful finish to a perfect day than a jolly rubber among friends in the evening?

This holiday bridge is a much more amusing and better-tempered game than club bridge sometimes is. It is not so strenuous. We have relaxed for the time. The sea or country air has soothed our frazzled nerves. We are not so "edgy."

Moreover, if we are playing with strangers or new acquaintances our manners are perforce more polite. We do not allow ourselves the same latitude of speech and criticism as when we are at home among our own intimate little set. Incidents which would perturb us considerably in town fail to ruffle our calm benignity.

Wherever you go you find bridge. If you stay at a seaside hotel it is odds on that on the first evening of your arrival someone will ask you to make up a rubber.

Players seem to recognize one another by some mysterious Freemasonry. Perhaps bridge sets its seal on the face, and there is a typical bridge face which the initiated recognize.

Many of the larger seaside resorts, too, have excellent clubs, of which members of reputable London and provincial clubs can immediately become temporary members.

Various country clubs offer hospitality, and there are also numerous "seaside ladies'" "Cock and Hen" clubs, at all of which it is easy to get a rubber.

Nothing delights the residents more than to take it out of a "crack" player from London, especially if they think he "fancies" his game and has come among them with an air of patronage. I have known players with great reputations in their own little circles, who have proved very "small beer" among strangers at seaside clubs.

Holiday bridge often improves one's game, one's temper, and one's manners.

The level of Roman London is 15 feet below the surface of the city.

ASSIZE COURT WILL TRY BRIBERY CHARGE

Charlie Bo Case Most Important of Three Before the Grand Jury—Forgery and Arson Charges Also

Three indictments will be laid before the grand jury when the Assize Court opens here next Tuesday. Charlie Bo, Chinese tailor, of Government Street, stands accused of attempted police bribery; Francis Turner of forging and uttering a pari-mutuel race ticket; and Mike Semenoff of arson.

No announcement has so far been made by Chief Justice Hunter as to which of the judges of the Supreme Court will preside at the Assizes; but it is most probable that Mr. Justice Murphy, who has been taking the cases here since the long vacation, will fill that position. It is more than two years since Mr. Justice Murphy tried a criminal charge in this city.

The defence of Charlie Bo will be conducted by Mr. Joseph Martin, K.C., and Mr. W. C. Moresby; Mr. Frank Higgins, K.C., will appear for Francis Turner; and Mr. R. C. Lowe for Mike Semenoff. Mr. James S. Brandon will conduct the prosecutions for the Crown.

A Cause Celebre

Of the three cases which the grand jury will be called upon to consider, undoubtedly the greatest degree of public interest attaches to that of Charlie Bo. Arising directly out of the prosecution of the Chinaman, Police Commissioners Hall and North and Chief of Police John Fry have all been charged in court with failing to carry out the duties of their respective offices; and have all be acquitted, Chief Fry in the Police Court, and Messrs. Hall and North in the County Criminal Court.

The charge against Charlie Bo is that on June 16 last he did unlawfully and corruptly attempt to bribe John Fry, Chief of Police, by offering him the sum of $400, for the purpose of securing protection from punishment for conducting Chinese lottery games in the city. He is charged on a further count with procuring another person to attempt the alleged bribery.

The accused was charged before Magistrate Jay in the City Police Court on June 21 last. Three days later, after remarkable evidence had been given by Messrs. Hall and North, Bo was committed for trial in a higher court, his counsel, Messrs. Joseph Martin, K.C. and W. C. Moresby, reserving their defence.

To Fix Police Chief

The story told in court by the police commissioners was, briefly, that on June 16 last Bo went to the house of Mr. North, and there paid down $400 in bills for the purpose of "fixin" Chief Fry. Commissioner Hall swore that he was concealed outside the open window of the room where the alleged transaction took place; and that he heard Bo tell North to take the money and "fixem up Fry." The bribe, according to the evidence, was for the purpose of permitting the opening of Chinese lottery houses in Victoria. It was also sworn by James H. Collins, a member of the Citizens' Welfare League, that he was concealed in a cupboard of the room and heard and saw what took place.

Following the committal of Bo for trial, a new turn was given to events which had caused a mild sensation in the city. Albert Tisdale, reputed head of the so-called "Anti-Spy League," laid an information against Chief Fry, charging him with failing to prevent the opening of Chinese lotteries in Chinatown. Commissioners Hall and North were also charged with procuring the chief of police for the commission of the offence.

Conspiracy Alleged

On the trial of the case it was alleged by the prosecution, which was conducted for Tisdale by Mr. Frank Higgins, K.C., that the transactions in North's house were all part of a trap set by the Police Commissioners. In pursuance of the scheme, it was alleged that, following the payment of the money to North, Chinese lotteries did open in the city, ran for three days, and were closed when Chief Fry ordered the arrest of Charlie Bo, after the city detective department had reported that the lotteries were running.

It was shown that Chief Fry had strongly disapproved of the plans of the Police Commissioners, and that in consequence of his protests those plans were abandoned. Magistrate Jay dismissed the charge against the chief of police.

Preliminary proceedings in the trial of Messrs. Hall and North came on before Mr. Alexis Martin, acting as stipendiary magistrate, in the room of Magistrate Jay, who was on vacation leave. Mr. Martin, after hearing the evidence of the prosecution, held that there was a case for the defence to meet; and when Messrs. Stuart Henderson and J. B. Clearihue, acting for the accused commissioners, reserved their defence, the accused was committed for trial.

Much Legal Warfare

The Police Commissioners elected for speedy trial before His Honor Judge Lampman, in the County Court Judge's Criminal Court, where the charges against them were dismissed, without their being called upon to put in a defence.

Taking the ground that all the evidence of the prosecution could have no greater effect than to show that Bo, if he had intended bribery at all, had attempted bribery of North, and that therefore the charge of attempted bribery of Chief Fry must be quashed, counsel for the Chinaman then made application, by writ of certiorari, to the Supreme Court. The application was refused.

Mr. Moresby then made application for a speedy trial before His Honor Judge Lampman. The learned judge held that the charge required a jury trial, and that the case must consequently go before the assize grand jury.

Forgery and Arson

The position of affairs being as above outlined, the only contingency which can now prevent this much-discussed case, with all its collateral interests and implications, from consideration by a trial jury, would be the failure of the grand jury to find a true bill against the accused.

The charge against Francis Turner is that on September 23 last, at the Willows racetrack, he forged and uttered a pari-mutuel race ticket. He was committed for trial by Magistrate Jay after a preliminary hearing in the Oak Bay Police Court. He will be defended by Mr. Frank Higgins, K.C.

Mike Semenoff is charged with setting fire to the dwelling house of Mrs. Drayman, Roderick Street, Saanich, on August 14 last. Both the accused and the complainant are Russians. Semenoff was committed for trial by Mr. Alexis Martin, sitting in the Saanich Police Court. Mr. R. C. Lowe is acting for the accused.

Sinking of the German Fleet

Admiral von Reuter's story of the scuttling of the German fleet in Scapa Flow is a strange tale. It provokes a curious mixture of sympathy and bewilderment. To a man with his pride in his profession and his country, with his hatred of revolutionaries and of ourselves, the position in which he found himself must have been bitter indeed. His fleet had been surrendered without a blow. It lay under watch and ward in an enemy harbor. He himself was so much at the mercy of crews on the verge of revolt that he had to appeal for British help to maintain discipline. And then he heard news which led him to believe that the internment was to develop into a complete surrender, that the new Government in Germany was offering to sell the navy under his feet. So he sank it, and possibly his hatred of the British led him to over-estimate the risk he took. It is easier to understand his action than his pride in it; for his fleet did not sink, as he claims, "unconquered." It committed suicide after surrender.—Westminster Gazette.

Eat Heartily Without Dread

Eat Anything You Like and Don't Worry—Stuart's Dyspepsia Tablets Relieve Sour Stomach, Belching, Gas and Acid Conditions Due to Indigestion

Simply Chew a Stuart's Dyspepsia Tablet After Meals—They Taste Good

No matter what you eat or drink, even though it be just a glass of sweet milk, the stomach may rebel and sour almost immediately. In such cases one or two Stuart's Dyspepsia Tablets furnish the alkaline effect to offset the acid condition. Quite often the stomach may be overcrowded with partially digested food.

A cold bottle of beverage at such times may add to the difficulty and there is gaseousness, a bilious taste, and other distresses due to indigestion. Travelers may save themselves much of the discomfort of wayside eating by having a box of Stuart's Dyspepsia Tablets with them as they can be had in almost any drug store throughout the U. S. and Canada. (Advt.)

ANNOUNCEMENTS

MacBean's Millinery, 614 View St.

Prof. J. D. Town's Vocal Studio, 1149 Leonard Street, Fairfield.

Auction Bridge Lessons by expert. Apply phone 4873L.

Central Cafe, three course meal 35c. Trounce Alley.

Central Cafe, four course meal 50c. See us for catering, phone 4254L.

The Lingerie Shop—1217 Broad Street.

Madame Russell has reopened her workrooms at 413 Pemberton Building. Phone 2494.

Shipment of Girls' Cosy Winter Coats just received. Seabrook Young, 1421 Douglas Street.

The Elite Orchestra (Three Pieces)—We Specialize in private dances. For engagements, phone 1328R.

Pretty Serge and Tricotine Dresses for ladies and children. Seabrook Young, 1421 Douglas Street.

Seven-Passenger McLaughlin car for hire. Mrs. K. Schwengers. Phone 389.

1921 Oldsmobile for Hire, $1.50 per hour. H. Llewellyn Edwards, phone 5546.

Camosun Chapter. Regular monthly meeting, Monday, October 17, at 2:30.

The Dr. O. M. Jones Chapter, I.O.D.E., regular meeting, Tuesday, October 18, at 8 p.m.

Rummage Sale—Centennial Church Sunday Schoolroom, Gorge Road, on Tuesday, October 18, at 2 p.m.

Special for Sunday—Chicken Dinner, 5 to 8:30, 75c. Telfer's, 731 Fort Street.

Studebaker Touring (Big 6) for hire, moderate rates. Phone 5690. Mrs. Charlesworth.

Booklovers' Library, Campbell Building. Established 8 years. Newest English books arriving constantly.

Auto for Hire—Studebaker touring. Terms moderate. Mrs. T. Charlesworth. Phone 7211.

Dr. J. F. Shute, Dentist, office No. 202 Pemberton Building. Phone 7157.

Millinery, Underwear, Hosiery, Infants' Outfits at Seabrook Young's, Ladies' and Children's Outfitter, 1421 Douglas Street.

Try Moraes' Homemade Doughnuts—The kind mother used to make. Only 25c a dozen. Obtainable at all leading stores.

Yvette School of Millinery—311 Pemberton Building. Fall classes now open. Courses to suit everybody. Phone 4124.

TREFOUSSE GLOVES — Gordon Drysdale LIMITED — BURBERRY COATS

Store Opens at 9 a.m. and Closes at 6 p.m. Wednesday at 1 p.m.

Charming New Evening Gowns

The inspiration for the new modes vividly recalls the colors and costumes of the Orient. Whether it be for formal or informal wear, each model achieves originality by a new style version. The time is most opportune to prepare for the festive occasions of the coming season. Visit this store and inspect many new and distinctive gowns; they are different.

Model of Black Georgette, over black Canton crepe foundation, has black lace over bodice, lace panels at sides and is trimmed with jet beads.

Gown of Gold Satin, with loose tunic effect of net trimmed with blue and gold sequins, has gold shoulder straps, net sleeves, with cuffs of dark brown fox, foot of tunic trimmed with same.

Formal Gown of Copenhagen Blue Satin, with bodice trimmed with royal blue sequins, has floating side panels of net trimmed with royal blue sequins. The skirt is of the Far Eastern bloomer effect, with elastic at ankles.

—Drysdale's Dress Shop, First Floor

Infants' Woolen Goods

A good selection of Wool Hoods and Capes in many different styles. Shown in all white, white daintily trimmed with sky, or pink embroidery. From $1.25 to $5.75 each.

Infants' Hand-Knitted All-Wool Pullovers in white only. Sizes 1, 2 and 3. With feet, $2.50 to $4.95 a pair; without feet, $5.00 a pair.

Infants' Wool Sacques in various designs, of hand crochet or knit; available in all white or white trimmed with pink or sky. From $2.50 to $6.95.

Infants' Hand Knitted All-Wool Sweater Sets, consisting of Sweater in coat style, Pullovers with or without feet, Cap and Mitts. Shown in shades of cardinal, Copenhagen, heather and white. Sizes 18, 20 and 22. From $5.00 to $15.00 a set.

—Drysdale's Baby Shop Main Floor

Telephone 1876 — Blouses and Corsets, 1878 — 1211 Douglas Street — First Floor, 1877

This Fine Weather won't last forever, get your Winter wood in now. We have the best heavy Fir Millwood. W. A. Cameron & Brother, Phone 5000.

Try Our 50c Merchants' Lunch daily, excepting Sundays; also our special Sunday chicken dinner at $1. Golden Pheasant Restaurant, opposite the Post Office.

Veteran Electric Company, 1413 Government St., Westholme Block. Phone 1823. Electrical contractors, and supplies. Estimates free. Repairs a specialty. "What We Do, We Do Right."

Superfluous Hair Permanently Destroyed, Moles Successfully Removed—scientific, antiseptic, safe; absolute cure guaranteed. 14 years' practical experience. Mrs. Hanman (certificated London specialist), 32 Winch Building.

Campaign Dance—Grand Liberal Rally, Monday, Oct. 17th, 8 to 12:30, at Liberal Headquarters, Kent Building, corner Government and Broughton. Gentlemen, 50c; ladies, 25c. Ozard's orchestra in attendance. Ladies kindly leave refreshments at Clubrooms, Monday.

Healing Cream Stops Catarrh

Clogged Air Passages Open at Once—Nose and Throat Clear.

If your nostrils are clogged and your head stuffed because of catarrh or a cold, get Ely's Cream Balm at any drug store. Apply a little of this pure, antiseptic, germ destroying cream into your nostrils and let it penetrate through every air passage of your head and membranes. Instant relief.

How good it feels. Your head is clear. Your nostrils are open. You breathe freely. No more hawking or snuffing. Head colds and catarrh yield like magic. Don't stay stuffed up, choked up and miserable. Relief is sure. (Advt.)

You Need Pay No More Than Pre-War Prices

In keeping with the downward trend of commodity prices we have brought our charges for skilled dental treatment back again to the pre-war level. If you would spend your money judiciously, this notice warrants your immediate attention.

Dr. Albert E. Clarke

Todd Block, Cor. Pandora and Douglas Streets
Above B.C.E.R. Interurban Depot
Phone 966

Removal Clearance Continues

Everything in this store is marked at a liberal discount, so that our stock will be tremendously reduced before moving to our new store in the Ritz Hotel Building.

Divanettes $45.00

Like adding an extra bedroom to your home. By day a handsome piece of tapestry upholstered furniture—a comfortable bed at night.

Our Special Removal Sale of **Sanitary Couches** affords remarkable value at **$18.00**

J. S. Bartholomew
High-Grade New Furniture
734 Fort Street

Couldn't Rent a House

that was satisfactory. That's where we come in. Store your goods till you get the right house. It's cheaper than making two moves.

MOVING PACKING STORAGE SHIPPING

DUNCAN STORAGE COMPANY

Warehouses, 516-520 Bastion Square, 522-526 Chancery Lane
Office Phones: 1665 and 1664

Wests and Mets Each Continue Victorious

SPORTING NEWS

Duncan and Mitchell End Successful Tour

WE ISSUE GUN LICENCES

Pure Wool Sweaters at New Low Prices

It is five years since we were able to sell sweaters of such quality at equal prices. Never before have we had such a splendid range of shades.

Full-Over Sweaters, with sleeves and collar. Priced now.....$6.00
Heavy Worsted Sleeveless Sweaters, with V-neck. Now.....$4.25
Heaviest Weight Full-Over Sweaters. Now..$12.75
Heaviest Weight Coat Sweaters. Now..$12.75
Light Weight Coat Sweaters. Now.....$8.00

REAL FOOTBALLS FOR JUVENILES—Made with strong leather case and inflated bladder. Prices from.....$2.25

Peden Bros

719 Yates Street Phone 817

CHEMAINUS MILL WOOD
Cordwood, Slabwood, Blockwood, Dry Kindling
THE ISLAND WOOD CO., LIMITED
Phone 564 Burges Gadsden, Mgr. 2116 Govt. St.

There is a
Wilcox Hat
that will suit you
At all men's furnishings stores

WET WASH ECONOMY LAUNDRY
25 lbs.
of family washing collected from your door, thoroughly and carefully washed, then returned on time, for only
One Dollar
2612 Bridge St. Victoria West
Phone 3339 We'll Call

NANAIMO SPORT NOTES

NANAIMO, Oct. 15—Ladysmith defeated Chemainus at basketball last evening by 27 points to 14. A dance was held following the game.

The Nanaimo City Football Team will play Granby Sunday on the latter's grounds, the game to commence at 3:30. Owing to injuries sustained in the last game, Wylie and Bell will be unable to play tomorrow. The local team Sunday will have three new players on the line-up, viz., Redfern, formerly of the C.P.R. team of Calgary, and Messrs. Scott and Thomas, of Coalhurst. All three players are reported to be classy performers, and much interest is being shown by the fans in the game tomorrow. The team will be as follows: Goal, Routledge; backs, Ogle and Dickinson; halves, Scott, McDougall, Graham; forwards, O'Brien, Thomas, Redfern, Ferguson, Husband; reserves, Ross, McMillan.

The South Wellington football team journeys to Cumberland Sunday morning to play a match with the inland players in an Up-island fixture. The South Wallingtons will be represented by the following players: Goal, McPhillips, backs, Zaccarelli, Leigh; halves, Hines, Stobbart, Green; forwards, Russell, Emmerson, Bailey, Grant, Crosby; spare, Martin. Mr. W. Burnip, of Nanaimo, will referee the game.

Hunting Fatality

CHAPLEAU, Ont., Oct. 15.—Gordon McMaster, 23, C. P. R. trainman, of Chapleau, was accidentally shot and killed yesterday while hunting.

Smoke
T&B
If you smoke plug—try T & B big plug

THE REFEREES' POSITION

To the Sports Editor,—May I be permitted to encroach on a little of your valuable space in regard to the position of the Victoria Referees' Association and the Victoria and District Football Association, which is causing so much unneeded "paper talk" at the present time, and which both bodies look upon as utterly degrading to England's famous Winter pastime? We, the referees of British Columbia, have formed ourselves into one big referees' association, made up as follows: The Mainland section, up-Island section, and Victoria section, each section being free to look after its own affairs. The Victoria section meets probably once every two weeks to discuss business. After that has been dispensed with the evening is generally given over to educational purposes, asking and answering questions, and so on, which we find exceedingly helpful in more ways than one, knowing full well that if we discuss the many ticklish questions connected with the game, better results field are sure to follow.

This season the B. C. F. A. see fit to undertake themselves the examining of referees in the different sections, to which we heartily agree. That is one point we have been looking forward to, even though all our last year members were examined in theory by a competent examiner.

In Vancouver the referees are paid $4 per senior game, but until this season we were paid only $2. Now we get $3, after appealing to the local association for an increase. Our fees are paid into the Referees' Association through the two secretaries, after which such fees are pooled so that each member receives an equal share.

Latterly a request came from the referees to the effect that all applicants for the position of referee first submit their names to the Referees' Association, as we felt that some may need a little tuition before going before the B. C. F. A. examiners. This favor was asked purely from the friendliest standpoint, and, we believe, in the best interest of all concerned. The request was denied us.

Then we asked that all referees needed to officiate at any game under the jurisdiction of the V. and D. F. A. should be selected from the members of the Referees' Association, and this is the one point the whole of the controversy is over. The V. and D. F. A. see fit to use someone who is not a member of our association, and who evidently does not see fit to become a member of the Referees' Association. All we ask is that his name be ruled from the list of referees held by the V. and D. F. A., or that he join our membership, and until this is done the members of the Referees' Association have definitely decided not to officiate.

We are not trying to put a stop to football in Victoria, but we are trying to put the game on the highest level possible, and I believe this would be accomplished by the co-operation of all concerned.

One other point I would like to mention is this, that we had arranged for no referee to be idle on any Saturday. Those not officiating as referees would be elected to act as linesmen. For instance, Mr. Horan, who was to have had the West-Yarrows game, would have had Messrs. Oakwell and Langton (who were not selected to any game this week-end) to assist him on the line, and so on.

I think we are all agreed in this, that Victoria football is far below the level today of previous years, and the Referees' Association is out to put it at the highest possible level, for the public demand it.

Hoping this will meet the eye of every football enthusiast in Victoria.

ERNEST R. LOCK,
President Victoria Referees' Association. 3278 Albion Street, Victoria, Oct. 15, 1921.

SERIES EVENED UP

BALTIMORE, Oct. 15.—

Score	R.	H.	E.
Baltimore	0	5	3
Louisville	3	4	1

High Scores Prevail In Soccer Matches

Wests Pile Up Nine Goals Against Yarrows—Mets Beat the Garrison by Four to Nil—Sons of England Win From Thistles by Two to One

As the outcome of yesterday's league soccer matches, the Wests and Mets are still tied for the league leadership in the first division, and the Sons of Canada hold pride of place in the second division, with both of their games played victoriously. The Wests and Mets have already begun to outdistnce their nearest competitors, and it certainly looks as though these two clubs will once more have to fight it out for the soccer honors of Victoria. Each of them blanked their opponents yesterday, while the Sons of England in the other first division game secured their first win at the expense of the Thistles, who have lost out in each of their engagements so far.

Undoubtedly almost every one of the spectators who made such a good showing in the grandstand at the Royal Athletic Park yesterday went there expecting that the game there between the Wests and Yarrows would be the best of the day. In that they were considerably disappointed, as the Wests piled up what must be nearly, if not quite, a record score for a senior league match in Victoria over the unfortunate shipbuilders. Yarrows were decidedly weak in their forward division; they were without the services of Swan, who was greatly missed, and Bloom, who showed to such advantage against the Sons of England last week, seemed unable to shine yesterday, being handicapped considerably by the very poor support of his wing men. Nine to nothing was the score; it sounds hard to believe, but so many people agreed on the count that it must be right, and, though naturally enough the Wests' supporters were jubilant at the way their team played fast and loose with a team which was expected to give them a hard run for their money, most would have preferred to have seen a more even fight.

Hard Job for Goalie

Perhaps the score would not have been quite so large with a more experienced goalkeeper than Mesher in front of the Yarrows' net. He is one of the best at his own place in the city, but his place is not in goal. He worked hard and had a great deal to do, but he found it difficult at all times to clear the slippery ball, and more than once it was this inability on his part that was responsible for goals which should never have been scored.

At that there was a certain amount of quite interesting football in the game—in the early stages, when Yarrows were making some very fair efforts to play good football, but the Wests really had the upper hand almost from the beginning and towards the end of the game, when it was dangerous to take one's eyes off the play for a minute, if one wanted to keep an accurate account of the goals, they had it all over the shipbuilders, who seemed to stop trying almost, and it was merely a question of how many could the Wests boot in in the time available.

The ground was wet and slippery after the heavy rain of the morning, but some nice football was seen in the first twenty minutes, which went scoreless. Young Peden was the first to open the scoring bee, when a not over-hard shot from his foot sent the ball straight at the Yarrows goalie, who let it slip through his fingers. Shortly after this a penalty was given against Yarrows, Ord being the cause. Muir took the kick and Mesher made a good save, and another almost immediately afterwards.

Yarrows' Brief Rally

Yarrows were then seen in a good rally and came very near to notching a score when a shot by their inside right hit the bar and Bloom, taking the rebound, headed the ball over the bar. This attack was followed by rapid counter-attacks by the Wests, who were awarded a succession of corner kicks. A few minutes before half-time was whistled Muir scored the Wests' second goal, and soon Peden made it three, the whistle going for the interval immediately afterwards.

The Wests were speedily on the attack after changing ends, and, although their bombardment did not bring any result for some time, when Tommy Heyland at length bounced one into the net off the post the spell was broken and the Wests settled down to piling up a total.

Tommy Paden took a long pass from Baker and scored, making it five; the goalie then bounced the ball off Jimmy Allan, knocking him out temporarily, and made it six. Tommy Heyland had another shot and made it seven; Paden took another turn from Jim Sherratt's centre and made it eight, and Richardson passed it back to Mesher, who helped the Wests out by making it nine. Wilcox refereed.

The game between the Metropolis and the Garrison was also rather disappointing, as these two teams were expected by many to make a very even fight of it. However, as it turned out, the Mets managed to keep the Garrison men from scoring, while they themselves sent in four goals, two of which were scored by "Smiler" Pettierew.

Closest of Day

The closest game of the day was that between the Sons of England and the Thistles, won by the former by two to one.

In the second division the Native Sons of Canada almost equalled the performance of the Wests in the line of piling up a score, as they defeated the Sons of England by eight to nothing, five of their tallies being notched by T. Moffat, who is rapidly coming to the fore as a soccer player worthy of senior rank. Yet another big score was that in the game between the C. P. R. and the Wilsons, won by the former by seven to one.

HOCKEY AMATEURS ARE MAKING READY

Spencers' Mic Macks and Joe Brinton's Septette Already Preparing in Intermediate Division

A meeting of the executive of the Victoria Senior Amateur Hockey Association will be held on Tuesday evening next to finish up last year's business, and on the following Tuesday, October 25, the annual meeting of the association will be held, when plans for the 1921-22 season will be discussed, Secretary Percy Watson announced yesterday.

It is expected that last year's four teams, Elks, Garrison, Senators and G.W.V.A., will be in the running, and at the annual meeting the question of enlarging the league will be discussed. Each year this question has been a live issue for discussion, but the association has always been unanimously in favor of a four-team league. With having a larger league it is impossible to arrange a satisfactory schedule and to keep up the interest among the players. The four-team league during the past few seasons has proved a huge success in every way, and it is unlikely that the association will make a change this season.

Intermediates Busy

In the intermediate hockey division, two teams are already in the field, and by the fine line-up that both clubs can boast of, a lot of good games will doubtless be seen here this Winter.

Spencers' Mic Macks ought to make a strong bid for the honors, for Roy Pinchback has a nifty-looking aggregation under his wing this year. Roy captained the Mic Macks last season, and piloted them to success in the junior company. He has obtained the services of "Heck" Goodacre, who will look well on the defence, and Jeiger will make a strong bid for the goalkeeper's job. Dan Hall is a neat little player who uncorks plenty of class and should prove a thorn in the side of his opponents.

Aside from his men's talent, Roy Pinchback is a great little skater himself and shows promise of becoming a great player. He already has shown up well in past performances, and looks forward to an even better season this winter. Adams, Simpson and Wright, the manager of the team, will also carry the Spencer colors in the league games.

Joe Brinton's Seven

Joe Brinton is carrying a smile around town with him that refuses to come off. He claims to have the snappiest bunch of fellows in the country behind him, and has adopted the slogan, "Look out for us, that's all." Balfour Straith and Prescott Moody, who played for the Victoria High School last year, have come to terms and will strengthen his team immensely. Straith is a good defence man, and carries a wicked shot. Moody is a very fast youngster, and last season led the league in goal-getting, securing no less than twenty goals.

SOCCER STANDINGS

First Division

	P.	W.	L.	D.	Pts
Wests	2	2	0	1	5
Metropolis	2	2	0	1	5
Yarrows	2	1	1	0	2
Garrison	2	1	2	0	2
Sons of England	2	1	2	0	2
Thistles	2	0	2	0	0

Second Division

	P.	W.	L.	D.	Pts
Native Sons Can.	2	2	0	0	4
Wilsons	1	1	0	0	2
Metropolis	1	1	0	0	2
Sons of England	2	0	2	0	0
C. P. R.	2	0	2	0	0

Musel to Marry

LOS ANGELES, Oct. 15.—R. Musel, out, unassisted. That was the play which interested baseball fans here today when they learned the big right fielder of the New York Yankees was expected to arrive in Los Angeles next week to marry his childhood playmate and high school classmate, Miss Edith Cowan.

PRETTY GOOD GOLF

NEW YORK, Oct. 15.—George Duncan and Abe Mitchell, British golf stars, sail today for England, having completed one of the most successful golf tours ever made on this continent. The British pair played many of the leading golfers of Canada and the United States, winning 51 matches, losing 17 and tieing four. They set new records on eight courses.

DUNCAN TEAMS PLAY SCRAPPY BASKETBALL

League Series Was Opened at the Up-Island Town on Friday With Three Good Games Decided

DUNCAN, Oct. 15.—Fast and snappy basketball marked the opening series of the league, in the three matches (one girls' and two boys'), staged in the Agricultural Hall here last evening. Over one hundred spectators turned out to witness the contests, and the brand of ball was such as would give credit to teams at the close of a season of hard play. Each game produced clean open basketball, with good combination.

Sharp at 7:45 the two girls' teams took the floor, the Jack Tars vs. the Epworth League. In this game the Jack Tars took an easy lead, and at half time the score stood 10 to 0, but in the second half the League girls pulled up and registered two field shots while the Jack Tars increased their score by 7 points, giving them a victory of 17-4. All the girls played exceptionally good ball. The Jack Tars have more experienced players, but there is splendid material on both sides, and no doubt in a few more practices the League girls will give an even better account of themselves.

The line-up:

Jack Tars—Forwards, Misses Anna Robertson and Dorothy Castley; centre, Miss Lillian Talbot; guards, Misses Gladys Castley and Florence Castley.

Epworth League—Forwards, Misses Velma Woodward and Elsie Auchinachie; centre, Miss Maud Auchinachie; guards, Misses May Dirome and Janet Gibson.

Referee—Pat Forrest.

Garage Men Speedy

In the United Garages vs. the Epworth League, the garage men put up a brand of basketball that the League boys were unable to hold down. The game throughout was full of pep and go, both teams starting at a whirlwind pace, peppering away at the basket, but unable to locate for some few minutes. For a couple of baskets the teams seesawed, then the garage boys took a lead and ran through to 13 at half time, leaving the League boys with 5. In the second half the garage boys kept increasing their lead till they worked up to 23, and the League succeeded in scoring 2 field shots in the second half, making the final score, 23 to 9.

The line-up:

United Garages—Albert and Eddie Evans; Jim Brown; Adrian Townsend and Walter Whan, and Chaster substituting.

Epworth League—Johnny Dirome and Albert Dirome; Stan Weismiller; Don Campbell and R. Thorpe, with Aldred Whan taking his place in second half.

In the last match played the United Merchants took the floor against the Scarlet Runners, the last named being a team of young hopefuls with the exception of Doc. French, who is their captain and tower of strength. The young lads put up a good fight, but the experience of their opponents told. In the first half the Scarlet Runners registered 2 points on a field shot, while the Merchants took a safe lead of 12 points, and in the second half, the youths did better and scored 4 points, giving them a total of 6, and the Merchants ran their total up to 24.

The line-up:

Scarlet Runners—Doc. French and Herb Wran; Jim Campbell; Wilfred Hattie and Ernest Woodward, with L. Talbot and Fletcher as substitutes.

United Merchants—Bruce McNichol and Bill McNichol; Pat Forrest; C. Stoney and Labron, with Bill Talbot as substitute.

Mark Drops Lower

NEW YORK, Oct. 15. — Garman marks made another low mark today, preliminary quotations being .6775 cents.

SAVE YOUR WORN TIRES
Have Them Re-Treaded
OUR splendidly equipped tire vulcanizing and re-treading department can put your worn casings in shape to deliver the limit of mileage—mileage for which you paid when your tires were new.
Think it over—and remember to talk it over with us tomorrow.
WEILER AUTO SUPPLY HOUSE
Douglas St. at Broughton (New Otto Weiler Building)
TELEPHONES: Office, 659; Battery Dept., 669; Night Phone, 68

Wet Weather Automobile Accessories
YOU will find a complete range of Winter accessories here at most reasonable prices.
Weatherstrip, for your windshield, 85¢
Windshield Cleaners, from.....$2.00
Jameson & Willis, Ltd. Automobile Showrooms, 739 Fort St. Accessories, Gas, Oil, 740 Broughton St.
"THE SERVICE GARAGE" STUDEBAKER DISTRIBUTORS

OLD COUNTRY FOOTBALL

LONDON, Oct. 15.—Results of league football games played in the Old Country today follow:

English League

First Division

Arsenal, 1; Sunderland, 2.
Aston Villa, 0; West Bromwich A., 1.
Blackburn R., 2; Everton, 2.
Bolton Wanderers, 1; Cardiff City, 2.
Huddersfield, 1; Birmingham, 1.
Liverpool, 4; Preston N. E., 0.
Manchester United, 2; Tottenham Hotspurs, 1.
Middlesbro, 1; Bradford C., 2.
Newcastle United, 1; Chelsea, 0.
Oldham, 0; Manchester C., 1.
Sheffield United, 0; Burnley, 1.

Second Division

Blackpool, 1; Notts County, 3.
Bradford, 2; Stoke, 4.
Bristol City, 0; West Ham United, 1.
Clapton Orient, 0; Hull City, 2.
Coventry City, 0; Barnsley, 1.
Fulham 1; Crystal Palace, 1.
Nottingham, 0; Leicester City, 0.
Port Vale, 5; Bury, 2.
Rotherham C., 0; Wednesday, 0.
South Shields, 0; Leeds U., 1.
Wolverhampton, 2; Derby C., 3.

Third Division—Northern Section

Achington, 0; Burrows, 2
Crewe A., 1; Chesterfield, 2.
Darlington, 3; Wrexham, 0.
Hartlepool U., 0; Grimsby, 0.
Nelson, 0; Accrington, 1.
Staleybridge C., 2; Halifax Town, 1.
Stockport C., 2; Southport, 1.
Tranmere R., 7; Rochdale, 0.
Walsall, 4; Wiganboro, 1.

Third Division—Southern Section

Brighton and Hove, 1; Walford, 1.
Charlton A., 2; Aberdair, 1.
Exeter City, 1; Swansea, 1.
Merthyr Town, 2; Luton Town, 0.
Newport C., 4; Swindon Town, 0.
Northampton, 3; Brentford, 0.
Plymouth A., 2; Reading, 0.
Portsmouth, 4; Gillingham, 1.
Queens Park R., 1; Bristol R., 3.
Southampton, 2; Norwich C., 0.
Southend U., 1; Millwall, 1.

Scottish League

First Division

Aberdeen, 4; Clyde, 2.
Airdrieonians, 1; Rangers, 2.
Celtic, 3; Albion Rovers, 1.
Clydebank, 0; Hibernians, 2.
Hearts, 0; Dundee, 0.
Kilmarnock, 3; Third Lanark, 0.
Morton, 3; Raith Rovers, 1.
Motherwell, 6; Dumbarton, 0.
Partick Thistle, 0; Falkirk, 0.
Queens Park, 1; Hamilton A., 1.
St. Mirren, 1; Ayr United, 1.

Second Division

Arbroath, 1; Lochgelly, 0.
Alloa, 3; Broxburn, 0.
Armadale, 1; Johnstone, 2.
Cowdenbeath, 3; Kings Park, 0.
Dundee Hibernians, 1; Forfar, 0.
East Fife, 4; St. Bernard, 2.
St. Johnstone, 1; Bathgate, 1.
Stenhouse Muir, 1; Boness, 0.
Vale of Leven, 1; Dumfermline, 1.
East Stirling, 1; Clackmanan, 0.

Rugby Results

LONDON, Oct. 15.—The following are the results of the first round of the Yorkshire Cup:

York, 3; Wakefield, 4.
Hull Kingston, 16; Keighley, 7.
Bradford, 2; Bramley, 13.
Dewsbury, 3; Hull, 0.
Leeds, 11; Huddersfield, 2.
Battley, 5; Hunslet, 4.

LONDON, Oct. 15.—The following are results of Northern Union rugby football matches played today:

Wigan, 4; Australians, 14.
Barrow, 15; St. Helens, 0.
Fetherstone, 8; Halifax, 18.
Leigh, 5; Widnes, 0.
Rochdale, 24; Salford, 5.
St. Helens Rec., 17; Oldham, 5.
Swinton, 3; Broughton, 0.

All-Round Development
is the aim of the varied activities provided by the Young Men's Christian Association.
For Young Men
18 to 30 Years of Age
An excellent equipment, tested methods, an enjoyable programme, and qualified leaders are placed at your disposal.
Join the Y. M. C. A. Now

Visitors to Victoria
Do Not Fail to See Our Stores
We have large stocks of imported
SILKS AND CURIOS
Antique China Vases, Hand-Carved Ivory Ornaments, Old Embroideries, Jade Earrings.
SILK KIMONOS
Mandarin Coats, Dressing Gowns, Linen Table Cloths, Chinaware and other Oriental Goods.
5-3 Bang Crackers.....5¢
LEE DYE & CO.
713 View Street Main Store
817 Government Street Branch Store

MACDONALD'S Cut Brier
More Tobacco for the Money
Packages 15¢
½ lb Tins 85¢
"The Tobacco with a heart"

Sons of England Win From Thistles

SPORTING NEWS

Babe Ruth Is at Outs With Ball Commissioner

"You'll Like Our Clothes"—Rgd.

Tailored-to-Measure Clothes for Men

The man who knows the value of a smart appearance, and who chooses his clothes with the utmost care will be interested in this announcement of our special tailored-to-measure department.

The newest Fall and Winter woollens for suits and overcoats are here. Shades and patterns to meet every preference are here—prices will suit every purse.

Suits or Overcoats from

$40

O'CONNELL'S LTD.

1117 Government Street

GRUMMETING GOLFERS

From The London Field

Some golfers rarely strike a practice ball. And of these abstainers those who are good are very very good. Should an accident or the claims of business keep them away from the links for a month or more they revert immediately to their habits of taking the holes in fours and threes. What is more, after indulging it for two or three days they do not on the third or fourth suddenly decline into ineptitude, and reckon their scores by the average of fives. Nature has gifted them with an instinct for swinging the club and timing its stroke correctly. Consequently they can, after an interval, pick up the game where they left it.

Less fortunate individuals find golf more difficult and must put in a certain amount of time in private practice supplementary to their experience in matches and medal rounds. It is significant that in certain circles, private practice is described as "grummetting." The word "grummet" is obviously onomatopoeic; it suggests that grunt of satisfaction emitted by a particularly well struck golf ball, and echoed, it may be, by its owner who has excited at least the whole of his physical power in making his stroke. The effort, though it may be brilliantly successful at the moment, does not hold out the brightest promise for the future, since golf is played when the player exercises a considerable measure of restraint in the execution of his shots.

Vanity the Mainspring

It has been said that the mainspring of human action is vanity. Evidence that the aphorism is not untruthful, is furnished on the links by the manner and customs of those who go out to practice. Few can resist the temptation to "grummet," that is to say, to see how far they can get with the club chosen for the occasion. No sane person needing a four at the last hole to win the medal, would think of trying to play a clesk-shot with his ordinary iron. But that is just what the grummeters do by the half hour together on Summer evenings.

Similarily if they go out with driver or brassie, intending to polish up their wooden-club play, they are prone to forget the purpose of their endeavor, and to essay the superhuman task of hitting past the mark of the Mitchells and Wethersds. He who would improve his driving by practice will do well to attempt the placing of half a dozen balls short of a selected target. With this idea in his mind he will correct the desired error of excess, far more often than he will by strained and frantic efforts to hit farther than his physical powers allow.

The Caddies' Game

Of all forms of practice the most profitable is that exploited by caddies while waiting for their employers by the first teeing-ground. There they may be seen chipping borrowed balls into the sand boxes with clubs not their own. The little pitch is the foundation of sound golfing method, and it is the stroke which of all others the amateur golfer practices least. Even when he goes out to commence with his mashie-niblick he is likely to play the club to its full value. Far more beneficial would it be to him if he would spend his time lofting stymies on the putting-green. This pastime is specially to be commended to all who dislike the present stymie rule, and condemn it as unfair. If the appeal from golf to equity may be allowed, which is open to question, since there is no obvious affinity between the two, the present stymie rule must be admitted to work without any distinction of persons. Before a match starts it is impossible to foresee which of the parties is destined to lay the greater number of stymies for the discomfiture of the other. All that can be predicted is that the golfer who has by gift of nature or by assiduous practice acquired the greater deftness of touch, will cope more effectively with accidental difficulties occurring in play close to the hole. If it be inequitable that the highest skill should be granted the greatest possible number of opportunities to display itself, the connotation of the word "equity" must be modified.

Compromise Adopted

In Canada and the United States of America, experiment has been made with stymie rules, which are in the nature of a compromise between the rule approved by the Royal and Ancient Club for match play, and that which obtains is that in medal-play the ball nearer to the hole must be lifted or holed by its owner on request made by his partner. The result has been to show that no satisfactory compromise can be devised. We agree, with Herd, Taylor, Vardon, and other golfers of high skill and long experience, that the present stymie rule is worth fighting for. If it is to disappear the only possible substitute is the rule for stroke-play. This in effect makes the ball nearer to the hole a hazard for the other of the two players. He is mulcted in a stroke if he hits it with his own ball, played from within the statutory limits of the putting-green. But, strictly speaking, the golfer, when engaged in a medal round, is not playing a game, but undergoing an examination. It is, therefore, idle to argue from medal to match play at golf.

The object of a match at golf is to discover a winner and a loser. Human nature being what it is, it is practically certain the stymie be retained or abolished, difference of opinion on the question whether the right result has been achieved will remain, neither increased nor diminished by one jot or one tittle.

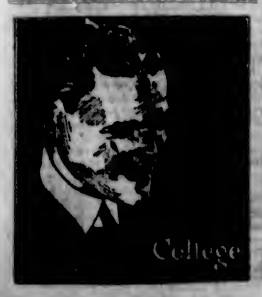

MAT CHAMPIONSHIP IS WON BY LEHTO

SUDBURY, Ont., Oct. 15.—Karl Lehto, of Sudbury, won the light heavyweight wrestling championship of Canada on a referee's decision by default last night over George Walker, of Fort William. Lehto won by a technical fall. Lehto got the first and only fall in 33 minutes and 8 seconds, when Walker could not take the mat after crashing through the ropes onto the floor, injuring his head.

BIG GAME HUNTERS PLEASED WITH SPORT

PRINCE RUPERT, Oct. 15.—Declaring the Skikina region of British Columbia to be, in their opinion, the best big game district in America, four hunters arrived here yesterday on the steamer Princess Alice en route to Vancouver. The party which consists of Riley Stone, J. Bowers, Boston; Judge Hickenloper, United States, and Oliver Varney, of London, England, enjoyed remarkable success.

SONS OF ENGLAND WIN FROM THISTLES

Class of Football Fairly Good Considering State of Ground —Final Score Two to One— Fine Defense Play

The Sons of England Football Club proved superior to the Thistles' eleven yesterday afternoon at Beacon Hill Park, and the Scotsmen left the grounds on the short end of a two-to-one score. The game was a fast one, and although the field was rather treacherous at the beginning of play, the condition of the ground became better as the game progressed.

The crowd was not as large as usually line the field to witness the soccer contests, this fact being due to the heavy fall of rain earlier in the day. The enthusiasm of the spectators, however, was not in the least dampened by the inclement weather, and those present cheered the respective teams and applauded their efforts.

Neither team had a decided advantage, and, especially in the first half, the play was about equally divided. The Sons of England started out with the lead, and forged steadily on to their opponents' goal, when Small succeeded in bagging a well-deserved goal. This set the Thistles thinking, and from then on the Scotsmen got into the play and kept their opponents on the defensive, Sanderson scoring for them, which brought forth great applause from their supporters watching the game.

The initial half was not yet over, and the score was tied. Both teams made strenuous efforts to gain the lead before the whistle blew. The Englishmen were the most successful, and tucked the game away when Kerley got the ball and sent it past Rodgers, the Thistles' goalie. The half was finished, and no more scoring took place during the day.

Opportunities Lost

In the last half the Sons began by doing the pressing, but appeared to tire, and the Thistles carried on the work. Both clubs seemed less strong, and many good opportunities of scoring were overlooked. Small planted the ball between the Thistles' posts, but it was declared offside. They were unable to make the shot good again.

The Thistles' full-backs showed up exceedingly well. Captain Breadner, who is a new addition to their team, played a remarkable game, kicking strongly throughout and tackling well. His colleague, Munroe, at no time gave their opponents any encouragement, and halted several wicked rushes. Sanderson was the star, and gave a stellar performance. The weak spot in the team was the shooting done by the forwards, which was away off color.

Carmichael shone for the Englishmen, and played consistently, following the ball at all times and getting right into the skirmishes. Small and Davies also showed up well, while Petch played his usual good game. Like the Thistles, the Sons of England tribe were off color when it came to shooting, the ball on many occasions landing far from the goal-keeper's territory. The match was an interesting game to watch, and the spectators seemed satisfied with the contest.

Mr. Armstrong, from Work Point, acted as referee. The two teams lined up as follows:

Thistles—Rodgers; Breadner and Munroe; Pitts, Miller and Potter; Howden, Lemon, Sanderson, George Allen and Fetcher.

Sons of England—Hetherington; Tuckwell and Carmichael; Welters, Tupman and Harwood; A. Petch, Kerley, Small, Davies and Winsby.

THE SQUARED CIRCLE

NEW ORLEANS, La., Oct. 15.—Pal Moran, of New Orleans, won over Irish Patsy Cline here last night by a technicel knockout, Cline weighed 139 lbs. and Moran 138.

ST. LOUIS, Mo., Oct. 15.—Tommy Gibbons, St. Paul lightweight, knocked out Fred Allen, St. Louis, in the first round of a scheduled 12-round decision bout here last night.

DULUTH, Minn., Oct. 15.—Welter Grayjack, Milwaukee, last night defeated Jimmy Valentine, Duluth bantamweight, in a 10-round bout, according to newspapermen.

Eddie de Beau, St. Paul, outpointed Ad Wolgast, Cadillac, Mich., in 10 rounds. They are lightweights.

MONTREAL, Oct. 15.—Staging a rally in the early stages of the fifth round of their scheduled 10-round bout here last night, Solly Green, local featherweight, outpointed Redcap Wilson, of New York. Wilson had the better of the early rounds, knocking Green down twice, once for a count of six.

PHOENIX, Ariz., Oct. 15.—Lee Anderson, of Phoenix, negro light heavyweight champion, won the referee's decision over "Cyclone" Turner, negro, of Fort Worth, Texas, in ten rounds here last night. Anderson administered a terrific beating to Turner.

ST. PAUL, Minn., Oct. 15.—Bobby Ward, of St. Paul, outpointed Johnny Scheuer, also of St. Paul, in their 10-round no-decision bout here last night, in the opinion of the majority of the ringside critics.

After taking two nine counts the bell saved Schauer in the second round. They are lightweights.

Sapa McKenna, St. Paul, outpointed Jimmy Cassill, both of St. Paul, in 10 rounds. The men are bantamweights.

Midshipmen Win

ANNAPOLIS, Md., Oct. 15.—Though they did not invade the opposing goal line by actual offensive rushing, the Annapolis Midshipmen furnished a remarkable exhibition of football today, and defeated Princeton 13 to 0, in a game that was fiercely contested.

THREE-CUSHION BILLIARDS

PITTSBURG, Oct. 15.—August Kleckhefer, of Chicago, defeated Robert L. Cannefax, of New York, 50 to 37, in 60 innings, in the first match of yesterday's play in the national three-cushion billiard championship. Kleckhefer had a high run of five, while Cannefax's best was four.

Alfredo de Oro, Cuba, defeated Charles Weston, Pittsburg, 50 to 36, in 56 innings. De Oro had a high run of 7 and Weston 4.

PITTSBURG, Oct. 15.—The national three-cushion billiard championship title passed from the hands of John Layton, Sedalia, Mo., tonight, to August Kleckhefer, Chicago, who defeated the former champion 50 to 38 in 46 innings. Kleckhefer ran 6 and Layton 5.

BLUENOSE IS WINNER OF FIRST TRIAL RACE

Series Started to Decide Championship of Nova Scotia Fleet and Select International Contender

RACE COURSE OFF HALIFAX, N.S., Oct. 15.—Taking the lead at the start, losing it on windward work after rounding the second mark, and then regaining it while still on the wind, the Lunenburg schooner Bluenose, Captain Angus Walters, romped home as the winner today in the first race of the series which will decide the championship of the Nova Scotia fishing fleet.

The official time of the race was as follows: Bluenose, 4:6:55; Canadia, 4:10:20; Alcala, 4:13:05.

It was a day of thrills, and on the thresh to windward for the third mark looked to be anybody's race so far as the Bluenose, Canadia, Alcala and Delewanna were concerned. Canadia, sailed by Capt. Joseph Conrad, made a bold bid for victory, but could not hold the Bluenose off the wind; she finished in second place. The Alcala, Captain Roland Knickle, took the lead at one time on the wind, and until the boats settled down for the long reach, was always a prominent contender for first place.

Y. M. C. A. BASKETBALL

House League to Be Organized at Once—Plenty of Material Available

Much interest is being manifested around the Y.M.C.A. these evenings in the great indoor game, and immediate steps are being taken to oranize the annual House League. Some fine material is available, and the probability is that the majority of the teams entered will be representative of respective gymnasium class groups. The junior business men's class feel that they can put two teams on the floor, a wealth of material being available in that class. With McKechnie, Creelman, Fuller, Dickson and Upward, they will be assured of a fast five, while a lot of new men will crowd these for places on the representative team.

The young men's evening class can field two excellent teams, and should prove very strong contenders for championship honors.

A new group to break into the league will be the young men's division, and it is anticipated that first and second teams will be forthcoming for the two divisions in which the league will probably be organized.

The "Dormats," who will represent the dormitory members, are investigating the playing abilities of their membership, and are hopeful of placing a team in one or other of the schedules.

The league will not necessarily be limited to the class groups, as any unit in the membership is eligible for this league.

A meeting is being called for Wednesday, the 19th, at 8 o'clock. Members of the above groups, and any others who may be interested, are requested to have delegates at the meeting, in order that the organisation of the league and the drafting of schedules may be completed at the earliest possible moment. This league should be a fine preliminary for players who will later register in the Sunday School League, and, still further in the season, for the city and district tournament, which this year will be staged some weeks earlier than was possible last season.

RUSSIAN IS WINNER OF CHESS TOURNEY

NEW YORK, Oct. 15.—The Russian expert, Alechine, won the recent international chess tourney at Budapest with 8 1-2 points, according to advices received here today. Second place was taken by Gruenfield, of Vienna, a new master, with 8 points. The Serbian champion, Kostisch, and M. Tarlskower, of Vienna, tied for third and fourth places with 7 1-2 points each. Balla, of Budapest, with 6 points, was fifth, and the Amsterdam youth, Euwe, sixth.

J.B.A.A. OARSMEN ARRANGE FOR DANCE

Arrangements have been completed for the annual dance to be held at Alexandra ballroom, Thursday, November 3, 1921, at which the J. B. A. A. oarsmen will be hosts. The committee in charge have received numerous requests for invitations, and advise all who wish to attend to apply for same at an early date. Heaton's orchestra has been engaged, and a good programme is assured. Invitations may be obtained from members of the club.

Varsities Are Tied

PORTLAND, Ore., Oct. 15.—The University of Oregon and the University of Idaho, meeting for the fourteenth time today, fought to a tie score of 7 to 7 on Multnomah Field.

Photography is 82 years old, the secret of the first pictures, those of Daguerre, having been disclosed in 1839.

HOME RUN KING MAY CLASH WITH DICTATOR

Judge Landis and Babe Ruth Have Difference of Opinion as to Desirability of Barnstorming

NEW YORK, Oct. 15.—A possible break seemed imminent tonight between Judge Landis, Commissioner of Baseball, and Babe Ruth, home run king, over the order against world series players participating in "barnstorming" contests.

Ruth, after a telephone talk with Judge Landis today, expressed determination to participate in an exhibition game with the "Ruth All-Star" team against the Buffalo Internationals at Buffalo tomorrow.

Judge Landis declared that if the Yankee slugger engaged in the contest, "it will be a personal issue between Ruth and me to determine which man is the bigger in baseball."

U. S. FOOTBALL RESULTS

At Columbus — Minneapolis, 0; Minnesota State, 27.

At Salt Lake—Utah, 7; Wyoming, 0.

At Cambridge — Harvard, 10; Georgia, 5.

At Hanover—Dartmouth, 14; Tennessee, 3.

At Ann Arbor—Michigan, 40; Michigan Aggies, 0.

At New Haven—Yale, 23; Williams, 0.

At Evanston—Wisconsin, 27; Northwestern, 0.

KENNEL NOTES

(By the Skipper)

Mrs. Hall's English bull bitch was meted to Capt. Harbord's bulldog, Buffing Stone, during last week, and was then crated and shipped direct to Belgium. We wish this fancier luck.

Mr. McCloy, of Kilmarnin Kennels, Cadboro Bay Road, reports a fine litter of West Highland White Terriers ex his bitch Nancy, sired by his Champion Lothian Douglas.

Hounds in Tribute to Dead Hunt Master

Twenty-one pairs of hounds filed solemnly past the grave at the funeral of William Selby-Lowndes, a well known English country squire of the old school, who had been master of the Whaddon hounds for twenty-five years.

The village churchyard overlooks the famous Whadden Chase. After the burial service, the members of the hunt led the famous Whaddon chase pack past the flower-lined grave.

The Dog Is the Type

The dog's very lewlessness is but an extravagance of loyalty; he will go mad with joy three times in the same day at going out for a walk on the same road. We heer strangely little of the real merits of animals; and one of them surely is this innocence of all boredom; perhaps, such simplicity is the absence of sin. I have some sense myself of the sacred duty of surprise; and the need of seeing the old road as a new road. But I cannot claim that, whenever I go out for a walk with my family and friends, I rush in front of them volleying vociferous shouts of happiness; or even leap up round them attempting to lick their faces. It is in this power of beginning again with energy upon familiar and homely things that the dog is really the eternal type of the western civilization.

At one time of my life I resided in a very hot and lonely part of South Africa, which was infested with snakes (the Puff Adder). I had nearly every breed of dog it was possible to get in that country, but from time to time lost them through snake bites. Eventually I got one pup from a Mounted Policeman. Sire, Irish Terrier; dam, Fox Terrier. This cross gave a sturdy, lively, chunky sort of a dog. Both the sire and dam were of the best blood obtainable. I took great care to keep this pup out of the long grass. However, one morning, as I rode out of the yard, he sneaked along after me. Not thinking the pup was following, I rode along at my ease, when suddenly I heard a squeak. I dismounted, looked around, heard the squeak again, and there was my "pup" snapping at a puff adder. Before I could call him off the snake had bitten him just above the right eye, making two tiny punctures. I picked him up and carried him on horseback, galloping as fast as I could to the house. I then made an incision with a sharp corn knife, making the two punctures into one wound. I fed him with a snake "dope" both internally, and externally. He began to swell up, so I left him and went into the house for something to eat (for he had delayed me considerably), intending then to continue my journey. After my lunch I went to the hut to see how he was getting on, but no pup to be seen. What had become of him I did not know. I got some natives busy searching for him, but no luck; we could not find him.

Some eight or nine days after this had happened, I was saddling up to go away early in the morning and while adjusting the saddle girth, I felt something rub against my leg. On looking down, there was Mr. Pup, as thin as a rail. He could hardly walk, I suppose he had crawled away in the first place to die but had recovered. I fed him small feeds at a time and in less than a month he had nothing to show for his snake adventure, only the scar above the eye.

In that part of the country we had the real wild cat and porcupine. Mr. Pat would tackle the wild cats in their earths or dens. He got scarred all over with his many "scraps." He would tackle a snake. He seemed to have learned the knack, for he never got bitten again, but his end came some ten months later.

I had him in an earth trying to get a wild cat out, with several natives standing round. One of them saw something move at the mouth of the earth. Thinking it was the cat going to bolt, he made a jab at it with his spear. Instead of the cat, it was my poor "Pat."

I never regretted losing a dog so much in my life. He was such a good "pal." I gave him a decent burial and put a big rock on end over his grave, and no doubt it stands there to this day. Feeling in a morbid mood this morning, I suppose that is what made me think of my old pal, Mr. Pat.

THE SKIPPER.

HOLDING AUTO SHOW

China's First Automobile Show Will Be Held Next Month—Show to Be Annual Event

China's first automobile show will be held in Shanghai in November, says a report in "Motor Age."

The show will become an annual event and great preparations have been made.

The good roads movement in China is actively supporting the show.

Unusual Record

Reports have reached Dodge Bros. of an unusual record established by one of their cars in Costa Rica. Attorney Manuel Collado, owner of a standard touring car, drove to the heights of Tierra Blanca and Los Horcones in one day. Neither of the mountains had ever been climbed before by a motor car. The trip took the lawyer over some extremely bad roads, long steep slopes and hazardous ascents. He considered it such a fine tribute to the rugged qualities of the car that he wired the Dodge Bros. dealers of his achievement. Los Horcones stands 2,400 meters above sea level and Tierra Blanca approximately 2,000 meters.

U. S. Trucks Used in Peking

American motor trucks are being used for passenger service in the ancient city of Peking, another 20th century illustration of the remarkable change in China. Consul-General Heintleman at Tientsin, in a report stated that a few three and five-ton American trucks had just been imported for omnibus use. The Tientsin district, including the city of Peking, has a population of 3,000,000. There are about 1,000 passenger cars and 10 trucks, chiefly American make. The price of gasoline, he adds, is equivalent to 97 cents in gold.

WE ISSUE GUN LICENCES

We Have a Complete Stock of

Shotguns and Rifles

Including the "B. S. A." BRITISH SHOTGUN "DOMINION," "WINCHESTER" AND "U. M. C." AMMUNITION

E. G. PRIOR & CO.

Limited Liability

Corner Government and Johnson Streets

Sporting Goods Entrance on Johnson Street

CASCADE

On the Job for 30 Years

For more than 30 years CASCADE BEER has been made and sold in British Columbia.

More Cascade Beer has been sold in B. C. than all other beers combined. It is obvious that this is because

CASCADE

is the beer without a peer

For Sale at All Government Vendors' Stores.

Vancouver Breweries, Ltd.

Kelly, Douglas & Co., Ltd., Victoria Distributors

"Canada's Staple Cigars"

OVIDO

HABANA SPORTSMAN SIZE

15c

A DISTINCTIVE SMOKE

How Much Will You Pay for Your Winter Overcoat?

One thing you know is that you don't want to pay too much. And you won't if you make a selection from our splendid offerings at

$25, 30, $35

FROST & FROST

New Address: 1302 Douglas St.

Next to Service Tobacco Store at Yates and Douglas

Vaudeville Drama **AMUSEMENTS** Pictures Music

TRULY SHATTUCK ON DOMINION'S SCREEN

Well-Known Comic Opera Star and Vaudeville Artist Has Fine Role in "A Wise Fool" —At Dominion Tomorrow.

Truly Shattuck, famous as a prima donna, comic opera star and vaudeville artist, has the role of Virginia Foucette in George Melford's production for Paramount, "A Wise Fool," which will be shown at the Dominion Theatre tomorrow. Miss Shattuck made her screen debut five years ago, but she declares that her role in this picture is one of the most interesting screen parts with which she has yet been entrusted.

Miss Shattuck has had an eventful career. She was born near the old mission church of San Miguel in San Luis Obispo County, California, and began her stage career as a chorus girl at the old Tivoli Theatre in San Francisco. She later went East and made her debut in vaudeville. In 1900 she made her first trip to Europe and after a big success overseas, returned to New York and played three seasons with George M. Cohan in such as "Little Johny Jones," "The Governor's Son" and "George Washington, Jr."

Then following another tour to Europe, at which time Miss Shattuck played with Edna May in "The American Beauty" at Shafterbury Theatre, London, then returned to New York in "The Parisian Model" and with Marie Cahill, in "Judy Forgot." Again she went to London and two seasons played the principal boy role at the Drury Lane Theatre in Christmas pantomimes. Returning to America she starred by Joe Weber in "Alma Where Do You Live?" This was folowed by a two years' vaudeville engagement in Europe.

The scenario for "A Wise Fool" was by Sir Gilbert Parker, the author, and George Melford, the producer.

The added attractions for this week are, as Follows—

"The Three Good Pals," and exceptionally funny Comedy, that for laughter is hard to beat. The News of the world, is always interesting and entertaining, and lastly, and not by any means, the least enjoyable part of the programme is, Miss Eva Hart, the popular soprano who has delighted Dominion patrons for the past two weeks, she will be heard in new song selections. The musical programme, always of a high standard, rounds out a good show.

WILL PRESENT PLAY BY STANLEY WEYMAN

Romantic Drama, "In the Queen's Service," Will Be Staged at Little Theatre Next Saturday

On Saturday, the 22nd inst., "In the Queen's Service" will be staged for the first time in Victoria at The Little Theatre, and lovers of romance, whether in fiction or in drama, are promised a rare treat. There must be few who have not at some time in their lives revelled in the works of that master craftsman, Stanley Weyman, whose particular genius it is to portray in vivid colors the life, love and adventure of France in the middle ages.

"In the Queen's Service" tells what befel one Monsieur de Garnache, an emissary of Marie de Medidi, Queen Dowager of France, when he essayed single-handed to carry off one Mademoiselle de Vauvraye from the chateau in Dauphine where she was held a prisoner. The play teems with breathless situations, and will undoubtedly be long remembered by those who see it. There are four changes of scene, and particular pains have been taken to ensure historical accuracy both in costume and setting.

"In the Queen's Service" will hold the boards at The Little Theatre for eight nights, viz., Saturday, the 22nd inst., and Monday to Saturday (inclusive) the 24th to 29th.

Owing to the limited capacity of The Little Theatre, patrons are advised to make reservations early. Seats may be booked at Kent's Edison Store, on Government Street.

MADGE SURTEES IN "FRENCH LEAVE," PLAYS HERE IN DECEMBER

Miss Madge Surtees, the vivacious and attractive leading woman of "French Leave," was born in Newcastle, England, where she appeared in stock, and was seen by Louis Waller, who, recognizing her unusual ability, engaged her for his London company. She remainded in the leading roles in "Romance," "Peg O' My Heart," and "Daddy Long Legs," "Madame X," and "The Fortune Hunter," under various managements. She then starred in "Sunday," with flattering success. Arriving in this country some four months since and was engaged for the Canadian tour of "French Leave." Miss Surtees has a pleasing stage presence and a winning manner that puts her at once on good terms with her audience, and is delightfully girlish and natural, but possessed of a strong personality, and a quality of restraint in her acting that indicates her to be gifted with the true artistic temperament. There is something touching, convincing and wholly charming about her work; she is possessed of unusual versatility and proves herself, in "French Leave," where she assumes the role of a young officer's wife who masquerades as a Parisian singer, to be a comedienne of most unusual ability. The role of Dorothy Glenister is one requiring much finesse, a thorough appreciation of the requirements of high-class comedy, and a careful avoidance of the methods which would cause it to degenerate into the broad type of farce. Miss Surtees has however proved herself fully equal to it's requirements, and has scored a most pronounced success. "French Leave," which has been secured for Canada by Marc Klaw, Inc., Chas. Coburn and Trans-Canada Theatres, Ltd., will be the attraction at the Royal Victoria Theatre commencing Dec. 5, 6, 7, with a full English cast.

AMUSEMENTS TOMORROW

The Screen

Royal—"Ace of Hearts."
Capitol—"Experience."
Variety—"Nobody's Kid."
Dominion—"A Wise Fool."
Columbia—"The Branding Iron."

"NOBODY'S KID" HAS INTERESTING STORY

May Marsh Stars in Robertson-Cole Production—Coming to Variety Theatre All This Week

One of the best comedy-dramas of the season is the new Robertson-Cole production, "Nobody's Kid," in which the petite and whimsical actress, Mae Marsh, is starred. It is the second big picture that Miss Marsh has made for Robertson-Cole since her return to the screen. The story is an interesting one, adapted to the screen by Katherine Carr and Howard Hickman from the tremendously popular novel, "Mary Cary," written by Kate Langley Bosher.

Miss Marsh was absent from the silver sheet for more than two years, during which time little Mary Marsh Arme came into the world to cast her sunshine on the path of the little actress. When Miss Marsh finally decided to return to the screen, she made "The Little Fraid Lady" for Robertson-Cole, and that attraction is being enthusiastically received throughout the country.

Miss Marsh plays the role of Mary Cary in "Nobody's Kid." Mary is an orphan in the Yorkburg Orphan Asylum, and because of her bubbling spirits and love of fun, finds herself in hot water all the time. Miss Bray, superintendent of the asylum, resents the popularity of Mary, and does her best to break the child's spirit. Miss Bray adds nothing to the joy of being an orphan. Dr. Rudd, supervising trustee of the home, is rather sweet on Miss Bray and lends a willing ear to the complaints made by Miss Bray againt Mary.

About the time that Mary decides that death is better than an existence such as the asylum affords, Kathleen Trent, a wealthy young woman, is introduced to Miss Bray by the trustees with the announcement that she has volunteered her services as a nurse. Miss Bray is forced to accept the newcomer, although she believes it an intrusion. Kathleen and Mary become fast friends, and a ray of sunshine is injected into Mary's life.

Within a short time Mary learns two things. That Miss Trent is sorrowing because she and her sweetheart have quarreled and parted, and that she (Mary) has wealthy relatives. The latter truth she learns when carrying a basket of preserves to the home of a wealthy resident of the town. Mary overhears the fact that she is the neice of Dr. Park Alden, of Detroit. She writes Dr. Alden a letter asking him to come to her.

Dr. Alden arrives at the asylum and hears Mary's pitiful story. He explains that it had been reported to him that she had died in infancy. Dr. Alden tells the superintendent a thing or two and takes Mary away. It develops that Dr. Alden is the sweetheart of Kathleen Trent, and they are brought together again by Mary.

"Nobody's Kid" will be shown at the Variety Theatre 6n Monday and balence of the week.

"THE BRANDNG IRON" COMES TO COLUMBIA

Reginald Barker Picturization of Story of the Great Event Will Be Featured Tomorrow, Tuesday and Wednesday

The branding iron has long offered foundation for stories of the great West. Now it returns to the screen, but this time not as the weapon of the cattle rustler. In the hands of a jealous husband it becomes the brand of ownership, searing its cruel design into the fair white flesh of his terrified young wife. Such, in a paragraph, is the underlying theme of the powerful Goldwyn film, "The Branding Iron," which will be at the Columbia Theatre tomorrow, Tuesday and Wednesday. Around it revolves a story in which brawny men of the great West reveal their hates and their loves for poor little Joan Carver, while intrigue has its champion in the person of a wealthy New York playwright. Smashing snow scenes beautifully portrayed, action of the sort that holds, and romance of the good old fashioned kind offer effective settings for the splendid art of fascinating Barbara Castleton as Joan. "The Branding Iron" will brand itself on your memory long after other pictures are forgotten.

PILES Do not suffer another day with Itching Bleeding, or Protruding Piles. No surgical operation required. Dr. Chase's Ointment will relieve you at once and afford lasting benefit. 60c. box, all dealers, or Edmanson, Bates & Co., Limited, Toronto. Sample Box free if you mention this paper and enclose 2c. stamp to pay postage.

GOUVENEUR MORRIS FILM AT ROYAL

Well-Known Writer's Powerful Story, "Ace of Hearts," Will Be Feature This Week —Another Musical Treat

Gouverneur Morris, the Goldwyn-eminent author, who wrote "The Penalty" and "A Tale of Two Worlds," has succeeded in adding another powerful story to his Goldwyn photoplays with the production of "Ace of Hearts," which will be shown at the Royal Victoria Theatre for six days, beginning Monday.

The author has expressed himself as fortunate in having such splendid players as Lon Chaney, Leatrice Joy and John Bowers in the leading roles. Mr. Chaney will be remembered for his uncanny impersonation of the legless criminal in Mr. Morris' story, "The Penalty." In "Ace of Hearts" his role is that of a dreamer whose passion for social reform is so great that he will not even stop at murder to reform the world.

The story itself tells of the misguided attempt of a group of reformers to rid the world of men who have preyed upon the weak and helpless. Their method is to exterminate those who, in their eyes, have been social criminals, no matter how rich and powerful the criminals may be. The only feminine member of the group is played by Leatrice Joy; and she is quite as fanatical as the men, until she falls in love with one of them. From this point the story is one of self-sacrifice, through which many of the members discover that their aims may be good but their methods futile.

Hardee Kirkland, Edwin N. Wallace and Roy Wardlaw complete a carefully selected cast. Wallace Worsley directed "Ace of Hearts," and achieved several unusual effects in staging and in atmospheric background.

A musical treat is in store for music lovers when they hear the Royal Musical Trio at the above theatre this week. A programme has been chosen that will appeal to all tastes. This, in addition to a good comedy, Bruce Scenic and a Bray Pictograph, will form an entertainment well worthy of support.

BIG PRODUCTION ON CAPITOL'S SCREEN

"Experience," One of Season's Greatest Films, Will Be Shown All This Week—Ladies' Trio Featured

George V. Hobart, who is the author of "Experience," a paramount super special, playing at the Capitol Theatre this week, is a playwright of no small merit; he has two score of stage successes to his credit. "Experience" was especially well adapted to the screen, for the appeal of its story is universal and it well suited for screen presentation.

The play has been seen all over the country during the last year, and will be remembered when it was presented at the Royal Victoria Theatre last season. Waldmar Young has adapted "Experience" for the screen, and has certainly done it in the best possible style. Mr. Young was formerly a newspaper man, and also a theatrical business manager in California, hence his ability at scenario work. The cast is of exceptional merit, and it includes such favorites as Richard Barthelmess, Marjorie Daw, Sybil Carmen, John Mittern, Nita Naldi, and several paramount screen stars of note.

A delightful trio of entertaining vocalists are the Capitol Ladies' Trio, which appear at the de luxe performances this week. Gifted with pleasing personalities and voices above the ordinary, their various song offerings are one of the best musical presentations brought before Capitol patrons.

LONDON'S BRIDGE OF SIGHS

Waterloo Bridge has other distinctions besides being the only flat bridge across the London Thames and the one immortalised in paint by Whistler. It is by far the most popular bridge with would-be suicides, and Hood's famous poem justifies its title as London's Bridge of Sighs. A curious fact about these Waterloo Bridge suicides is that almost invariably these unfortunates jump over the east side of the bridge end not westward towards Westminster, though the life-saving station is on the east or sea side. I was asked recently by a student of such things how I accounted for this fact, says a correspondent of the Montreal Gazette. His version was that some sub-conscious factor in poor human nature, some elemental instinct impelled them to choose the sea side of the bridge when committing their troubles to the water. But I argued, it seemed to me, more convincingly if less romantically, that they chose the sea side for the prosaic and obvious reason that it was the less frequented. Waterloo station is on the west side of the bridge. So is the West End of London, and while the regular stream of gay traffic naturally follows the nearest side the suicides seek the other for its very loneliness.

COMB SAGE TEA IN HAIR TO DARKEN IT

It's Grandmother's Recipe to Keep Her Locks Dark, Glossy, Beautiful

The old-time mixture of Sage Tea and Sulphur for darkening gray, streaked and faded hair is grandmother's recipe, and folks are again using it to keep their hair a good, even color, which is quite sensible, as we are living in an age when a youthful appearance is of the greatest advantage.

Nowadays, though, we don't have the troublesome task of gathering the sage and the messy mixing at home. All drug stores sell the ready-to-use product, improved by the addition of other ingredients, called "Wyeth's Sage and Sulphur Compound." It is very popular, because nobody can discover it has been applied. Simply moisten your comb or a soft brush with it, and draw this through your hair, taking one small strand at a time; by morning the gray hair disappears, but what delights the ladies with Wyeth's Sage and Sulphur Compound is that, besides beautifully darkening the hair after a few applications, it also produces that soft lustre and appearance of abundance which is so attractive. (Advt.)

RECITAL AT COLUMBIA SCHOOL OF MUSIC

The large hall and rooms of the Columbia School were crowded last night, when the pupils of the elementary and tiny tots' grades put on their first programme of the season, each item being received by much applause, the teachers receiving warm congratulations on the progress shown by the pupils.

The programme was as follows:

Part 1

Piano Solo—"The Secret"..Fontaine
Mary Crombie
Piano Duet—"The Lowlands" .?..
..... Roepper
Cecelia and Lenora Dibb
Piano Solo—"Song of the Seashell"
..... C..Krogman
Jean Flowright
Piano Solo—"March" ..C. Krogman
Robert McLi
Piano Solo—"Theme" ....A. Ellmant
Lenora Dibb
Piano Solo—"The First Rosebud"..
..... Roepper
Brian Burdon-Murphy
Piano Solo—"The Little Prince"...
..... Krogman
Marie Hemmingson
Piano Solo—"Vintage Song" ..Brand
Gordon Shouldice
Piano Solo—"In Cupid's Bower"...
..... Willis
Emma Shaw
Piano Solo—"The Brightest Eyes"..
..... Roepper
Cecelia Dibb
Piano Solo—"Folk Song"....Roepper
Clarenda Jeeves
Piano Solo—"Flower Dance"....
..... Krogman
Desmond Burdon-Murphy
Piano Solo—"In the Merry Sunshine"
..... Roepper
Hector Stevens
Violin Solo—"Waltz" .....Schmitt
Laura Monaco
Piano Solo—"March".....Anthony
Miriam Riggin

Part 2

Piano Duet—"The Pixies Riding Horseback" ..... A. Brown
Mary and Martha Cromble
Piano Solo—"Mazurka".....F. Webb
Rosina Murphy
Piano Solo—"Tyrolian March"....
..... Roepper
Ingram McGavin
Piano Solo—"A Short Dance"....
..... Sperling
Martha Crombie
Piano Solo—"Hide and Seek"....
..... Ellesburg
Jack Baxter
Piano Solo—"Wallflower"...Graham
Mary Leith
Vocal Solo—"Mother Machree"....
..... Young
Murray Craig
Piano Solo—"Mazurka" .....Krogna
Peter Luscombe
Piano Solo—"Slumber Song"..Parlow
Ruth Levirs
Piano Solo—"Folk Song"...Roepper
Lily Ockenden
Piano Solo—"The Merry Peasant"..
..... Schumen
Mary Williamson
Piano Solo—"Bells Do Ring".Roepper
Hazel Doney
Piano Solo—"Country Dance"..Schick
Elinor Moore
Piano Solo—"Midget Dance".Parlow
Doreen Dunn
Piano Solo—"Hunting Song"...Kern
Mamie Wallace
Piano Solo—"Pixies' Gavotte".Brown
Elizabeth McLintock
Piano Solo—"Folk Song"....Parlow
Margaret Hemmingson
Piano Solo—"Snow Drops"..Graham
George Leith
Piano Solo—"Ballet Feerique"....
..... Borrowski
Rita Cattell
Piano Duet — "Mazurka de Salon" op. 27 ..... Norris
Muriel Woods and Mrs. Burdon-Murphy
Piano Solo—"Frolic" .....Conte
Sidney Stanbrook
God Save the King

B&K
SCRATCH FOOD
Develops your hens into profitable egg producers.

ROYAL **ALL THIS WEEK**

Children 10c —PRESENTS— Adults 20c

Christie Comedy SCRAPPILY MARRIED
Bray Pictograph SPRINGTIME MIRACLE
Bruce Scenic WILDERNESS FRIENDS

ROYAL INSTRUMENTAL TRIO
A. PRESCOTT, VIOLIN — F. BELAGNO, CELLO — M. MOORE, PIANO
(A) Serenade.....Herbert (B) The Brook.....Boldissera

Joy and hate, triumph and defeat, life and death—in a pack of cards!

GOUVERNEUR MORRIS' remarkable story is a new experiment in motion pictures. In terms of the most thrilling melodrama, it tells how the lives of twelve people hung on the ticking of a clock and the turn of a card.

And it leaves you glowing with an inspired message—the supremacy of love over hate, the ascendancy of good over evil.

GOLDWYN Presents
ACE OF HEARTS
by
Gouverneur Morris

RECALLS DAYS OF LEAVE IN LONDON

De Courville, of Hippodrome Fame, Announces a Transcanada Trip Showing His Very Best Productions

DeCourville's name became a magic word in England. Throughout the war, the first thought of a Tommy or of an officer when he arrived in London on his coveted leave was to see a deCourville show at the Hippodrome. Provincials from the North of Scotland to Land's End in Cornwall made it one of the chief and most joyous of their adventures in London to see the current deCourville revue.

About a year ago, because he wanted to operate for himself instead of for a company of shareholders, he created a sensation by resigning his position at the Hippodrome in order to launch out on his own. Now he has proved that he can do at the Gaiety, London's most famous, most luxurious and most "elite" musical comedy theatre, as well as he had done for ten years at the Hippodrome. At the present moment his Gaiety revue, "Pins and Needles," is the biggest success in London, and literally the greatest success that home of successes has ever housed.

Now Albert deCourville is going to show Canada all that he has shown London—his very best.

"The Wise Fool"

All This Week

Personally Adapted by Sir Gilbert Parker

From His Famous Novel

"THE MONEY MASTER"

STARRING

James Kirkwood and Ann Forrest

A George Melford Production

This is a tale of a man who is a self-made philosopher. It is his cheap philosophy which brings him to disaster. But true philosophy saves him in the end. He is an egotist. In short, when he halts, he wishes the world to halt. He wants the world to say: "Here comes Jean Jacques Barbille."

Extended Engagement

Miss Eva Hart

In Song Selections

MUSIC NUMBERS

"Romance" ..... Wely
"Papillon Roses" ..... Thome
"Serenata La Roche" ..... Burks
"Jicky" ..... Lee, Rudd
"I Just Want You" ..... Micelin

PRICES

MATINEE		EVENING	
Balcony	20c	Balcony	20c
General Admission	25c	General Admission	35c

Children (All Day) 10c
Loge Seats 50c

DOMINION

ADDED ATTRACTIONS

PATHE REVIEW

British Canadian News

COMEDY CREATION

WILLIAM FOX PRESENTS

"The Three Good Pals"

A comedy that runs on laughing-gas, with the "Cut-Out" open all the way

"APHRODITE" IS GREATEST SPECTACLE

Sensation of Paris and New York and Chicago Will Appear at Avenue Theatre, Vancouver, October 24

"Aphrodite," the world's greatest spectacle and the sensation of Paris, New York and Chicago, has been booked at the Avenue Theatre, Vancouver, for one week commencing Monday, October 24, matinees Wednesday and Saturday. Pagan love in old Alexandria and the period when civilization was not in its infancy forms the background of a story of passion such as the world has seldom known. "Aphrodite" tells of the price that Demetrios, a famous Greek sculptor, pays in theft, murder and sacrilege to enjoy the favors of Chrysis, one of the most famous courtesans of all times. There are ten enormous scenes and over 300 players are required in its presentation.

ST. BARNABAS' MEN'S ORCHESTRA CONCERT

On Thursday next, October 20, at 8:30 p.m., a concert will be given by St. Barnabas Men's Club orchestra in Christ Church Cathedral schoolroom. A programme of vocal and instrumental music will be rendered, as well as other novel and interesting numbers. The orchestra, which is under the conductorship of Mr. Jas. F. Wilson, consists of about 20 instrumentalists and has been holding week practices for some time. The programme will include standard and popular numbers. A large attendance is looked for.

Composition of orchestra: Piano, organ, first violins (six), second violins (three), viola, 'cello, bass, first cornet, second cornet, first clarinet, second clarinet, flute, trombone, horn, drums, etc.

Following is the programme: March, "Old Faithful," Orchestra; intermezzo, "In Woods Enchanted" (Blackmore), Orchestra; vocal solo; characteristic fox trot, "My Yokohama Girl, Orchestra; overture, "Chanson du Soir" (Verner), Orchestra; conjuring, etc., Messrs. H. Diggon and Jack Trace; Mexican idyl, "On the Mesa Grande," Orchestra; vocal solo; waltz, selected, Orchestra; xylophone solo, Mr. C. Rowles; overture, "Bohemian Girl" (Balfe), Orchestra; banjo solo, Miss Menelawn; march, "The Great Divide" (Maniva), Orchestra; God Save the King.

PICTURES THAT SPEAK

Swedish Invention Combines Movie Action With Gramaphone Record of Sounds

A remarkable invention has just been perfected in Sweden for synchronizing the photographic record of action and the gramophone record of sound.

The method employed is new, involving in effect the photography of both sights and sounds. A double camera, its two reels revolving on a common shaft, is used.

One record is that of the ordinary cinematograph. The second camera is directed, not towards the actor, but at a ray of light which is agitated by his voice by means of a delicate diaphragm of rock crystal, and which writes on the celluloid film curves corresponding to the sound waves.

For the purpose of reproduction use is made of selenium, which possesses the property of resisting the passage of electricity in proportion to the degree of light in which it is bathed.

Among the possibilities of the invention foreshadowed are lighthouses which shout their names over 60 miles of sea.

CANDIDATES WILL RENDER PROGRAMME

Pupils of Royal Academy of Music Will Receive Certificates From Lieutenant-Governor

His Honor the Lieutenant-Governor will present the certificates to the successful candidates at the High School Auditorium on Monday at 8 p.m. Rev. G. H. Andrews will act as chairman, and the following programme will be given by candidates who have passed the advanced grade:

La Fileuse ..... Raff
Miss Vera Cockett
Arabesque ..... Debussy
Miss Elaine Dubord
Impromptu in C sharp minor. Reinhold
Miss Regina Lutz
Valse in A flat ..... Chopin
Mrs. Jean Miller
Prelude in E minor..... Mendelssohn
Miss Doris Taylor
Lullaby ..... Baron
Miss Nora Thomson.

WILL APPEAR IN SARDOU'S "FEDORA"

Miss Marie Lohr Will Play at Royal Victoria Theatre Shortly — Received Warm Praise at Ottawa

Judging from the Ottawa press, local theatregoers may expect a real treat in the performance of Miss Marie Lohr and her Globe Theatre London Company who come to the Royal Victoria Theatre soon in Sardou's "Fedora." The following from the review of "E. W. H.," in the Ottawa Citizen, is a sample of the praise which was showered upon the young English star and her associate players on the occasion of their premier performance in the capital city:

"When Sardou's play, 'Fedora,' was produced more than thirty years ago, it firmly established the author's place in French dramatic art and also ensured for all time Sarah Bernhardt's name as a tragic actress. Last night Miss Marie Lohr and her London "Globe" Theatre Company inaugurated her tour of Canada in this same drama by Sardou, and if Canadians have nothing else but her portrayal of the part of the tragic Russian princess to recall her by, this alone will make certain her fame in this country. It was no pale reflection of what has gone before, but a re-creation and a re-incarnation of "Fedora."

Grosset & Dunlap, publishers, will issue a photoplay edition of Ian MacLaren's "Beside the Bonnie Brier Bush" simultaneously with the release of the Donald Crisp Paramount picture, "The Bonnie Brier Bush," recently completed in London.

ENGLISH HOME OF SWIFT AND STELLA

London Field

There are two famous Moor Parks in England, one in Hertfordshire, the other in Surrey. The first named was bought by Lord Leverhulme from Lord Ebury a year or two ago, the other is now on the market. The Hertfordshire house is infinitely more splendid; but Moor Park, by Farnham, is by far the more distinguished. There it was that Sir William Temple and Dorothy Osborne dwelt; there it was that Swift wrote the "Battle of the Books" and "The Tale of a Tub"; it was within its walls that his passion for Stella was born. It would be pleasant to think that these four famous people dwelt simultaneously under the same roof; but the men did actually live together. During the first period of Swift's residence at Moor Park as Sir William Temple's secretary, Stella was a little girl with whom Swift played, but she lived outside with her father, the steward of the estate; by the time the second period began Lady Temple was dead. Neither she nor poor Stella ever dreamed of fame; in each case it was post-humous and accidental.

Moor Park's History

Moor Park was not alwdye so named. It was originally Compton Hall, but was sometimes called Moorhouse, and it was as Compton Hall that Sir Francis Clark died possessed of it in 1633. Sir William Temple purchased the property from the representatives of the Clarkes in 1654, when he gave up diplomacy and retired into private life. That an habitue and admirer of the Hertfordshire Moor Park should alter Moorhouse to Moor Park was not an unnatural act of ownership, and the two houses have shared fame between them. Sir William, whose essay on gardening still holds its place in horticultural literature, had been Envoy at The Hague, and he had not been long in possession when he set to work to remodel the gardens, in the words of Macaulay, "with the angular regularity he had admired in the flower beds at Haarlem and The Hague." Most of his work at Moor Park probably dates from 1669, when he practically gave up his residence at Sheen, in the deep dejection which fell upon him after the suicide of his son, a week after the unhappy young man had been made Secretary for War. The new property presented a fair field for an inspiring owner. "The soil," writes Macaulay, "was fruitful and well suited to an experimental farmer and gardener. A beautiful rivulet, flowing from the hills of Surrey, bounded the domain. But a straight canal which, bordered by a terrace, intersected the garden, was probably more admired by the lovers of the picturesque in that age" than the formal lay-out of the pleasances themselves. "The home," adds the writer of the famous essay on Sir William Temple, was "small, but neat," a description which still fits it fairly well, though Moor Park is not exactly a small house. The gardens are very different now, though there is little room for doubt that much of the fine timber on the estate was planted by Temple. When Sir William died in 1699, he left the place he loved so well to his granddaughter, Elizabeth Temple, who was succeeded by her nephew, Basil Bacon, in 1770. He bequeathed it to Mrs. Charles Williams, who thereupon assumed the name of Bacon. In 1786 is found there a Mr. Timson, who during his residence transformed the gardens according to the taste of his time. In 1858 Moor Park was bought by Mr. La Probe Bateman; in 1890 it passed to Sir William Rose, from whose widow it was acquired in 1899 by Mrs. Johnston Foster, and at a later date it was for some time rented by another illustrious occupant, the late Earl Roberts. It was for sale in 1913, when it was bought in at the auction for £32,000. But the property at that time extended to nearly 500 acres, as compared with the 264 that are now being offered.

Stella's Cottage

When Swift, having got over his difficulties with his patron—he had taken Holy Orders in the interval—returned to Moor Park he found Esther Johnston more or less grown up, and living in the house as maid to Lady Gifford; Sir William Temple's sister. Near the entrance gates there is a cottage called "Stella's Cottage," which once bore the name of "Dean Swift's House," but there is nothing to show that either Stella or Swift ever lived in it. Moor Park and its dependencies can afford to dispense with doubtful tradition. It is known that Swift had there many a heartache; that beneath its roof he wrote two of his most famous works; and that there his passion for Stella developed. It would be hard to find another house in England with associations so full of letters and of tragedy. The shade of Sir William Temple, too, may well be supposed still to hover around his old home, for, although his body lies in Westminster Abbey, his heart was buried in a silver box beneath a sundial in the garden of Moor Park, close to the house. This famous seat is of comfortable, unpretending red brick, three storeys high; it stands well on the slope down to the River Wey. Surrounding it are terraces, an Italian garden, lawns, woodland, and riverine walks, full of charm and variety. The interior is beautifully decorated in the Georgian manner, and of late years modern conveniences have been added.

A sextette of beautiful Grecian dancers led by a faun will form a charming interlude in Gloria Swanson's new Paramount picture, "The Husband's Trademark," by Clara Beranger, directed by Sam Wood. The dancers appear at a garden fete upon a stone-flagged lawn to the music of an orchestra.

JO-TO

Relieves

Gas, Acid Stomach, Sour Stomach and all Indigestion and After Eating Distress in two minutes.

GET JO-TO TODAY
STOP SUFFERING

All Drug Stores

PLEDGER & CO.

THE HOME OF SIMMONS BEDS
1600 Douglas St. Phone 1978
Opposite Hudson's Bay Building
The Victoria Bedding Specialists

Specials in Beds, Mattresses, Dressers, Chiffoniers, Dining-Room Furniture, Etc.

All goods delivered free on the Island. Deposits accepted.

Monday
Tuesday
Wednesday

COLUMBIA

PRICES
Matinee, 15c
Evening, 20c
Children, 5c

PRESENTS

All-Star Cast

All-Star Cast

A Reginald Barker Production of the Most Widely Discussed Novel of the Year—

This Is a Big Picture. "The Branding Iron" Is One of the Best Pictures of the Year.

"The Branding Iron"

It Has Everything a Really Big Picture Should Have—and More. See It!

NAVAL WEDDING WAS PRETTY CEREMONY

Nuptials of Miss Eleanor Monteith and Lieut. R. I. Agnew, R.C.N., Solemnized Yesterday at St. Mary's Church

A wedding of great interest and exceptional charm was solemnized yesterday afternoon at St. Mary's Church, Oak Bay, when the Rev. G. H. Andrews united in marriage Eleanor Minna, youngest daughter of the late Mr. W. Monteith and Mrs. Monteith, of Esquimalt, and Lieutenant Ronald Ian Agnew, eldest son of Major and Mrs. J. Agnew, of Toronto.

The service, which was fully choral, was witnessed by a large number of friends of the bride and groom. The church was prettily decorated with masses of white and rose chrysanthemums and ivy and Michaelmas daisies.

The bride, who was given in marriage by her brother, Major R. G. Monteith, looked lovely in a gown of white ninon over satin, with pearl embroideries. She wore a full wedding veil, which fell to the hem of her dress, and was gathered beneath a wreath of orange blossoms. Her shower bouquet was composed of bridal roses.

Two bridesmaids attended the bride, Miss Barbara Monteith, who wore a becoming frock of pale grey georgette with girdle of powder blue, and black picture hat trimmed with French flowers, and Miss Margaret McBride, in a dress of powder blue georgette with silver girdle, and tulle hat of mauve and pink, also trimmed with French flowers.

Lieutenant Colin Donald, R. C. N., supported the groom as best man, both wearing uniform. As the bride and groom left the church they passed beneath the crossed swords of the groom's fellow officers.

Mrs. Arthur Gore, sister of the bride, was the hostess at a reception held at her home on Belmont Avenue, after the ceremony, which was attended by the bridal party and a few intimate friends.

Mr. and Mrs. Agnew will leave for the East, where the groom will rejoin his ship.

Lovely Bride Wed Yesterday

MRS. RONALD IAN AGNEW
Nee Miss Eleanor Minna Monteith, of Victoria

AN AMPHIBIOUS TANK

It is well know that at the time of the Armistice Great Britain had produced a new type of tank which was a great advance upon the types that had been formerly in action. Since then further progress has been made. The latest curiosity in this line is an amphibious tank, which is capable not only of traversing the roughest country but of floating across streams and canals.

REWRITE HISTORIES, DEAN COLEMAN URGES

Continued from Page 1

right of search. England at that time, said the speaker, was engaged in a life or death struggle with Napoleon, and the rights of neutrals were then, as they were during the recent war, disregarded. In Canadian history little of this was learned. Some Canadians were inclined to believe that the Americans had been against the Canadians from the first. On the other hand it was probable that some Americans might have thought they were doing Canadians a good turn in trying to free them from a bondage. Prejudice, hatred and bloodshed had arisen through men insisting on looking at things from an angle instead of in an all-round way.

After dealing with the above-mentioned historical features, the Dean said quietly, "But these are the stories of far-off unhappy things," and he passed on to 1917. "Of all right-minded Canadians the one enduring thought is that of a nation in arms," he asserted, pointing out that there could be but admiration for the United States in her throwing aside century-old tradition and joining the Allies. Then there was the memory of those who would not return. "Our boys, your boys did not die for America or for Canada, but for that larger country called humanity," the Dean said.

A Mischievous Question

There were some small-souled people who brought up the question of who won the war. The question was an idle and a mischievous one. There was enough glory for all to share. There was enough selfishness and graft to make us all humble. There was enough social bitterness to make us all serious. Each of the allied nations—and he named them—had won the war. "To each," he said, "its special place, to each its special glory." A hundred years from now, when national pride was not so sharply engaged, the historians would decide to the last decimal place what each nation did.

There were many, declared the speaker, who would not believe that the war was won by men and engines of conflict. They would believe that back of these there were immeasurable forces at work, and the devout would call it the hand of God.

"It would seem that Canada, because of her history and her ancestry, should be qualified in a special measure to act as interpreter between America and England," said Dean Coleman. The Canadians were just as American as the Americans—of course, in a special sense. If all Americans knew the Mother Country as Canadians knew her, if they knew her history as Canadians knew it, if they knew how uncomplainingly she had carried the burdens of others, and how she had tried to lead recalcitrant peoples, half blinded by the light of new-found liberty, into right paths, they would not love her, perhaps, as Canadians love her, but there would be no cause for hate or for indifference. The man who tried to create ill feeling between Canada and the United States should not be marked with the brand of ignorance alone, but with the brand of crime, the speaker said in conclusion.

The Finest of All

Last night's banquet was the finest of the various functions that have been held during the Kiwanis district convention. The Kiwanians and their wives were out in force. At the head table there were, in addition to Kiwanis officers, both district and international, Hon. Dr. MacLean, Minister of Education, Mr. W. J. Bowser, K.C., Leader of the Opposition; Hon. R. B. Mosher, American consul; Mr. Lester Patrick, president of the Rotary Club; Miss Lottie Bowron, president of the Kumtux Club; Mr. Harold Beckwith, president of the Gyro Club; Mr. J. B. Warnicker, representing the Hundred Per Cent Club, and Dean Coleman, District Lieutenant-Governor Hansuld presided.

A musical and entertainment programme was put on in addition to the addresses of the various speakers. There were cornet solos by Mr. George Green, comedy songs by Mr. G. Impett, violin solos by Mr. Drury Pryce, songs by Miss Bernice Bauer, and selections by the Vancouver Kiwanis Glee Club, in addition to community singing.

Kiwanian Kenneth Ferguson, local convention chairman, introduced the guests of the evening. Short speeches were given by the new officers of the district.

International Secretary Kiwanian Fred Parker gave an address upon "Kiwanis in the Pacific Northwest," in which he complimented the district upon the convention and upon Kiwanian Kenneth Ferguson's work in connection with it, and asked for a doubling in the number of clubs by the next convention. The gathering would have awakened in those who attended a realization of the possibilities of Kiwanis. The record of the district during the year he appreciated, and he quoted the words of Childs, the Philadelphia philanthropist and publisher, who once said concerning some work in his shop, "That and better will do."

Kiwanis the Answer

International Trustee Edmund F. Arras gave a spirited address on "Kiwanis Values." Men asked, "Where can we get the fellowship we crave?" The church could not provide it, for it reached from the throne to the gutter for its membership. The lodge could not provide it, for its membership was too large and unselected. The Chambers of Commerce had the same objection. Athletic, golf, city or millionaire clubs did not provide the answer. Men turned, then, to the organisation that met in small groups every week and where men got to know and to love each other like brothers. The Kiwanian must be a good business man, must be charitable, must be broad, must be moral, and must have the community at heart. Kiwanis was bounded on the east by the beatitudes, on the west by the Golden Rule, on the north by the Ten Commandments, and on the south by fellowship.

The gathering concluded with the singing of the National Anthem and "America."

Groom Is Officer of Aurora

LIEUTENANT RONALD I. AGNEW, R.C.N.
of Toronto, Ont.

MY MOTHER'S HANDS

Stitch after stitch they plied a slender thread,
Held firm my ragged shreds till midnight came
With sickly sleep and weariness. Her aim
Was fixed to aid her nestlings—keep well fed
A mother's love supreme. No gain insisted
Man's thoughts, or tried the toil-worn hands of fame
To hide from view one narrow band—the same
Lone golden tie received when early wed,
And tightly held, though lifeless, cold as clay—
Adorned beyond reproach those eyes of youth.
The hands that ministered still follow me,
Strew blessings on my path, direct my way
As wearied oft I seek the heights of truth,
Where mother trod and lives immortally.

—J. H. G. Way.

Autobus companies of Paris are using aluminum checks, good for five and seven-cent rides, because of the shortage of small change.

Drawing It Too Fine

After giving the prospective housemaid full details as to her duties, the mistress of the house was on the point of turning away when a thought struck her suddenly.

"Oh, by the way," she asked, "do you know your way to announce?"

"Well, ma'am," replied Mary, "I'm not sure about that, but I think I know my weight to a pound or so."

—London Tit-Bits.

Bride's Sister Was Bridesmaid

MISS BARBARA MONTEITH
Who Attended Her Sister Yesterday Afternoon

Second Bridesmaid

MISS MARGARET McBRIDE
who was one of the bride's attendants at St. Mary's Church yesterday.

All This Week

VARIETY

PRESENTS

PRICES
Matinee - 20c
Children - 10c
Nights - - 25c
Children - 10c

Mae Marsh

In Her Most Lovable Role

"NOBODY'S KID"

From the Novel "Mary Carey"
By KATE LANGLEY BOSHER

The "Whimsigirl" as an Orphan Waif
A ROLE YOU WILL LOVE
A BIG COMEDY SPECIAL

EXTRA!—NELLIE DOOLEY IN SONGS AND NOVELTIES

SNUB POLLARD
In His Very Latest
"The Ringside"

VARIETY ORCHESTRA
Direction of MISS MURIEL HALL
Popular Musical Numbers
"Back Home," Fox Trot.....Stanley West
"My Daddy".....Fox Trot

THE LITTLE THEATRE
OAK BAY
THE VICTORIA DRAMATIC AND OPERATIC SOCIETY
Presents the Romantic Play
"In the Queen's Service"
Specially Selected Cast, including
Mrs. F. Beilby, Eileen Allwood, Alex. McPhillipps and R. R. Webb
Under the direction of
MR. R. N. HINCKS
Saturday, October 22nd
And All Following Week
Curtain at 8:30 Sharp
Prices, 55c and 85c, including Tax
Seats on Sale Thursday, Oct. 20th, at 10 a.m. at Kent's Edison Store

PRINCESS THEATRE
Four Days, Commencing Wednesday October 19
Mildred Page Players
Presenting
"Mrs. Wiggs of the Cabbage Patch"
Big Cast Big Production Musical Specialties

Columbia School of Music
Principal, Mrs. Burdon-Murphy, A.C.V., M.R.I.A.
Special training in Piano, Violin and Voice (Italian method). Pupil prepared for examinations of Royal Academy of Music, London, England. Brilliant successes at recent examinations. Recitals for pupils held every month.
1106 BROAD STREET PHONE 7378

DINE AMIDST THE PALMS AND MUSIC
THE COSIEST DINING ROOM IN B.C.
The Palm Garden Cafe
Where You Get First-Class Meals at Moderate Prices
Theatre, Supper and Wedding Parties a Specialty.
DANCING
Every Evening. Bert White's Harmony
Four Syncopated Orchestra Every Evening.
574-6 Yates St. One door below Gov't St. Phone 1299O

Arts and Crafts Club
Twelfth Annual
Exhibition
Of Watercolors, Oils, Black and White Drawings and Crafts
will be held in
Belmont Bldg., 4th Floor
October 18 to 25
from 12.00 to 6.30 p.m., and from 8.00 to 9.45 p.m. daily (except Sunday)
Admission, 25c; Children, 15c. Season Tickets, 50c
Exhibition Tearooms on Third Floor

CASTORIA for Infants and Children. In Use For Over 30 Years. Bears the Signature of Chas. H. Fletcher

COMMUNITY CENTRE OFFICIALLY OPENED

Over Five Hundred Persons at Drill Hall Last Night—Splendid Basketball Game — Dancing Enjoyed

Over five hundred persons were present at the opening of the new Drill Hall as a Community Centre last night, when Mayor Porter, in a few well-chosen words, endorsed the new move towards fostering a greater community spirit in Victoria, and promised the co-operation of the City Council in every way possible. The large crowd greatly enjoyed the splendid basketball game, in which the Fifth Regiment Officers managed to beat The Colonist quintette by a single point.

The Fifth Regiment Band, under Bandmaster Alfred Rumsby, rendered a programme of the latest dance music, which met with instant favor, and brought not a few couples onto the spacious floor to take part in the dancing. The band was most generous as to encores, and their selection of dance music was all that could be desired. A number of the Fifth Regiment officers were present.

One of the best basketball games seen here for many a day taak place between the soldiers and "Turk" Grice's Colonist team. This match ushered in the season, and the keen and clean manner in which the game was played augers well for future matches. The final score was 27 to 26 in favor of the Fifth Officers. The spectators took a great interest in the game.

The match was close and exciting from first till last. Gunner Walker played a remarkable game for the soldiers, and with Findler, was the mainstay of the five. Bothwell and Veitch showed fine form for The Colonist, the latter man excelling himself by his performance. The rest of the team was in shape, and gave the Fifth a hard run for the honors.

The Colonist baskets were scored as follows: Bothwell, 12; Veitch, 8; Brackenbridge, 4; Horold, 3; while the soldiers garnered their points in this manner: Gunner Walker, 17; Gunner Findler, 4; Gunner Walls, 4, and Sergeant Anderson, 3. Harold Ryan officiated with the whistle, and handled the game in a very capable way. The teams lined us as follows:

Fifth Officers—Sergt.-Major Woodhouse, Gunner Walls, Sergt. Anderson, Gunner Walker and Gunner Findler.

Colonist—Bothwell, Veitch, Horold, Brackenbridge and Smith.

During the evening members of the Esquimalt Chapter, I.O.D.E., under Mrs. George McTavish, sold refreshments. The floor was in splendid shape, and the entire entertainment was a great success. It is expected that next week's basketball game will be between the Crusaders' Club and the J.B.A.A. five, which should be a good match.

KIWANIS CONVENTION REACHES CONCLUSION

Dance at Empress Hotel Last Night Followed Banquet at Old Drill Hall—Ladies on Shopping Tour

The Kiwanis convention activities closed last night with a dance at the Empress Hotel, following the banquet at the Old Drill Hall. Business sessions were held during the morning and afternoon.

Some of the visitors returned to Vancouver by the night boat, while others will go across this afternoon. The Port Angeles contingent will return home this morning, and the other American visitors this afternoon. As many of the visitors did not arrive in time for the motor drive on Friday morning, the local Kiwanians are taking them out on one this morning at 10:30.

The visiting ladies were well entertained during their stay here. Yesterday morning the wives of the local Kiwanians took them on a shopping tour through the city stores, and in the afternoon they attended the Princess Theatre matinee in a body.

SIMPLEST OF STEAM TRAPS

Among the innumerable forms of steam trap none could be neater or more effective than a new form recently brought out by a British firm of engineers. The working part of the trap is a small flat sealed chamber like a vacuum box of an ordinary aneroid barometer. This chamber is filled with a volatile spirit and its vapor. When steam is passing the spirit is heated, the chamber expands and closes a valve attached to it, thus shutting off the steam. When any water collects the spirit is cooled, the chamber contracts, and the valve opens, allowing the water to escape. The flow of steam through the opening heats the chamber again and so closes the valve. Either side of the valve can be used as the inlet.

Keeping Children at School

How to keep boys and girls to their school duties remains one of the problems of our democratic society. Industrial opportunities, usually more alluring than at present, disinclination to submit to necessary discipline, diversions of many kinds, sometimes lack of parental co-operation with the schools themselves, not infrequently failure on the part of teachers to interest their pupils— all these and many other influences keep up a constant bombardment of the ranks of those whom the schools are trying to educate for mere useful citizenship. — Cleveland Plain Dealer.

Announcement — The management of Tighe & Wheeler's Cafe, 653 Yates Street, state that owing to the success of their new policy in catering for breakfasts, merchants' lunch, 50c, and table d'hote dinners, 50c, they have decided to close at 8 p.m. on and after the 16th inst. Additional booths have been installed for ladies. Special afternoon teas from 2:30 to 5 o'clock, and a special chicken Sunday dinner from 5 to 8 p.m.

BIG LEGION FROLIC HELD LAST NIGHT

Three Hundred Visitors Participate in Moose Celebration — Fifty Candidates Initiated

Over 300 legionnaires were in Victoria yesterday attending the big Legion Frolic which was conducted by members of the Victoria Moose Lodge, No. 1390, last night in the Trades and Labor Hall, Broad Street. The visitors were from Seatle, Vancouver, Tacoma, Spokane, Port Angeles, Cumberland, Ladysmith and Nanaimo.

The Dominion Hotel was the headquarters of the visiting brethern, and the street parade started from there at seven o'clock last night. Over four hundred members of Moosedom took part in the procession, which was headed by the Vancouver Moose Band. The parade passed through the principal thoroughfares of the city.

The Legion Frolic began at nine o'clock. The first part of the proceedings was the initiation of fifty candidates into the second degree of the Moose Legion. Then followed a big banquet, at which speeches on the Order of Moosehearts were delivered, and thanks to the hosts were conveyed by the visiting delegates. An informal dance brought the affair to a close, the Mainland musicians providing the dance music.

A strong committee of the Victoria Chapter, No. 25, Women of Moose Legion, had the entertainment arrangements in hand and were hosts to the out-of-city ladies last night at the Capitol Theatre, previous to the Legion frolic. The visitors will be shown about the city this morning, and the majority of them will leave for their homes by this afternoon's boats.

Among the most prominent legionary officials who came over to attend the celebration were Great North Moose E. E. Fisher, Wild West Legion, Seattle; Great North Moose N. M. Davis, Maple Leaf Legion, No. 53; Mr. J. Brown, herder, Vancouver; Mrs. Miller, chapter supervisor, Seattle, and Mr. B. Brick, deputy supreme supervisor, Seattle.

JEWISH FOLKS WILL HOLD THANKSGIVING

Feast of Tabernacle to Be Celebrated at Local Synagogue Tonight — Festival Ends Next Sunday

The Jewish folk of Victoria will observe Succoth, the original Thanksgiving Day of ancient Israel, better known as the Feast of the Tabernacle, which comes this year on Sunday, October 16, and ends October 23 with the Feast of Conclusion, or Shemini Atzereth, and will hold their opening services at 8 o'clock tonight in the Jewish Synagogue, Blanshard Street.

The celebration will be conducted by Dr. S. M. Hartmen, and Mr. I. Lancaster, two local laymen, and a large congregation is expected tonight. There will be no further services until next Sunday, when the final thanksgiving festival will be held. These celebrations will be held the world over by the Jewish people, and are always held in the synagogues on the first and last day.

Succoth, in the light of its Biblical origin, is a characteristic harvest festival, having its inception and significance in an agricultural area.

It is known in Scripture as the Feast of Ingathering (Exodus xxiii: 16), when the ancient Israelitish farmer gathered in the fruit of his labors out of the field.

The History of Succoth

The Thanksgiving Day is associated in the early history of the Hebrews with their journey through the wilderness, when they were compelled ings. In Levicticus xxiii:42, 43, it is said: "Ye shall dwell in booths seven days . . . that your generation may know that I made the children of Israel to dwell in booths when I brought them out of the land of Egypt."

After the disruption of the Commonwealth of Israel, the festival assumed the character of a harvest feast, which it still has in modern times. The idea remains prominent among the Jewish people that the fruit of the orchard and the increase of the field are evidences of the goodness of God. To impress upon man the sense of gratitude for all the manifold blessings of God, the Festival of Ingathering is observed in the modern synagogue.

During this period the synagogues are decorated with fruits and flowers and the products of the field. The service is of a joyful nature, expressive of gratitude for all the bounties and benefits and helpfulness vouchsafed by God. In many religious schools harvest pageants and celebrations are enacted, in which the children are the performers.

BRIDGE TEA FOR NEXT SATURDAY AFTERNOON

Margaret Rocke Robertson Chapter, I.O.D.E., Will Hold Function in Conservative Rooms

Arrangements have been completed for a bridge tea to be held by the Margaret Rocke Robertson Chapter, I. O. D. E., at the Conservative rooms, on the upper floor of the Campbell Building, at the corner of Douglas and Fort Streets, on Saturday afternoon next. Reservations for tables may be made by telephoning Miss Peggy McDonald, No. 3487L, or to 1993L. Arrangements are being made for about 25 tables, and reservations should be made as early as possible. Intending patrons are expected to bring their own cards and scores.

Tea guests will be welcomed at the tea hour, tea being poured at four o'clock. Plans are being made whereby guests who so desire may hear of what fortune has in store for them, as a reader of teacups will be there. A committee headed by Misses Dorothy Scott and Ruth Cochrane will be in charge of the refreshments.

LAUNCH HAD CLOSE CALL IN HEAVY SEAS

Seattle Boat Nearly Driven Ashore Off Golf Links—Lighthouse Tender Berens Was Rescue Vessel

An unidentified Seattle launch nearly came to grief off Oak Bay yesterday. During the heavy weather of Friday night the small craft, a thirty-foot pleasure vessel, got into difficulties in the vicinity of Trial Island and was finally forced to drop anchor to avoid being driven ashore. It hung on during the night, and yesterday morning was observed from shore to be in a precarious situation, with the sea running high and the gale strong. A call was sent in to Provincial Police headquarters, the information being passed on by Supt. W. J. McMynn to the Department of Marine. The launch M. & F. was sent out by the Department as a rescue vessel, but failed to locate the Seattle craft in the heavy seas prevailing. The lighthouse tender Berens then took up the search, and at one o'clock Captain G. Evans discovered the small boat sheltering behind Mouatt Reef, just off the Golf Links. It was impossible in the strong seas for the Berens to get closer than two or three hundred yards, so the mate of the Berens took a small boat and navigated the intervening distance, took the four occupants of the launch off, and landed them on the beach nearby. The rescued men, all from Seattle, were P. C. Ashland, A. B. Fox, H. Mathies and P. Walden. In the excitement, however, the name of the distressed craft went unnoticed. The four men taken off, after a chat with the Oak Bay police, came to town, but returned shortly afterwards to Oak Bay and their vessel. The wind was then falling light and the seas abating, and as the launch was undamaged it is presumed that they boarded it again and set out for Seattle last night.

COASTWISE CREWS GET PAY INCREASE

C. G. Merchant Marine Signs on Men for Three Ships on California Route Under New Agreement

The officers and crews of the three Government ships, the Canadian Rover, the Canadian Farmer, and the Canadian Observer are to get an increase in wages. These vessels came out from the Atlantic with the men signed on for a year's cruise at what were practically deep sea Pacific wages, and upon their arrival some trouble was made by the men, who wanted to get coastwise wages when on the Pacific Coast run between British Columbia and California ports. The articles were tested in court and proven sound. Now it is announced that the C.G.M.M. has decided to hold the three vessels permanently on this coastwise run, and the men will be signed on at coastwise rates. The old and the new scales were:

	Old.	New.
Sailors	$ 60.00	$ 67.50
Firemen	60.00	67.50
Captain	390.00	445.00
Chief engineer	185.00	210.00
First mate	160.00	185.00
First engineer	150.00	160.00
Second mate	110.00	140.00
Second engineer	100.00	125.00
Third mate	100.00	120.00
Third engineer	100.00	120.00

NEW VESSELS WILL GO TO AUSTRALASIA

Sailing dates for the two new freighters turned out by the Coughlan Shipyards have been announced by Mr. B. C. Keeley, general agent on this coast for the Canadian Government Mercantile Marine. The Canadian Transporter, which it is expected will run her official trials on October 21, will leave port on November for Auckland, Sydney, Melbourne and Adelaide. The Canadian Freighter, launched on Wednesday afternoon, is posted to leave port on November 30 for Auckland, Sydney and Melbourne.

The service to the Antipodes will be maintained also by the freighters Canadian Skirmisher, sailing December 20; the Canadian Traveler, sailing January 24, and the Canadian Scottish, leaving this port on February 24. All these boats have been booked for lumber and general, and are expected to sail with full cargoes.

Three ships have been allocated to the Oriental service. These are the Canadian Prospector, sailing on December 27 for Yokohama and Shanghai, and the Canadian Winner, now on her way to Kobe and Taku Bar, leaving port on January 30 for Taku Bar and Shanghai. The freighter Canadian Inventor has been fixed for a voyage to Calcutta and Bombay, with lumber and ties, leaving this port on January 4.

ISLAND PRINCESS WITHDRAWN TODAY

Tomorrow the Winter schedule of the Canadian Pacific among the Gulf Islands will be inaugurated. The Island Princess ties up for the Winter, the Otter taking her place. The Otter will in future perform service, leaving Victoria at 8 a.m. Mondays and Wednesdays for Ganges Harbor and way ports; leaving Vancouver at 8 a.m. Fridays for Ganges Harbor and way ports; and leave Ganges Harbor at 7 a.m. Tuesdays and 8 a.m. Saturdays for Victoria, and at 7 a.m. Thursdays for Vancouver.

STORM CENTRE OFF VANCOUVER ISLAND

SAN FRANCISCO, Oct. 15.—Warnings of a southeast storm are displayed tonight from Point Reyes, California, north along the Pacific Coast, according to the United States weather bureau. The storm is centered off Vancouver Island. Rain fell today from the mountains northward over Washington and Oregon. Only a trace of rainfall was reported today in California.

Esquimalt Harbor Haven for "Lame Ducks"

The American Hawaiian Line steamship Arizonan, with the Pacific Salvage Company's steamer Algerine alongside, and the C.G.M.M. steamer Canadian Importer, at the wharf of Yarrows, Limited. Both these crippled vessels came here for drydocking and survey, Yarrows having charge of the docking operations. The Canadian Importer has since left for Vancouver, while the Arizonan leaves at 11 o'clock this morning for Seattle.

EXPORT LUMBER TRADE IMPROVING

Port Alberni Mill Secures Many Orders for Shipments Abroad—Timber of District Is in Demand

PORT ALBERNI, Oct. 15—The development of the lumber export business through this port has taken on a new lease of life. Most of the lumber is going to California, but there have also been shipments for Peru, Chili, Australia and China. Since July 1 the following vessels have loaded lumber at the export wharf of the Alberni Pacific Lumber Company, Limited: The Admiral Goodrich, for San Pedro, Cal.; Derblay, for Antafogasta, Peru; Culburra, for San Pedro, Cal.; Canadian Traveler, for Sydney, Australia; Canadian Rover, for San Pedro, Cal., and the Thos. Crowley, now loading for San Pedro, Cal. The following vessels are expected in the Canal to load during the present month: Romulus, for Iquique, Chili, and the Yekime Maru for Sydney, Australia, and also three vessel of the Canadian Merchant Marine, two of which are destined to carry lumber cargoes to China and the other for San Francisco.

All three vessels are carrying shipments from the Alberni Pacific Lumber Company's mill, and the orders have been secured by the managing director, Mr. Howard A. Dent, in the face of keen competition. Owing to the increase in its export business, the mill and logging camp now give employment to about 350 men. With the excellent timber of the Alberni district and up-to-date logging equipment, and a mill situated on deep water, the company is capable of handling the largest class of export orders and giving loading accommodation to any class of vessel.

Mr. E. T. Buxton, of St. Paul, Minn., treasurer of the Alberni Pacific Lumber Company, and one of the directorate of the Red Cliff Lumber Company, of Duluth, Minn., is at present on the Coast and purposes spending the Winter in Port Alberni, where he has rented Mr. H. A. Dent's residence. He is enthusiastic over the prospects of a continuous export business in lumber, and he attributes the success of his company, in part, to the excellent location of its mill and the safe harborage facilities of the Alberni Canal.

SHIPPING INFORMATION

(By Government Wireless)

Evening Report, October 15

Point Grey — Passing showers; southeast; strong; 29.96; 50; moderate.

Cape Lazo — Passing showers; southeast; light; 29.72; 47; moderate.

Estevan—Rain; southeast; gale; 29.55; 50; rough. Spoke 4 p.m., steamer Princess Maquinna, at Nootka, south.

Alert Bay—Overcast; calm; 29.77; 51; smooth. Spoke 5:30 p.m., steamer Princess Ena, entering Queen Charlotte Sound, north. Passed out, 1 p.m., steamer Camosun, north. Passed out, 5 p.m., steamer Princess Alice, south.

Bull Harbor—Cloudy; southeast; light; 29.52; 50; moderate.

Dead Tree—Cloudy; calm; 29.30; 43; moderate.

Prince Rupert—Rain; southeast; gale; 28.94; 48; rough.

Ocean Falls—Rain; calm; 29.35; 52; smooth.

Steamer Movements

Cornishman, at Avonmouth, from Montreal.

Pretorian, at Glasgow, from New York.

George Washington, at Bremen, from New York.

Canopic, at Gibraltar, from New York.

Regina d'Italia, at Naples, from New York.

SEATTLE, Oct. 15.—Arrived: City of Seattle, Southwestern Alaska; Cape Romain, New York. Sailed: Horacian Maru, Kobe; Wenatchee, Manila; Bear, San Francisco.

SAN FRANCISCO, Oct. 15.—Arrived: Enterprise, Hilo; C. A. Smith, Coos Bay; Andrea F. Luckenbach, Port Angeles. Sailed: Wolverine State, Calcutta and way ports; Rakuyo Maru, Yokohama via Portland; Melville Dollar, Vancouver; Rose City, Portland; Mexican, Seattle; E. D. Kingsley, Victoria and Vancouver; Fleeton, Yokohama.

PORTLAND, Ore., Oct. 15.—Arrived: Atlantic City, Seattle, in transit; West Nivira, North China. Sailed: West Keats, Orient; Admiral Evans, San Francisco; Washington Maru, Europe.

TACOMA, Oct. 15.—Arrived: F. J. Luckenbach, New York; Kluno Maru, Kobe; Kaisho Maru, Kobe; Ketchikan, Alaska. Sailed: Tokooka Maru, Yokohama, via ports; San Diego, San Pedro.

Arrived

SINAPORE, Oct. 10.—West Nilus, San Francisco.

HONG KONG, Oct. 17.—West Jessup, Tacoma.

SHANGHAI, Oct. 14.—Taiyo Maru, San Francisco.

Sailed

ANTWEDP, Oct. 12.—Kinderdijk, San Francisco.

COLUMBIA, Oct. 13.—West Kansson, San Francisco.

HAVRE, Oct. 13.—Yolande, San Francisco.

SYDNEY, N.S.W., Oct. 13.—Niagara, Vancouver.

TIDES AT VICTORIA

OCTOBER, 1921

Day	Time.	H. M.	Ft.	Time.	H. M.	Ft.	Time.	H. M.	Ft.	Time.	H. M.	Ft.
1	..	2:33	7.6	3:19	4.4	14:00	6.0	21:01	2.6			
2	..	3:07	7.9	3:01	5.0	14:49	6.1	21:48	2.7			
3	..	4:00	7.6	4:43	5.7	15:16	5.8	22:00	2.4			
4	..	3:41	7.4	10:21	6.0	16:47	5.6	22:13	2.3			
5	..	4:26	7.4	11:01	6.3	16:13	5.6	.....				
6	..	0:09	2.4	5:46	7.3	16:16	7.0	10:30	4.1			
7	..	1:04	2.6	11:03	7.6	12:13	7.5	16:13	7.3			
8	..	1:06	2.8	11:54	7.6	.....		.....				
9	..	0:21	2.7	12:30	7.9	.....		.....				
10	..	3:42	2.6	10:51	7.9	19:52	6.4	21:25	5.5			
11	..	4:46	4.0	10:43	7.8	19:49	6.1	23:06	5.5			
12	..	5:50	4.6	12:28	7.6	18:56	6.6	.....				
13	..	6:16	5.6	6:17	4.8	10:02	7.9	00:20	6.1			
14	..	1:16	5.7	7:01	4.8	12:24	7.9	20:12	4.2			
15	..	2:16	6.0	7:41	4.3	16:44	7.0	20:32	4.3			
16	..	3:50	6.0	8:18	5.0	14:06	7.1	01:02	2.6			
17	..	3:43	7.6	8:54	5.0	14:78	7.6	01:07	2.7			
18	..	4:42	7.6	9:26	5.4	15:36	8.0	23:19	3.3			
19	..	5:42	7.6	10:02	5.8	16:06	8.4	16:06	3.0			
20	..	6:42	7.6	10:34	7.0	16:10	8.8	17:54	1.3			
21	..	7:50	7.0	11:01	7.4	15:21	8.6	.....				
22	..	0:44	1.9	.....				16:04	8.2			
23	..	1:46	2.1	8:24	7.8	14:13	7.6	16:51	7.6			
24	..	2:30	3.0	10:32	7.9	15:24	7.1	17:46	7.0			
25	..	3:20	3.6	11:05	8.0	16:44	6.4	21:46	6.8			
26	..	4:00	3.7	11:34	8.2	17:41	6.0	23:06	6.3			
27	..	5:14	4.6	10:03	8.4	18:46	4.6	.....				
28	..	0:07	7.0	6:07	3.6	12:29	8.6	18:46	2.7			
29	..	1:54	7.3	6:53	4.0	13:55	8.5	17:20	2.8			
30	..	2:00	7.4	7:46	4.2	15:01	8.3	20:49	3.6			
31	..	4:24	7.8	8:26	4.7	16:46	8.0	01:30	3.7			

The time used is Pacific Standard for the 120th Meridian west. It is counted from 0 to 24 hours from midnight to midnight. The figures for height serve to distinguish High Water from Low Water. Where blanks occur in the tables, the tide rises or falls continuously during two successive tidal periods without turning.

The Height is in feet and tenths of a foot, above the average level of lower Low Water.

Esquimalt—To find the depth of water on the sill of the Drydock at any tide, add 18.0 feet to the height of High Water as above given.

SUNRISE AND SUNSET

Time of Sunrise and Sunset (Pacific Standard Time) at Victoria, B.C., for the month of October, 1921.

Day	Sunrise	Sunset	Day	Sunrise	Sunset
1	6:13	5:54	17	6:36	5:31
2	6:15	5:52	18	6:37	5:29
3	6:16	5:50	19	6:39	5:27
4	6:16	5:48	20	6:40	5:25
5	6:17	5:46	21	6:42	5:23
6	6:19	5:44	22	6:44	5:21
7	6:21	5:41	23	6:45	5:20
8	6:22	5:39	24	6:47	5:07
9	6:24	5:37	25	6:48	5:06
10	6:25	5:35	26	6:50	5:04
11	6:27	5:33	27	6:51	5:03
12	6:28	5:31	28	6:53	5:01
13	6:30	5:29	29	6:54	4:59
14	6:31	5:27	30	6:56	4:58
15	6:33	5:25	31	6:57	4:57
16	6:34	5:23			

The Meteorological Observatory, Gonzales Heights, Victoria, B.C.

SHIP DRIFTS ABOUT "SEEING VANCOUVER"

VANCOUVER, Oct. 15.—The Peruvian bark Belfast, which has been anchored in Burrard Inlet waiting for a charter for some weeks, created some conjecture in shipping circles by entering on a tour of the harbor, unauthorized and unattended. On Thursday the ship was noticed near the Second Narrows. This morning she was abreast of Pier D, and with the return of her skipper from Seattle the mystery was cleared up. The Belfast has been dragging her anchors and drifting on the tides. More chain has been paid out and the square rigger has once more come to rest.

Corns, Warts, Bunions Painlessly Removed

Don't limp any longer, don't suffer another hour from corns. The oldest remedy and the best, the one that for fifty years has proved a true success, will lift out your corns in a hurry. Putnam's Painless Corn and Wart Extractor is the one remedy to use. Refuse a substitute, 25c everywhere. (Advt.)

QUEEN'S PASSENGERS WILL HAVE TO HURRY

Victoria passengers who had booked to California by the Admiral Line steamer Queen, which has had her sailing cancelled, have had their passage transferred to the steamer Admiral Schley. The Admiral Schley, according to wires received by Rithet's last night, sails from Seattle at noon on Monday, and will not call at Victoria. The local travelers, to make connections, will therefore have to take passage to Seattle this afternoon by the local steamer.

The Admiral Schley had been posted to sail from Seattle on Wednesday. Her sailing was hastened when it became necessary to cancel that of the Queen.

PORT AUTHORITIES PASS THROUGH TODAY

Victoria Men Will Entertain Delegates En Route—Pacific Coast Convention Opens at Vancouver Tomorrow

The Inner Harbor Association was advised yesterday that about forty delegates from the American Association of Port Authorities, which has been in convention in Seattle during the past week, will pass through Victoria today, bound for the meeting of the Pacific Coast Association of Port Authorities which opens at Vancouver tomorrow. The visitors will be here only during the period between the arrival of the steamer from Seattle and her departure for Vancouver, but during that short time they will be met, welcomed and entertained by Victoria shipping men, by the Inner Harbor Association and by the Chamber of Commerce. The vessel arrives at 1:15 p.m. and leaves again at 3:15.

The convention of the Pacific Coast Association of Port Authorities which this year will be held in Vancouver, will commence on October 17 and last two days. Lieut.-Col. G. H. Kirkpatrick, chairman of the Vancouver Harbor Board, is the president of the association, and Commissioner S. McClay is secretary. They have drawn up a very attractive and interesting programme for the several hundred delegates and guests that are expected.

Mayor Gale will deliver an address of welcome at the opening session on Monday, and following this there will be several papers of great importance. The first to be read will be one by Captain Robert Dollar on the subject of Oriental trade. Next will be "Regulations Governing Aircraft in Harbor," by Mr. Rufus Choate, of San Francisco. He will be followed by Mr. A. R. Tibbetts, of the Department of Marine, Ottawa on the subject of the origin and history of port authorities and their development in Canada.

The delegates will be entertained to lunch by the Vancouver Board of Trade, when addresses will be delivered by Mr. Benjamin Thompson, of Tampa, Florida, and by Mr. J. D. McCallum, of San Francisco. The day will close with a trip of inspection of the harbor and the new pier work. The Canadian Pacific steamer Princess Alice has been placed at the disposal of the convention, and will carry the party on the inspection trip. In the evening the harbor commissioners and the Canadian Manufacturers' Association will be the hosts at a dinner at the Hotel Vancouver. Among the guests will be Hon. H. H. Stevens and Premier John Oliver.

Mr. J. O. Cameron will represent the Inner Harbor Association at the gathering.

SEATTLE, Oct. 15.—With Benjamin Thompson, of Tampa, Fla., reelected president, and Toronto selected for the next meeting, the tenth annual and first internation convention of the American Association of Port Authorities was closed here last night. Officers elected included the following: Third vice-president, G. H. Kirkpatrick, Vancouver, B.C.; E. L. Cousins, Toronto, director. Executive committee, Brig.-Gen. A. E. Labelle, Montreal, and W. G. Ross, Montreal. M. P. Fennell, jr., secretary of the Montreal Harbor Board, continues as secretary-treasurer.

WELDING WITH COPPER

The persistently high cost of labor and material has forced manufacturers to give the keenest attention to every promising source of economy in production. For this among other reasons there has been a revival of interest in a unique welding system developed in Great Britain a few years ago and since put into commercial operation. This system depends upon the fact that if a piece of copper on an iron plate is heated in an atmosphere of hydrogen to the melting point of copper the copper will spread over the iron in a thin penetrating film like butter on hot toast. So, if the copper is melted between two pieces of iron it welds them together in an amazingly intimate fashion, the copper film actually working itself in between the crystals of the iron.

By this process machine parts which can most conveniently be made in two pieces can be efficiently joined together without the complication of screws. In effect it enables the cheapness of separate manufacture to be combined with the strength and convenience of the solid combination. Steam turbine blades and the cage or body of a high speed centrifugal governor for small steam turbines are among the articles which have been successfully made by this simple and ingenious process.

CHINESE FOUGHT FOR SPACE ON WENATCHEE

Last Minute Rush for Accommodation Now Features Sailings of Admiral Liners—Wenatchee Away Last Night

Quite a few Chinese hearts were close to breaking at the Outer Wharf last night, when the Admiral Line steamship Wenatchee was at the local dock taking on her Oriental passengers from this port. As with the sailing of the Silver State some time ago, there was a last minute struggle for accommodation, and for a time it looked as though some might have to be left behind. Eventually space was found, or made, for all the angry travelers, and when the Wenatchee pulled away from the wharf with Yokohama as her next port of call, she had 258 Chinese from points in Canada, all of whom embarked here, stowed away aboard.

The big liner took out about sixty first class passengers, all of whom boarded the ship at Seattle. Chinese from this port were also crossing by the vessel. Her steerage quarters were absolutely filled to capacity.

This is the Wenatchee's second voyage to the Orient. She arrived here on time in the late afternoon, and sailed again in the early evening, shortly after eight o'clock. She is manned by practically a new personnel. Captain H. C. Thomas, one of the veteran mariners of the Admiral Line, replaces Captain Guptil on the bridge, the latter being on vacation. Harry E. Marsh is the new chief engineer, and John Gronboch the chief officer.

TWO STEAMERS LEAVE FOR SEATTLE TODAY

For the convenience of Kiwanis delegates returning to Seattle, a special steamer will be operated across the Straits this morning. The Puget Sound Navigation Company's steamer Sol Duc, which had been scheduled to take the afternoon sailing to Seattle, will instead leave this port at 10:15 a.m. In the afternoon the regular Canadian Pacific steamer will sail at 4:30. This change has been made to accommodate the large numbers of Kiwanians who are expected to be going home today. In future there will be no Canadian Pacific vessel on Sunday afternoons to Seattle. The Sol Duo will handle the Sunday traffic, leaving at the customary hour of 4:30.

ST. JOHN'S, Nfld., Oct. 15.—The Norwegian steamer Royal, which stranded Wednesday night near Cape Ballard, has broken in two and sunk, according to word received here from the ship's master, Captain Anderson.

Union SS. Co. of B. C., Ltd.

Regular sailings from Vancouver to all East Coast and Mainland Points, Logging Camps and Canneries as far as Prince Rupert and Anyox.

For detailed information apply:

GEORGE McGREGOR, Agent

Telephone 1926 No. 1 Belmont House

CUNARD

ANCHOR ANCHOR-DONALDSON

Passenger and Freight Service from New York

CHERBOURG AND SOUTHAMPTON

Berengaria, Oct. 29 Aquitania....Oct. 26

Carmania .....Nov. 2, Dec. 2

LIVERPOOL

Scythia (new) .....Nov. 12

PLYMOUTH AND HAMBURG

Saxonia .....Oct. 26, Dec. 3

MOVILLE AND GLASGOW

Cameronia (new) .....Oct. 22

Columbia .....Nov. 5, Dec. 10

Assyria .....Oct. 29, Dec. 10

MONTREAL TO GLASGOW

Cassandra .....*Oct. 15, Nov. 19

Saturnia .....Nov. 5

MEDITERRANEAN SERVICE

Caronia .....Oct. 22, Dec. 7

Cameronia (new) .....Nov. 19

Foreign Money Orders and Drafts issued at lowest rates. For all information apply to our agents, or to Company's Office, 219 Hastings St. W., Vancouver. Phone Sey. 2646.

R.M.S.P.

New York to Hamburg

Calling at Southampton and Cherbourg

ORBITA .....November 12, November 24

OROPESA .....November 26, January 7

ORDUNA .....December 10, January 21

Direct passenger service. Large luxurious steamers, 1st, 2nd and 3rd class passengers

THE ROYAL MAIL STEAM PACKET CO.

Pacific Building, Vancouver, B.C.

Or any Steamship Ticket Agent.

CANADIAN PACIFIC STEAMSHIPS LIMITED

TO EUROPE

MAKE RESERVATIONS NOW

CHRISTMAS SAILINGS

From St. John, N.B.

To Glasgow—Tunisian .....Dec. 3

To Liverpool—Metagama .....Dec. 9

To Liverpool—Empress of France, Dec. 13

MONTREAL TO LIVERPOOL

Oct. 21, Nov. 17, *Dec. 22 ..... Mellia

Oct. 29, Nov. 22, *Jan. 3 ..... Minnedosa

Nov. 11, *Dec. 10 ..... Metagama

QUEBEC TO LIVERPOOL

Oct. 18, Nov. 15, *Dec. 13. Empress of France

Nov. 1 ..... Empress of Britain

MONTREAL TO GLASGOW

Nov. 2, *Dec. 2 ..... Tunisian

Nov. 22, *Dec. 22 ..... Pretorian

MONTREAL—DANZIG—ANTWERP

(Via Havre and Southampton)

Nov. 12, *Dec. 24 ..... Scandinavian

Nov. 26, *Jan. 21 ..... Corsican

MONTREAL—NAPLES—TRIESTE

Nov. 2, *Dec. 21 ..... Montreal

Via Dubrovnik (Ragusa)

MONTREAL—NAPLES—GENOA

*Dec. 7 ..... Caserta

*Sail from St. John.

FREIGHT ONLY

Approximate Sailing Dates

MONTREAL—LONDON

Oct. 19 ..... Bellingbrake

Oct. 29 ..... Batsford

Nov. 12 ..... Beaworth

Nov. 19 ..... Dunbridge

MONTREAL—AVONMOUTH

Oct. 25 ..... Rothwell

Apply to Agents Everywhere, or J. J. FORSTER, General Agent C.P.R. Station, Vancouver. Telephone Seymour 3460

CANADIAN PACIFIC RAILWAY Traffic Assets

Canadian Pacific Railway

"The World's Greatest Highway"

Go East Through the Canadian Pacific Rockies

Two Transcontinental Trains Daily

Through Standard and Tourist Sleepers

Compartment Observation Cars

Through Bookings and Reservations on All Atlantic Steamship Lines

Apply for Particulars and Reservations to any agent of the CANADIAN PACIFIC RAILWAY

CANADIAN PACIFIC RAILWAY

B.C. COAST SERVICE

To

Vancouver at 2:15 p.m. Daily

And at 11:45 p.m. DAILY EXCEPT SATURDAY.

Note: The Saturday Night Boat to Vancouver Is Cancelled.

Seattle: At 4:30 p.m. Daily.

OLD COUNTRY

A WORD TO THE WISE

FALL AND CHRISTMAS SAILINGS FOR ALL STEAMSHIP LINES ARE AVAILABLE—IF YOU ARE PLANNING A TRIP TO THE OLD COUNTRY THIS WINTER SEE OR WRITE

MAKE Reservations EARLY

C. F. EARLE

District Passenger Agent 911 Government Street

Passports Arranged

BOOKINGS

Canadian National Railways

Los Angeles **CALIFORNIA** San Francisco

Via the

SHASTA ROUTE

Daily Through Trains From Seattle

THE DOUBLE TRACK LINE

Direct Connections to

Denver, Chicago, Montreal

Kansas City, St. Louis, New York

El Paso and Southwest Points

UNION PACIFIC SYSTEM OVERLAND ROUTE

Reservations Held Here

For further information, apply any Ticket Agent, or

FRANK S. ELLIOTT

General Agent

618-619 Rogers Bldg. Vancouver, B.C.

WHEN YOU GO TO **SAN FRANCISCO**

for Good Accommodations at Moderate Rates

Stop at HOTEL STEWART

On Geary St., just off Union Square, close to the best stores, cafes and theatres. Homelike comfort and splendid service at moderate rates. The best known meals in the United States—Breakfast, 50c, 60c and 75c; Lunch, weekdays, 65c, Sundays, 75c; Dinner, weekdays, $1.25, Sundays, $1.50. Room rates furnished upon request. To insure positive accommodations, definite reservation before arrival is advised. Municipal car line passes the door. Stewart Bus meets trains and steamers. Chas. A. and Margaret Stewart, Props.

SEATTLE'S home-like hotel

The favorite hotel for out-of-town shoppers, business people and visitors. Noted art collection now a permanent attraction. Only a few minutes walk from all steamers, convenient to railway depots, close to shopping center.

Canadian money accepted at par

Always a good room at a moderate price—$1 a day up.

Rainier-Grand HOTEL SEATTLE

Where Canadians feel at home

JAS. J. KELLEY, PRES. AND GEN. MGR. HENRY BAUM, JR. SEC.-TREAS.

Canadian Puget Sound Lumber and Timber Co., Ltd.

Common Fir Dimension, dressed 4 sides

Boards and Shiplap, dressed 2 sides.

Clear Fir Flooring, Ceiling, Siding, Partition, Finish, Mouldings, Etc.

SEE OUR SPECIALS

Very Low Prices on Short Length Material.

Highest Grades. Perfect Manufacture.

Prompt Deliveries.

Foot of Discovery St., Phone 7060

WHITE STAR DOMINION LINE

MONTREAL—QUEBEC—LIVERPOOL

Canada .....Oct. 22, Nov. 19

Megantic .....Nov. 5

PORTLAND, Me.—HALIFAX—LIVERPOOL

(From Portland) Halifax

Laurentic .....Dec. 10, Dec. 11

Canada .....Dec. 12, Dec. 16

White Star Line

N.Y.—CHERBOURG—SOUTHAMPTON

Adriatic .....Nov. 5, Nov. 30, Dec. 28

Olympic .....Nov. 5, Dec. 16, Dec. 31

NEW YORK—LIVERPOOL

Baltic .....Oct. 21, Nov. 19, Dec. 17

Cedric .....Oct. 29, Nov. 26, Dec. 24

Vedic .....Nov. 9

Celtic .....Dec. 10

PHILADELPHIA—LIVERPOOL

Haverford .....Oct. 29

N. Y.—BOSTON—AZORES—GIBRALTAR—NAPLES—GENOA

Cretic .....Oct. 22, Dec. 7

Arabic .....Oct. 29, Dec. 6, Jan. 21

Gothland .....Nov. 17

Canopic .....Nov. 26

American & Red Star Lines

N. Y.—PLYMOUTH—CHERBOURG—ANTWERP

Kroonland .....Oct. 22, Nov. 26, Dec. 24

Lapland .....Oct. 29, Dec. 3, Jan. 7

Finland .....Nov. 5, Dec. 10, Jan. 14

Zeeland .....Nov. 12, Dec. 16

NEW YORK—HAMBURG—LIBAU

Mongolia .....Oct. 26, Dec. 1

Minnekahda .....Nov. 5, Dec. 15

Manchuria .....Nov. 23, Dec. 29

N.Y.—HAMBURG—DANZIG—LIBAU

Samland .....Nov. 29, Jan. 13

For sailing dates, rates and reservations, apply to Local Agents, or White Star-Dominion Line, 619 Second Ave., Seattle, Wn.

Travel by Steamship THE ADMIRAL LINE

CALIFORNIA SAILINGS

From Victoria, 5 p.m.

SS. PRESIDENT, Oct. 22

Also additional sailings from Seattle weekly

Pacific Steamship Co.

RITHET CONSOLIDATED, LTD. Agents

1117 Wharf St. Phone No. 4

Grocery Delivery—Phone Nos. 2077 and 2079

DAVID SPENCER, LTD.
Store Hours—9 a.m. to 6 p.m. Wednesday, 9 a.m. to 1 p.m.

Grocery Delivery—Phone Nos. 2077 and 2079

Afternoon Tea Service
3 Till 5 p.m.
Orchestra

A Sale of British Goods

Those who have followed our advertising since the sale commenced, will readily notice that the bargains offered for the last two weeks are as interesting as the first

Lunch Room Service
11:30 a.m. Till 2 p.m.

17 Only, Fur-Trimmed Fall Coats

A Special Purchase

$75 Values on Sale at, Each

$57.50

Coats of English Velours, Bolivia Cloth, Marvella, Duvetyns and other popular coat fabrics, in shades of sapin, bark, taupe, reindeer, dark brown, fawn and other favorite colors. They are trimmed in a most distinctive manner with

Opossum, Beaverine, Mole, French Seal and Nutria

The Coats are fully lined with silk, each presenting an individuality that will find favor with the most exacting buyer.

See these wonderful values in the Mantle Department.

—Main Floor—Phone 1010

Evening Slippers For Balls and Parties

For the opening of the Winter social season we have prepared to meet every demand for Evening Slippers, among which are the following:

Black Satin Strap Slippers, with baby or full Louis heel, at **$10.00**

Beaded Satin or Kid Strap Slippers, handsome styles, at **$12.50**

Patent Vamp Strap Slipper, with black suede heel quarters and beaded to tongue. A new style at **$12.50**

Beaded or Plain Black Suede Slipper at $8.50, $10.00 and **$12.50**

—Women's Shoes, 1st Floor

A Bargain Offering of Select Silks

33-inch Natural Pongee Silk, a well woven, hard wearing silk; in natural only. Big value at, a yard ..... **59¢**

40-Inch Charmeuse Satin. Reg. $5.75 on Sale at $2.98

A lustrous Satin of specially fine weave and texture, and greatly valued for dresses, skirts, etc. A Satin that will give great satisfaction, in black, Nile, biscuit, saxe, sky, Bermuda, nigger, turquoise, pink, orchid, coral and reseda. A bargain at **$2.98**

36-Inch Silk Duvetyn. Special Value at $6.50

A beautifully finished Silk, desirable for either dress or millinery, and in a close pile. In shades of black, navy, nigger, medium brown, saxe, Copenhagen, zinc, silver and buff, at, a yard **$6.50**

36-Inch Silk Tricolette. Big Value at $1.29 a Yard

There are only about 60 yards of this exceedingly well made Tricolette to go at this price, therefore you will be well advised to shop early in order to secure your requirements. In shades of brown, saxe and paddy. A snap at, a yard, **$1.29**

36-Inch Brocaded Satin. Big Value at $2.75 a Yard

A heavy satin for coat linings, of excellent finish, and very durable. Shown in several combination colors, at, a yard, **$2.75**

—Silks, Main Floor—Phone 1588

A Representative Assembly of New Velour Suits

Specially Priced for Monday, at

$35.00

An assortment of Velour Suits that feature the latest styles in finest material, at a price that make each an absolute bargain. They are shown in shades of brown, navy and Copenhagen. The models are just what is demanded for the coming season, and are trimmed with buttons and braid applied in most effective designs; the skirts are belted and have slash pockets. Without a doubt these distinctive Velour Suits are a decided bargain at the price, and offer you an opportunity to make a great saving on the purchase of your suit.

—Mantle Dept., Main Floor—Phone 1010

Women's Flannelette Gowns at $1.25

Flannelette Gowns of fine quality, high neck and long sleeves; others in slip-over styles, neatly trimmed with lace edging at **$1.25**

—Whitewear, 1st Floor—Phone 1194

Knitting Wool at Sale Prices

MONARCH FLOSS

This well known wool is very adaptable for children's woolies, leggings and toques; also for ladies' slip-ons and fancy garments. In shades of jade, Nile, strawberry, old rose, lemon, orange, tobacco, brown, purple, orchid, golden brown and marine green. Regular 25c ball. Sale price, a ball.... **19¢**

CORTICELLI FLOSSENE

This is a 2-ply soft knitting wool, very suitable for infants' garments. In shades of gendarme, orange blossom, deep old rose, purple, reseda, dark reseda, turquoise, khaki, cardinal and dark green. Special price at, a ball ..... **17¢**

—Art Needlework Dept. 1st Floor—Phone 1194

Grocery Bulletin With Delivery

Phones 2077 and 2079

British Prize Coffee. This Coffee has built up a reputation in four years second to none in the Province. Its delightful aroma pervades the breakfast table of thousands of B.C. homes. Fresh ground, lb., **50¢**

Spencer's Breakfast Blend Coffee, per lb. ..... **40¢**

Spencer's Teas are purchased direct from the tea gardens in the Orient. They are fresh, because we handle the volume, thus ensuring a fresh supply on hand at all times.

Spencer's Darjeeling Blend, per lb. ..... **80¢**

Spencer's China Tea, per lb. **80¢**

Spencer's Extra Choice Ceylon, per lb. ..... **60¢**

Spencer's Broken Orange Pekoe, 35c lb.; 3 lbs. **$1.00**

New Season Prunes, Del Monte Brand—
Size 30-40, per lb. ..... **25¢**
Size 40-50, per lb. ..... **20¢**
Size 50-60, per lb. ..... **19¢**
Size 60-70, per lb. ..... **18¢**
Size 70-80, per lb. ..... **15¢**

Doughnuts, per dozen ..... **25¢**
Currant Buns, per dozen ..... **20¢**
Cup Cakes, per dozen ..... **25¢**
English Crumpets, package, **15¢**
Mixed Pickling Spice, lb. ..... **45¢**
Spencer's Pure Malt Vinegar, per bottle ..... **25¢**
Cresca French Anchovies, per bottle **$1.25**
Cresca Pate de Fois Gras, per jar **$1.35**
Red Arrow Sodas, large packages ..... **24¢**
Wagstaffe's Pineapple Marmalade, jar ..... **38¢**
Nortropic Honey, 1-lb. tin ..... **30¢**
No. 1 Jonathan Table Apples, per lb. ..... **5¢**
No. 1 Red Cheek Pippin; good cooking apples, 3 lbs. ..... **20¢**

English Satin Marcella Bedspreads at Remarkable Prices

We have just received from Manchester, England, a heavy purchase of Marcella Bedspreads. These will be sold on Monday at prices that will be a revelation to hotel managers and all households in Victoria.

The bedspreads are made by one of England's leading mills, and, being bought direct, we can place their price so that none can question the value offered.

Satin Marcella Bedspreads for Double Beds

Size 74 x 94. Usual price $7.50. Sale price **$5.50**
Size 76 x 96. Usual price $8.50. Sale price **$5.95**
Size 76 x 98. Usual price $12.75. Sale price **$8.75**
Size 75 x 96. Usual price $14.50. Sale price **$9.75**
Size 83 x 104. Usual price $15.75. Sale price **$10.50**
Size 84 x 106. Usual price $21.00. Sale price **$13.95**

Satin Marcella Bedspreads for Single Beds

Size 64 x 85. Usual price $5.50. Sale price **$3.95**
Size 64 x 86. Usual price $6.50. Sale price **$4.75**
Size 64 x 86. Usual price $10.50. Sale price **$6.75**

Fine Grade English Dimity Bedspreads All White With Fancy Designs

Size 68 x 86. Usual price $6.50. Sale price **$4.75**
Size 78 x 96. Usual price $7.50. Sale price **$5.95**
Size 86 x 104. Usual price $10.50. Sale price **$7.50**

English Dimity Stripe Bedspreads All White

Size 60 x 80. Usual price $5.50. Sale price **$3.95**
Size 68 x 86. Usual price $6.75. Sale price **$4.95**
Size 78 x 96. Usual price $7.75. Sale price **$5.95**

Lover's Knot Dimity Bedspreads All White

Size 68 x 86. Usual price $8.50. Sale price **$6.00**
Size 78 x 96. Usual price $9.75. Sale price **$7.50**
Size 86 x 104. Usual price $11.75. Sale price **$9.25**

—Staple Dept., Main Floor

English Longcloths—All Pure Grade—No Filling

Longcloths It Is Worth While Putting Good Work Into

34-inch Pure English Longcloths. Usual price 40c. Sale price ..... **22¢**

36-inch English Longcloths. Usual price 50c. Sale price ..... **29¢**

35-inch English Longcloth. Usual price 60c. Sale price ..... **35¢**

36-inch Horrockses' Pure Longcloth. Usual price 65c. Sale price ..... **40¢**

Scotch Wincey, Remarkable Value in Cream Only

35-inch; usual price $1.25 a yard. Sale price ..... **79¢**

36-inch; usual price 95c a yard. Sale price ..... **50¢**

36-Inch Fine Quality Nainsook

A dependable quality; ideal for underwear; 36 inch; pure grade. Usual price 75c. Sale price ..... **49¢**

36-inch Horrockses' Madapollam. Usual price $1.15. Sale price, a yard ..... **65¢**

—Staple Dept., Main Floor

Our Deliveries to Sooke Harbor and Sidney Will Be as Follows

To Sooke Harbor—We will deliver on 2nd and 4th Fridays.
To Sidney—We will deliver twice a week.

Phone all Grocery Orders for delivery to Phones 2077 and 2079.

Work Shirts for Men Specially Priced

Men's Wool-Tweed Work Shirts, with turn-down collar, pocket and band cuffs, in brown and white and black and white mixture, at **$2.75**

Men's "Big Horn" Brand Work Shirts, of heavy twill duck, shirts large in body and well finished. They have turn-down collar, pocket and band cuff, and in khaki shade only. Special at **$2.50**

—Men's Furnishings, Main Floor

Women's Fleece-Lined Knit Underwear, Excellent Values

Women's Fleece-Lined Combinations, in slip-over styles, short and no sleeves; sizes 36 to 40. Very warm and comfortable, at, a suit **$1.50**

Women's Fleece-Lined Knit Cotton Vests, of serviceable weight, suitable for cold weather; sizes 36 to 40. Price, each, 75c and ..... **85¢**

Drawers to match, in open or closed styles, ankle length, serviceable weight; size 36 to 40, at, a pair **$1.00**

Women's Extra Heavy Fleece-Lined Bloomers, in navy blue; very warm; elastic at waist and knee. All sizes, at, a pair **$1.25**

—Knitwear, 1st Floor—Phone 6596

Bargains in Women's Silk Underwear

Bloomers of Habutai Silk, in colors of black, navy, white and flesh. Excellent quality; all well made and reinforced. Special at, a pair **$2.00**

Camisoles of Silk, in shades of white and pink, slip-over styles with hemstitched top; others fasten in front. Sale price, each ..... **95¢**

—Whitewear, 1st Floor—Phone 1194

The Best Scotch and English Linoleum at Prices Lower Than for Years

Linoleum in designs and qualities for every room in your home, for your office or for public buildings.

Nairn's Scotch Printed Linoleum, representing the finest selection of designs, in carpet, matting, block and tile effects. On sale at, a square yard **$1.35**

Printed Linoleum of heavy quality. Only a limited quantity to sell at, a square yard ..... **90¢**

Inlaid Linoleum, representing Greenwich, English inlaid, and Barry's and Nairn's Scotch inlaid, with colors right through to the canvas, at, a square yard, $2.65, $2.35 and **$2.00**

—Linoleum Dept., 1st Floor—Phone 1346

Groceteria Specials Non-Delivery

Pacific Milk, baby tin ..... **6¢**
Reindeer Milk, per tin ..... **22¢**
Seeded Raisins, Green Ribbon Brand, pkge. ..... **16½¢**
Empress Tea, per lb. ..... **55¢**
Libby's Potted Meat, tin ..... **7½¢**
Old Country Custard Powder, Cerebos Brand, pkge. ..... **5¢**
Saska Lemon Curd, pkge. ..... **32¢**
Leslie's Salt, 2-lb. sack ..... **8¢**
Barrington Hall Soluble Coffee, jar ..... **55¢**
Tillson's Aluminum Oats, per pkge. ..... **32¢**

C & B Anchovy Sauce, bot., **23¢**
Ralston Bran, pkge ..... **26¢**
Blue Grass Cider Vinegar, per bottle ..... **21¢**
White Crest Clams, 20c tins, **15¢**
Bovril, 2-oz. bottle ..... **38¢**
4-oz. bottle ..... **72¢**
8-oz. bottle **$1.20**
16-oz. bottle **$2.20**
Oxo, 2-oz. bottle ..... **35¢**
Wild Rose Pastry Flour, 49-lb. sack **$2.20**
Camosun Spiced Vinegar, per bottle ..... **22¢**

DAVID SPENCER, LTD.
Canada Food Board Licence No. 10-8097

DAVID SPENCER, LTD.
Store Hours—9 a.m. to 6 p.m. Wednesday, 9 a.m. to 1 p.m.

Lunch Room Service
11:30 a.m. Till 2 p.m.

Sale of British Goods

Afternoon Tea Service
3 Till 5 p.m. Orchestra

Monday We Will Sell 15,000 Pairs of Women's and Children's Hose—A Huge Purchase That Has Been Made at a Tremendous Advantage in Price

Bought from the manufacturers for cash, the stocks consist of Silk, Silk Lisle, Cashmere, Lisle and Cotton, in plain shades, shot colors, mixtures, stripes, lace, black and white; in fact, a complete choice for all requirements for all occasions. Absolutely new Hosiery to fit all, from baby up to the largest sizes. Values unknown for years.

700 Pairs of Women's Black Silk Hose, all slightly imperfect; regular $1.00 values, on sale at.....25c

Rib Silk Lisle Hose, of blue heather only; 370 pairs; regular $1.25 values on sale at...59c

640 Pairs Women's Pure Silk Hose, in black, white, brown, grey; regular $2.50 values on sale at.....$1.25

398 Pairs of Women's Heather Mixture Silk Hose, in brown, tan, light green and grey; regular $2.50 values, on sale at.....$1.25

180 Pairs of Women's Silk Hose, in black, brown, white and navy; regular $1.25 values, 98c

340 Pairs of Women's Silk Hose, in brown, black, white and grey, heather mixtures, brown and green; regular values $1.00 on sale at.....50c

Women's Silk Hose, in black, white, cordovan, Russian, nigger, purple, lavender, grey, Palm Beach, sand and buff; regular $3.00 and $3.50 values on sale for.....$2.00

Women's Dropstitch Silk Hose, in shades of brown, black, white and navy; regular $3.00 values for.....$2.50

Women's Silk Hose, in black, brown and navy, on sale $1.50

Women's Kayser Fancy Silk Hose, in black only; sizes 9, 9½ and 10, on sale at.....$3.75

Women's Glove Silk Hose, in black, white, brown and navy, on sale at $3.00 and...$3.75

Women's Full Fashioned Pure Silk Hose, with mercerized top, heel and toe, black with fancy clocks and white with black clocks, on sale at.....$2.50

1,200 Pairs of Women's Heather Mixture Hose, purple only; regular $1.25 a pair, on sale at.....59c

Women's Wool Heather Mixture Hose, in blue and green only; 180 pairs; regular $2.00 values on sale Monday at.....98c

Women's Cashmere Hose, in sizes 9½ and 10 only; 360 pairs; regular $1.00 values at...59c

Women's Black Cashmere Hose, sizes 8½, 9, 9½ and 10; regular $1.25 values, on sale Monday at.....75c

600 Pairs Women's All-Wool Hose, in shades of black, brown and grey; sizes 8½ to 10; regular $2.25 values at...$1.25

Women's Cotton Hose, in sizes 8½ to 10; 600 pairs; regular 50c values on sale at.....25c

600 Pairs of Women's Cotton Hose, in black and brown; sizes 8½ to 10; regular 50c values at.....25c

Women's Black and Brown Cotton Hose, on sale at, a pair, 35c
Or 3 pairs for.....$1.00

Women's Black and Brown Cotton Hose, on sale Monday, 50c

Women's Black Silk Lisle Hose, in shades of white, grey, Palm Beach, cordovan. On sale Monday at.....75c

Women's Rib Top Silk Lisle Hose, black and brown only, at..75c

Women's Out Size Seamless Lisle Hose, 9, 9½ and 10; large make, on sale at.....$1.25

Women's O. S. Silkoline Lisle Hose, in black; size 8½, 9 and 9½, on sale at.....75c

Women's Heather Mixture Silk Hose, in brown, purple, blue and Lovat, all sizes, at..$2.00

Women's High-Grade Silk Hose, in shades of black, white, grey, cordovan; all sizes at...$6.75

Women's All-Wool Fancy Heather Mixtures, 4-1 rib; English make; all sizes; at.....$1.50

Children's Hosiery on Sale Monday

Boys' 4-1 Rib Wool Hose, in black; sizes 7 to 10; regular $1.75 values on sale at..$1.00

Boys' Ribbed All-Wool Hose; black; sizes 6 to 10; regular $1.25 values on sale at...50c

Boys' Ribbed Worsted Hose, black; sizes 6 to 10, on sale at.....50c

Boys' 1-1 Ribbed Cotton Hose; (Buster Brown), black; sizes 6 to 10; extra strong. On sale at, a pair.....50c

Children's 1-1 Ribbed Cotton Hose; all sizes, in black; small sizes in brown. On sale at 35c

Children's Lisle Hose; all sizes; black and brown; regular 85c, on sale at.....50c

Children's 1-1 Ribbed All-Wool Hose, all sizes, in black, white and brown, including radium, A B C and other well known makes. On sale, according to size, at 60c to.....$1.25

Girls' Plain Cashmere Hose, in black; excellent quality; sizes 7 to 8½. Special value on Monday at.....50c

Children's Wool Half Socks, with fancy colored tops; sizes 6½ to 7 only; regular values $1.25 on sale Monday at.....50c

Children's All-Wool Three-Quarter Socks, in black, white and brown, and green and brown heather mixtures, with plain or turn-over tops; sizes 6 to 9. Special value at.....75c

Children's All-Wool Half Socks, in black, white and brown; all sizes on sale Monday at...50c

Children's All-Wool Hose (Little Darling brand); shown in shades of black, brown, cream, sky and pink; on sale, priced, according to size, at 45c, 65c and.....75c

—Hosiery, Main Floor

Bargains in Children's English Made Jerseys for Monday

Children's English Cashmere Jerseys, with turn-down collar and fastened with three buttons in front; sizes for ages of 2 to 4 years; in shades of saxe with white collar, green with white collar, crimson with white collar, white with saxe collar and plain navy blue. Regular values to $2.75, on sale Monday at.....85c

Children's Fine Jerseys, with V or high neck, and fastening on shoulder; in colors of cardinal, navy, brown, green and maroon; sizes for 4 to 10 years. Reg. $2.75, on sale, $1.90

Children's Colored Jerseys, with sailor collar, high neck and cuffs; in shades of rose, green and navy; sizes for ages of 6 to 12 years; regular values to $4.75. Sale price...$2.75

Strong Jerseys for hard wear, V-neck, or fastened in front; sizes for 1½ to 4 years; in colors of grey, navy and brown. Regular value to $1.75, on sale at.....$1.25

Small Size Jerseys of fine weave, with V-neck, or fastened on shoulder; sizes for ages of 2 to 6 years; colors cardinal and navy; regular value $2.50, on sale Monday at...$1.50

—Children's, 1st Floor—Phone 6896

An Extraordinary Offer of 62 Pleated and Plain Silk Skirts

Plaids or Stripes

Average Selling Price $15.00

$6.90 Each

In this extraordinary offering of Silk Skirts that are specially suitable for semi-evening wear, you are offered one of the most astounding values of the season. They are shown in handsome plaids and stripes, superbly designed and finished. In both materials and styles you have a large selection, and all are of the best grades, fashionable, attractive. Because of their quality and dignified appearance, you will greatly appreciate these Skirts at $6.90

—Mantle Dept., 1st Floor—Phone 1810

Boys' Wool-Mixture Sweater Coats at $1.95

Boys' Medium Weight Wool Mixture Sweater Coats, "Penman" Brand, military collar and two pockets, in combination colors of grey and green, navy and cardinal, black and pansy. All sizes. Special for Monday at $1.95

—Boys' Furnishings, Main Floor—Phone 2820

Men's All-Wool Sweater Coats at $7.50

Men's All-Wool Sweater Coat, in medium weight; made in vest style, with sleeves, and can be worn under coat. In colors of Oxford, grey, brown and heather shades. All sizes. Special at, each, $7.50

—Men's Furnishings, Main Floor—Phone 2820

A Great Selection of Children's Cloth Coats

On Sale Monday at $8.75 and $10.75

A large selection of Children's Cloth Coats in all sizes; made of the best materials, including tweeds, velours and blanket cloth, and shown in shades of maroon, navy, fawn, brown, green and grey. All the latest features are represented, including button, fancy stitching and button trimming, raglan sleeves, pleated backs, and convertible collars. Sizes 6 to 12 years. Big values at $8.75 and.....$10.75

—Children's, 1st Floor

New Shipments of British Goods On Sale Monday

The following have been delivered, and we are now offering them at prices that will appeal to all as being remarkable values.

All high-grade merchandise that will give every satisfaction in wearing qualities.

The Famous "Point" Blankets, in plain colors of red, brown, green and navy; 8 lbs. weight; all pure wool at the remarkable price, a pair.....$13.50

All Pure Wool White Blankets, 6 lbs., 60 x 80, usual price $13.00, sale price.....$9.00

7 lbs., 64 x 84, usual price $14.50, sale price.....$10.50

8 lbs., 70 x 86, usual price $16.00, sale price.....$12.00

Bargains in Scrims, Nets and Curtain Materials

Scotch Madras, 36 in. wide, cream ground and choice designs at, yard.....45c
45 in. wide at, yard...65c

English Curtain Nets, 36 in. Filet Net of fine quality, in white only. Special at, a yard.....65c

Curtain Scrims, 36 in. wide, scrim in white, cream or ecru, ribbon border, at, a yard.....22c

Fine Quality Scrim, 36 inches wide, hemstitched border; formerly 50c. Special at, a yard.....29c

Curtain Nets, very best English Net, 50 inches wide; formerly $3.75 yard. Special at.....$2.25

—Draperies, 2nd Floor—Phone 1546

Babies' Shortening Dresses at 75c

Lawn and Nainsook Shortening Dresses for babies, neatly trimmed with fancy stitching; also a few Crepe Dresses in white pique, with plain blue and pink. Special for Monday at, each .....75¢

—Infants', 1st Floor—Phone 1194

Remarkable Values in Ceylons, Pajama Cloths and Flannelettes

Bought at Slump Prices in England, and Will Be Sold at Extremely Low Prices

33-inch Stripe Flannelettes, usual price 50c, sale price.....28c

36-inch Stripe Flannelettes, usual price 60c, sale price.....39c

36-inch Double Warp Flannelette, usual price 75c, sale price.....49c

33-inch Horrockses' Stripe Flannelette, usual price 50c, sale price.....40c

36-inch Double Warp Flannelettes, usual price $1.00, sale price.....59c

34-inch Pajama Stripe Twill, usual price $1.00, sale price.....59c

31-inch Stripe Pajama and Shirting Flannels, the well known "Kremla" Flannel, in broad and neat stripes; all colorings. Usual price $1.50. Sale price..... 79c

34-inch White Flannelette, usual price 35c, sale price.....25c

35-inch White Flannelette, usual price 50c, sale price.....33c

35-inch White Flannelette, usual price 60c, sale price.....40c

28-inch Grey Union Scotch Twill Flannel. Remarkable value; usual price 85c. Sale price, a yard.....49c

High-Grade British Seamless Axminster Rugs at Low Prices

British Seamless Axminsters in superb qualities, 9 ft x 12 ft., $97.50; 9 x 9 ft. at $65.00; 9 x 10 ft. 6 in. at $87.50; 9 x 7 ft. 6 in. at.....$55.00

Deep Pile Canadian Axminster Rugs, 4 ft. 6 in. x 7 ft. 6 in., $19.75; 9 x 9 ft. at $47.50; 6 ft. 9 x 9 ft. at $34.50; 9 ft. x 10 ft. 6 in., $53.00; 9 x 12 ft., at.....$58.75

—Carpet Dept., 2nd Floor—Phone 1546

Women's "Zimmerknit" Combinations at $1.50 a Suit

Women's "Zimmerknit" Fleece Lined Cotton Combinations, low neck, short and no sleeves and knee length; sizes 36 to 40; very warm and comfortable. Price, a suit...$1.50

—Knitwear, 1st Floor—Phone 6896

Tapestry Table Covers at $3.35 and $5.00

Tapestry Table Covers, size 64 x 67, in shades of green and red; regular $8.75 for.....$5.00

Tapestry Table Covers, size 72 in. x 72 in., in shades of brown, red or red and green at, each.....$3.35

—Draperies, 2nd Floor—Phone 1546

SEE PRECEDING PAGE FOR OTHER SALE BARGAINS

DAVID SPENCER, LTD.
Canada Food Board Licence No. 10-8097

A Page for the Children

Wild Life on Vancouver Island —The Chickadee

LITTLE WOODLAND CHUMS

THE sun's glistening rays were unable to penetrate the dark clouds overhead. Cool winds, causing little flurries among the fallen leaves, gave out hints of the approaching Winter. The more timid of our song birds had winged their way southward and now cheered the inhabitants of a warmer climate, leaving us only the remembrance of their joyful tunes. A faint rustling sound, caused by my feet ploughing through a layer of dead leaves, was the only break in the great silence of the forest's solitude. Faint and musky came the odor of moist earth, replacing the fragrance of the departed wild flowers, while in the protection of a fallen tree a clump of withered and dried fronds gave evidence of the sleeping place of a stately sword fern. A soft tapping sound caused me to halt, and then a piping of tiny voices told me that I was not the only inhabitant of the lonely woods. At first it sounded like a quarrel, but a second later this thought had entirely vanished from my mind; for peering through the trees, I beheld the owners of the little voices—the most sociable and friendly of our small birds.

From my concealment behind the trunk of a large fir tree I witnessed a queer but very sociable little gathering. Over my head, on the outermost tip of a dead branch, a little grey bird clung upside down, and lest the other birds should fail to notice his acrobatic stunt, he kept continually announcing himself by calling "Chickadee-dee-dee!" A white-breasted nuthatch hanging head downward on the rough bark of an old dead poplar tree, kept repeating to himself, "Queer-queer" as he saw his own gymnastics outdone by the little braggart of a chickadee. Higher up in the same poplar tree a smaller nuthatch, with a reddish tinge to his breast coloring, kept shouting "tain't-'tain't" as loud as his little voice would permit; this small bird, arguing with its larger cousin, is known as the "red-breasted nuthatch." It appeared to be only a little friendly argument, for the birds showed no ill-will towards one another and were soon busily hunting, each for his own particular kind of food.

The Chickadee

Jolly and friendly, the chickadee is always the same, whether you meet him in the Winter-clad forests of colder parts or in your own orchard, examining the buds of your fruit trees. With his black-crowned head cocked saucily to one side, you can almost notice a twinkle in his little eyes, as he allows you to approach within a few feet of him. His small body, with its downy-grey plumage, seems never still; one moment he is clinging to the stalk of some tall weed and the next he is over your head hanging upside down on the very top of some swaying branch. Although just a little fellow, he holds himself in high esteem, and continually calls out his name of "chickadee-dee-dee."

Some report a scarcity in the chickadee population of Vancouver Island, but I do not believe it is because the little birds are growing less in numbers. I think they prefer the frost-tinged air of colder parts, for on a trip through the woods of Western Alberta, I saw a great many of these hardy little fellows, and even though the breezes held the sting of early Winter, they were the same cheerful birds. It seemed like a greeting from old friends to hear that "chickadee-dee-dee" ringing throughout the strange woods.

Chickadees are the tamest of our birds and well worthy of any hospitality we may extend towards them. To the casual observer the antics of these little clowns of the woods are only playfulness on the part of over-energetic birds, but in reality they are on a diligent search for insects and their eggs, and destroy great numbers during the year. During the Winter months, when insects are hard to locate, a piece of suet hung on some convenient tree limb proves a great attraction, and once a tiny chickadee, with his big heart, has located it, he loses no time in telling all his little friends of his wonderful discovery.

It is two years ago since I, quite by accident, discovered my last chickadee's nest. In passing through a thick wood, my feet became entangled in a wild berry vine, and losing my balance, I fell against a dead poplar stump about four feet in height. The sudden impact of my body striking against the stump caused its rotten roots to give way, and from the chirping sound coming from within the stump, some little inhabitants considered their abode hung at a dangerous angle. Realizing that I had caused a great catastrophe to some little woodland family, I endeavored to straighten the half-fallen stump, when a sudden fluttering of tiny wings caused me to halt, and breathing a great sigh of relief, I beheld five fully feathered young chickadees tumbling from out a hollow in the underside of the stump. It was not such a disaster after all, for the young birds were old enough to leave their nest, and even made their first attempt at flying, but I never answered the parent chickadees back, for I think I fully deserved the scolding they gave me for my awkwardness.

C. L. KAUFMAN.

A MEDLAR BLOSSOM IN OCTOBER

Dear Editor,—I am sending you this twig off a medlar tree that is growing in our garden. The fruit is fully developed and a flower has formed at the same time. Medlar trees seem to be quite rare here, and I thought perhaps this might interest you.

Yours truly,
MARJORIE FRENCH.
2386 Dalhousie Street, Oak Bay, B. C., October 2, 1921.

Thank you, Marjorie. The editor was afraid you had forgotten our page, or become too grown up to read it. The specimen with the fruit and blossom is interesting. Trees and plants are behaving oddly this year. Medlars are not common on Vancouver Island. There is a very fine one on Upper Pembroke Street, on Mr. E. Blake's property. The plant is a native of the South of Europe and of the temperate parts of Asia. It grows both in the gardens and hedges of England, but it is doubtful whether it is native. The fruit is not good till it has been kept a long time after being gathered. The tree belongs to the order Rosaceae, as do most of our fruit-bearing plants. Old Country people like medlars because they remind them of old customs and youthful days.

Robbing a Heronry

FROM The Youth's Companion is taken the following story that shows the daring, endurance and keenness of observation that marked the character of the boy who became the famous naturalist and hunter, Frederick C. Selous:

Of all his bird-nesting exploits the one that Frederick C. Selous, the great African hunter, considered as his finest achievement was his visit during his school days to the heronry at Coombe Abbey. Coombe Abbey, his biographer explains, was about fifteen miles from Rugby, and it was during Selous' second year that he noticed a number of herons flying over the park where the abbey stood. He in stigated and discovered the heronry on an island in the middle of a large sheet of water.

Consulting an ornithological work, Selous learned that herons are very early breeders, and, obtaining leave to be absent on March 7, he took the first train to Coombe Abbey. It was a bitterly cold day, and when, after making his way cautiously across the park, he reached the bushes on the edge of the lake, he found that there was a fringe of ice along the shore. Under cover of the bushes, he stripped to the skin and waded in. Once out in deep water, he was able to use a strong side stroke, and he soon reached the island.

He selected the tree that seemed the easiest to climb, and, naked as he was, lost no time in scrambling to the nests among its branches. There were four eggs in each of the two nests that he inspected, and, transferring them to an empty sponge bag, which he carried in his teeth, he reached the ground again without cracking a single egg. Making sure that no one was in sight in the park, and still holding the bag in his teeth, he recrossed the lake to the mainland, where he lost no time in pulling his clothes over his wet and shivering limbs. Though his teeth were chattering, his heart was full of joy, and he thought little of his personal discomfort. Early in the afternoon he reported to the housemaster, without giving any details of his day's ramble.

Had not the Rugby school at that time boasted a natural history society, of which Selous was a prominent member, the incident might never have been known, but at the next evening meeting of the society Selous, in the innocence of his heart, exhibited the great blue eggs. An undermaster forced the boy to surrender them, but later they were given back to him.

How the Judge's Watch Was Stolen

AN amusing story is told by Mr. Montagu Williams which children can enjoy, though it is printed in a book for grown-ups called "Leaves of a Life."

A gentleman fell asleep on a train going from Bournemouth to London. When he reached Vauxhall he found that his watch and chain were gone. His only companion in the carriage was reading a newspaper.

"Has anyone entered this compartment while I have been asleep?" asked the gentleman, turning to him.

"No," was the answer.

"Then, sir, I must request you to tell me what you have done with my watch."

The other traveler protested his innocence, and said he had seen no watch and that he knew nothing about the matter. When the train arrived at its destination the suspected man was taken to the police court, where a charge was laid against him before Sir James Ingham. He was remanded until the next day.

The next morning, when the prisoner was put in the dock, the prosecutor entered the witness box. The latter wore a very dejected appearance, and, before any questions were put to him, said he wished to make a statement.

"I do not know," he began, "how to express my regret for what has occurred, but I find that I did not lose my watch after all. I communicated my loss by telegram to my wife at Bournemouth, and she has written to say that my watch and chain are safe at home."

Sir James did all he could to throw oil upon the troubled waters.

"It was a most remarkable occurrence," he said. "To show, however, how liable we all are to make these mistakes, I may mention, as an extraordinary coincidence, that I myself have only this morning been guilty of precisely the same oversight as the one in question. I was under the impression when I left my house at Kensington that I put my watch into my pocket, but on arriving at this court I found that I must have left it at home by mistake."

When the business of the court was over, Sir James Ingham wended his way home. On entering his drawing-room, he met one of his daughters, who exclaimed, "I suppose you got your watch all right?"

"Well, my dear," replied the chief magistrate, "as a matter of fact, I went out this morning without it."

"Yes, I know, papa," his daughter replied, "but I gave it to the man from Bow Street who called for it."

There had been an old thief at the back of the room who heard Sir James giving his experience. He had slipped out, taken a hansom and driven to Sir James Ingham's residence, and, representing himself to be a bona fide messenger, obtained the valuable watch, which was never heard of again.

The Colonist Essay Competition

THIS competition is for young readers up to and including those in the preliminary classes of the High Schools in all parts of the Province.

The editor wants High School boys and girls or those in the same grade in private schools or studying at home to write a short essay on "A Canadian Hero," and offers a prize of $4.00 for the best. You have all been studying Canadian history for several years, and are now paying special attention to English composition. Many of you have heard of noble deeds done in the late war, and there are brave and noble lives lived in our very midst, have we but eyes to see.

You can choose your hero from the time of the early explorers to our own day; you can read any book or consult any authority, but the work when finished must be your very own and certified by teacher or parent. Length not more than 1,000 words.

Now, boys and girls in the Fourth Reader—the senior grade, there are a great many of you, and you do not all care for the same things, so the editor will give you a choice of subjects. Before you begin you must use eyes as well as brains. At the outside do not fill more than three sheets of paper. "An Autumn Walk," "The Best Game of the Season," "What I Know About Wild Birds."

These are the topics. Take your choice, and do not write on more than one.

Children in the Third Reader—intermediate grade, are learning all they can about the great big world where, when they have grown up, they will work. Tell what you know about any one great industry of this Province. Look with your own eyes, ask questions, read, listen, and then write your own little story. In every city, village, camp, farm or orchard, and ever so many places beside, men are busy. The best essay will win a prize of $2.00 for its writer, and other good ones will be published.

Now, dear little folk in the Junior grade, with your big, loving hearts, the editor wants everyone of you to tell all about "My Pet." If you write the best story you will get $1.00, and perhaps others not quite so good will be printed for you all to read in the Page for Children.

Rules

1. Write on one side of the sheet as well as you can. All but the very little ones must use ink.

2. Put with your essay your name, address, school grade and age.

3. All compositions must be in by December 12.

4. Address: Editor, Page for Children, Colonist Office, Victoria, B. C.

A Clever Baboon

A STORY of the wonderful intelligence of a baboon, as well as of faithfulness to his master, is told by a contributor to The Atlantic Monthly as follows:

"The most remarkable instance of simian intelligence that has come under my personal observation," says Mr. Scully, "was that of a baboon that actually did regular duty as a switchman at an important railway junction at Uitenhage, in the Cape Province, South Africa.

"The animal was owned by the man who worked the switches, but who had lost both legs in a railway accident. On the platform, in his charge, were six levers, to each of which was given a name. He sat in a little wooden cabin with his understudy, and when a lever required shifting he would call out its name. At once the baboon would swing the lever over. After the baboon had been thoroughly instructed, it was never known to make a mistake.

"In the morning it ran its master down to the scene of his work on a little hand car, which it shifted from the rails and stowed away. Most of the journey to the switch was downgrade, and on reaching the slope the baboon would spring on the vehicle and evince the liveliest satisfaction as it skimmed along by gravitation. At night it replaced the car on the rails, and, when its master had taken his seat, pushed him home again."

It is sad to learn that a life so useful was cut short by a drunken man who struck the baboon with an iron bar.

Tango Says "Good-Bye"

By Mary Kick.

I WAS in that dreadful jail for several days, with dogs howling and barking all around me, each in his own separate cage, when a funny little man and a small boy and girl, with shiny black hair and yellow faces followed our keeper into the big yard where we were.

They went from cage to cage and looked at every dog in the jail; then the little girl began to cry, and the boy puckered up his face into a frown and flashed his little black beady eyes angrily at our keeper. The yellow-faced man began to talk loud and fast in a language I had never heard before, and the keeper seemed to be trying to reason with him.

All at once it came to me what the trouble was. It seemed that these people had come there to find their dog, who had been arrested shortly before myself, and he was no longer there. I'm sure he was one of the four dogs who mysteriously disappeared only yesterday.

Well, after a while they brightened up a little when the keeper took them round again. They seemed to be choosing a new dog; I could tell that.

There were still quite a number of dogs there—of all colors and sizes, young and old. The man finally stopped in front of a big curly black dog with long ears and tail; it seemed to please him, for he began talking fast and calling to the boy and girl, whose names I gathered to be Wo Lun and Ching Lee. It was what I did at that moment which saved my life and made me a free dog again. I stood up against the bars on my hind legs, gave two pitiful little howls and rolled my eyes at them in the most beseeching way.

The two children ran over to me and patted my head through the bars. I then ran round and round my cage, jumping, barking and doing all the little tricks my people on the farm had taught me. I sat up and "begged," walked on my hind legs and counted ten with my foot. My master had quite a hard time teaching me to do this, but I'm certainly glad I learned. The children laughed and clapped their hands, talking loudly and pointing at me. Their father left the curly black dog and came over to me, while I went through my tricks over and over again.

Well, to make a long story short, he gave my keeper some money and I was let out, and was soon trotting merrily along the street at the heels of the children. At first they put a chain on me, but as I had never been chained up before, I got it all twisted around my legs and could not walk with it, so they took it off me, and had no trouble in getting me to follow them, I can tell you. It certainly was great to be a free dog again!

We walked quite a long way, until we came to a narrow street with stores and funny houses above them and men similar to my new master and ladies with bright combs in their glossy hair and silk coats and trousers. There were several children playing on the sidewalk and quite a number of dogs.

Well, I lived with little Wo Lun and Ching Lee and their parents in a store for about three weeks. They were very good to me, and the children and I used to have great times together. But I did not forget my people back in the country, and I often wished I could go back to them again, but I did not know the way and had slept in the car that brought me away.

There was my master and mistress, Edith and little Buddy, and I even wanted to see the baby again, although I used to get jealous when Buddy played with her so much. I also missed the speckled birds in the back yard, the fierce animals with the bells on, Jenny, the cat, and Sport, the neighbor's dog.

One day, when I was out with Wo Lun, my master, I saw an auto slow up and stop at the curb just a little way from where we were. I saw my real mistress and Buddy get out of the front seat and go into a store. Edith was in the back and was just getting out when I bounded up to her, wagging my tail and jumping as high as I could. She was both surprised and pleased at seeing me again, and when the others came back they were, too.

So that was how I found my folks again and got safely home after my adventures. Wo Yen did not want to give me up at first, but my mistress explained matters to him and gave him a piece of money; then he passed on with a big grin on his funny little face. He would sooner have money than me; that's more than my real owners would have, I'm sure!

From my past experience and scrapes I have resolved not to have any more, if I can help it, and above all things to keep away from chickens, grocery wagons, barber shops and the pound. (You see, I know all the names now.)

Well, good-bye, people. Remember that dogs will be dogs, but they can be your best friends if you treat them right.

I remain,
As ever,
Your Canine Friend,
TANGO.

How the Children Helped

STEPNEY is a very poor district in the poorest part of the great city of London. The Children's Newspaper tells a story that shows the boys and girls of that wretched district have warm, loving hearts as well as great self-denial:

In the terribly poor neighborhood of Stepney, in the heart of the East End of London, there is rising, brick by brick, very slowly in deed, a small hospital.

The London County Council has offered a grant of money toward establishing an eye clinic for looking after the bad eyes of all the poor children of this district. The hospital was very glad of this offer, but they had no money to fit up a room specially for children only.

About a hundred yards away is a very poor school. When the children heard that the hospital needed the money they determined to equip the room themselves.

There is very little pocket money in these parts. One class of the school, however, by means of farthings and halfpennies and occasional pennies, at the end of six months saved up £10, and with this amount they paid for the electric lamp used for testing the sight.

There remained another £30 to complete the room. The rest of the school then set to work, and in the space of four weeks collected the remainder. How did they do it? They had little enough of their own to give, and so they not only deprived themselves of their tiny "tuckshop" extravagancies, but hired themselves out for service—cleaning windows, scrubbing floors, running errands and minding carts—and cheerfully handed in the coppers they earned for the children's room.

Such a story should make us all proud of our kinship to these boys and girls of East London. Two hundred dollars would be thought a large sum for one of our big graded schools to raise.

Candles the World Over

SIXTY years ago and less the candle was the only light, except the glow of the open fire in Canadian homes. It was made from tallow, the fat of cattle or sheep, purified by heat. Great cakes of this tallow were part of the housewife's store. Melted and poured into moulds in which wick was fastened, it became the light of a household. If the family was small, a single candle was considered enough to light the supper table or to read and work by. Two candles were needed to light up a long table. Wealthy people filled the branching candelabra with half a dozen or more when there was a party or an entertainment.

As the years went by, coal oil lamps took the place of candles, and they were, in turn, superseded by electric lights. Only in the prospector's camp or in very remote places does civilized man now depend on the candle for artificial light. In some churches candles are still used as symbols of light, and little children love to count the number of their years on their birthday cakes by gayly colored little tapers; yet no doubt there are many children in Victoria who scarcely know what a candle is.

Most of you know that the silvery oolachans displayed at certain seasons in the fish stores are delicious to eat, but not many have ever seen a dried fish of this species used as a candle. Yet in former days the "candle fish" was stored away by all the West Coast Indians for the long dark nights of Winter, and is still used in places to which the white man's trading boats seldom come.

In the Society Islands of the Pacific Ocean there grows a tree which bears a nut so full of oil that it is called the Candle Nut tree. The natives bake the nuts, and, having stripped them of the thick shell, string them on rushes. One or more of the strings, after hanging in the house for some time, is wrapped in a leaf of the screw pine. The candle thus made burns readily with a strong white light, and is used by the natives when fishing. The roasted nuts themselves are also very good to eat.

In many parts of the East Indies the tallow tree grows. In Sumatra in November when the leaves have fallen, the natives gather the fruit. The seeds, after being boiled, are bruised and the meal heated over the fire, made into cakes and allowed to cool. It is then quite hard, very white, and can be made into excellent candles.

Without taking into account the great stores of oil laid up in the depths of earth, or the light which science has derived from electricity, it will be seen that Nature has provided light during the hours of darkness for mankind.

A FALL QUESTION

I asked the advice of some crickets,
I sought the opinion of bees;
At last I consulted a robin
That rollicked about in the trees.

"I wish you could answer my question.
For years I have wanted to know
Who paints all the trees in the Autumn,
And where do the hollyhocks go?"

The rollicking robin was saucy;
He shook his impertinent tail,
"I never stay late in the Fall, miss;
You'd better go question the quail."

I looked for the quail in the thicket;
She rose with a flutter and whir,
Like a leaf tossed about, and had vanished
Before I could put it to her.

So now I am not any wiser
For all the opinion of bees,
Or cricket, or quail, or the robin
That rollicked about in the trees!

They none of them gave me the answer
For years I have wanted to know:
Who paints all the trees in the Autumn,
And where do the hollyhocks go?

—By Martha Banning Thomas, in The Youth's Companion.

The Osage Indians are the wealthiest people, per capita, on earth.

By H. H. Plaskett, of the Dominion Astrophysical Observatory.

HOW THE PLANETS ARE WEIGHED

THIS question is frequently asked of astronomers and, although the method by which the quantity of matter or mass of the members of the solar system is determined does not lend itself readily to elementary exposition, an attempt will be made to give an understandable account of the principles involved.

Until the sixteenth century it was universally believed that the sun, the moon, the planets and the stars all revolved around the earth, and the discovery of their real motions around the sun, with the laws governing them, were due to the labors of Copernicus, Kepler, Galileo and Newton, and required about a century and a half to finally demonstrate. Kepler, by laboriously working up Tycho Brahe's observations, but without any knowledge of the cause, enunciated three laws of planetary motion which are called by his name, and accurately define the motions of the planets. 1. The orbit or path of each planet around the sun is an ellipse, with the sun in one focus. 2. The line joining the sun to the planet describes equal areas in equal times. 3. The squares of the periods of revolution of the planets are proportional to the cubes of their mean distances from the sun.

Newton's Discovery

It remained for Newton's master mind, about 1680, to show that not only these laws, but all the motions and perturbations in the solar system, directly followed from the great generalization of the law of gravitation. This law, though its consequences are so far-reaching, can be expressed very simply, and states that every body in the universe, large or small, attracts every other body with a force directly proportional to the masses and inversely proportional to the square of the distances between them. It is Kepler's third law simplified by the law of gravitation which enables the relative mass of those planets which have satellites revolving around them to be calculated. But to more clearly understand the third law and its consequences one or two numerical examples will be of value. Supposing we know how long it took Jupiter to make one revolution, which is nearly twelve years. The squares of the times of Jupiter and the earth are as 141 to 1. Hence the distances will be as the cube roots of these numbers, or as 5.2 to 1. Jupiter should be 5.2 times 93,000,000 miles away from the sun. This comes out at 483,600,000, while the mean distance is about 483,000,000 miles. Another example: How long would it take a planet situated 100 times as far away as the earth to make one revolution around the sun? The distances cubed, which are as 1,000,000 to 1, are proportional to the squares of the times. Hence the times are as the square roots of 1,000,000 to one, or such a planet would take 1,000 years to make a revolution.

Theory Demonstrated

Kepler's third law will, then, give us relative distances and times, but tells nothing about the masses. The law of gravitation, however, says that the attractive force which causes the revolution is proportional to the masses and inversely proportional to the square of the distance, and when this is combined with the third law, we obtain a proportion which enables the relative masses of bodies, with attendant satellites, to be determined. The mass of a planet and satellite is to the mass of a second planet and satellite as the cube of the distance divided by the square of the period of the satellite of the first planet is to the cube of the distance divided by the square of the period of the satellite of the second planet. An example will make it plainer. The fourth satellite of Jupiter has a period of 16.7 days and revolves around Jupiter at a mean distance of 1,167,000 miles. The moon has a mean distance of 239,000 miles and revolves around the earth in 27.4 days. Hence we have the mass of Jupiter and satellite, expressed by 1,167,000 cubed divided by 16.7 squared, as compared with the mass of earth and moon, expressed by 239,000 cubed divided by 27.4 squared, or as 316 to 1. As the moon has about one-eightieth the mass of the earth, this makes Jupiter about 318 times as heavy as the earth. As, generally speaking, the mass of the planets is negligible as compared with their planets, we can express the above rule more simply thus: The mass of the sun is to the mass of a planet, with satellite, as the cube of the planet's distance divided by the square of its period is to the cube of the satellite's distance divided by the square of its period. For example, the sun is to Jupiter as 483,000,000 cubed divided by 11.86 years squared is to 1,167,000 cubed divided by 16.7 days squared, or as 1,047 to 1. Using these simple proportions, we easily obtain the relative masses of the planets with satellites. For Mercury and Venus, which have no satellites, the masses can only be determined from the perturbations they may produce in neighboring bodies, and is a difficult and complicated problem. Thus we find the sun has 7,000,000 times the mass of Mercury, 407,000 times that of Venus, 332,000 times that of the earth, 3,000,000 times that of Mars, 1,047 times that of Jupiter, 3,500 times that of Saturn, 22,700 times that of Uranus, and 19,500 times that of Neptune.

Weights Ascertained

But though we have thus obtained the relative masses of the various planets, some critic will probably say that we have not yet weighed them; we do not know how many pounds or tons each of them contain. Evidently if we can weigh one of them, say the earth, we can obtain the weights of the others by simple multiplication. We have, in order to weigh the earth, to again make use of the law of gravitation by comparing the pull at the surface of the earth on a small body; in other words, its weight, with the pull of, say, a large ball of metal on the same body. By the law of gravitation the mass of the earth will be to the mass of the ball as the pull of the earth on the body multiplied by the square of the distance (4,000 miles) of the centres is to the pull of the metal ball on the same body multiplied by the square of the distance of their centres. The principle is simple, but the difficulty lies in measuring the pull of the metal ball on the body. This pull is so exceedingly small that it requires special methods and appliances to measure. The best determination is by the torsion balance, but an approximate value has also been obtained by weighing on a delicate balance. The mass of the earth, when calculated by the proportion above, is so great that the figures have no meaning, as the amount, when expressed in tons, will contain 23 figures. Just as in expressing the distance of the stars, the mile is much too small a unit, and we use as a new unit the distance traveled by light in a year, so in estimating the mass of the planets, the ton is so infinitesimally small that either the mass of the earth or the sun is used as a standard. The method used for weighing the earth has its principal application in determining its density, which comes out about five and a half times that of water, and is greater than any of the planets.

The method used in determining the mass of the planets with respect to the sun can be similarly used for double stars when we know their distance and period, and we are thus able to determine the mass of some of the stars in terms of the mass of the sun.

Hints to Young Game Hunters

By Lieut.-Col. Lewis Carey

BILL was a nice boy, aged seventeen. Unfortunately, he had lacked proper bringing up, as far as sport is concerned, inasmuch as his father had died when he was a child, and he had been in the hands of a guardian—an old fogy—till today, when he had been handed over to me. Bill's uncle, who was in India, had asked me to take the boy in hand and try and make him a sportsman.

Thus I introduce the hero of this series of articles. Anon you will hear of his experiences, his trials, and sometimes of his successes.

Tomorrow would be the opening day of the grouse season. Everything was ready as far as I was concerned, but as Bill was to go with me, I knew there would be plenty to do for the rest of the evening. I had already looked at his gun, a double-barreled hammerless ejector, 16-bore, by a first-class London maker. I rather wished he had had a single barrel, which I consider safer for a beginner, but this could not be remedied. His outfit wanted some improvement, and after putting some nails into his heaviest boots, giving him an old pair of leggings, and picking out his oldest coat, I packed him off to bed.

Six o'clock next morning saw us sitting down to a good breakfast, and shortly after with our guns and "Sport," an old English setter, we made our way to the boat, which was lying in a small bay a few hundred yards from the house.

Salt Spring Island was our destination, and "The Blue Bird," propelled by an Evinrude, took us there very comfortably in an hour.

Going Into Action

I had already given Bill a few lessons, but only verbal ones, explaining to him how to carry his gun, and never by any chance point it in the direction of anyone, and also impressed on him the danger of shooting at anything unless it was an absolute safe shot. However, I knew these things could only be taught by experience, but thought that a few words of caution would do no harm.

We had had an exceptionally hot and dry Summer, and up to that date had had a very little rain, consequently I knew the most likely place to find blue grouse was somewhere near fresh water, and as there are several good springs near where we were it was not long before we flushed our first bird. Sport, who had been working well, and had stood to two willow grouse as staunch as a rock, and had dropped the moment they rose, was again stiff as a rod. I took Bill right up to him, and having patted the dog made Bill take a step or two forward. Up got an old blue grouse which Bill very promptly missed—not with both barrels, for I had only allowed him to have one cartridge in his gun. I was glad to see the boy was keen, for there was no doubt about it; his face showed it all over.

"Do you know why you missed that bird?"

"No, sir," (he always called me sir). "Do tell me."

"Well, you followed it with your gun, and you shut your left eye, and when you pulled the trigger you were what you thought dead on the bird, but when the shot got there you were two feet behind. Next time shoot quicker, keep both eyes open, and whatever you do don't follow the bird."

He thanked me and said next time he would try and follow my instructions. A few minutes later a bird got up under his feet. He certainly fired quicker, but the bird was rising quickly, and he shot under it.

"That's an improvement, anyhow. You kept both eyes open this time. Don't be disappointed. You can't expect to kill the first few birds you shoot at."

Taking Precautions

By this time we had got to some nasty ground with a lot of fallen timber, and taking out my cartridges, I made Bill do the same, explaining to him the danger of carrying a loaded gun over such dangerous ground. We soon got into the open, and again loading our guns, we watch Sport work a beautiful open glade on the slope of a hill.

"There, he's pointing again, but look, his tail is not stiff. You notice the quick movement in it, just as if he were wagging it. That means he is not certain. There are game near by or have just left. Notice he is moving on a bit. He has stopped again, come on steadily and follow him. There, he is standing properly; he is certain this time," and walking up we flush a blue. He goes straight away, and Bill shoots, a few feathers fly and a leg drops. I see this and promptly kill him.

"Well, Bill, you nearly got one that time. You shot low. You hit him in the tail and broke one of his legs, and had I not shot him he would have gone away to die a lingering death. Next time be quicker, and look at his head if you can see it, not at his tail."

We were both feeling hungry by this time and when I proposed lunch; Bill, I thought, seemed glad to sit down. Anyway I know I was, and we did justice to our frugal meal. While I was smoking a pipe and admiring the magnificent view of the Straits and the islands and Victoria away in the distance, just visible, an eagle flew past us. Bill promptly seized his gun.

"Never shoot an eagle, my lad," said I. He does little or no harm. Besides, he is a magnificent bird, and anyone shooting one ought to be ashamed of himself.

"Was he a Golden Eagle?" said Bill.

"Oh, no; he is what is known as a bald-headed eagle. Golden Eagles do occur on Vancouver Island, but they are very rare. In fact, I have only seen two in the many years I have been here."

"No, Bill, when you get to be a sportsman you will learn the real habits of the birds and will know those that kill game and fish and those that don't; but, take it from me, that beautiful eagle does little harm, and no sportsman would ever think of shooting one.

"But, look here, my boy, our bag is exactly one blue grouse, and half the day gone. So, come along. We must be up and at it again."

Temptation

Old Sport is as keen as any of us, and jumps up at me, as much as to say, "thank goodness lunch is over," and away he goes to try and find something for us to shoot. Bill I can see is longing to have another shot, and gets somewhat excited when half a dozen grouse get up out of range, and settle in some fir trees some fifty yards away.

"Can I have a shot at one, sir," said Bill.

"No, my boy," was my reply. "If we were hungry and were looking out for food I would say yes, but we are out for sport now and a grouse deserves a nobler death. The whole secret of sport is giving everything a chance and making your shot as hard as possible. No, leave the birds in the trees and let us find some over here."

Saying this, I led him towards where Sport had just flushed two birds, and on our way there we put up three more. I managed to kill one and marked the other two down. Quickly gathering my bird, we walked up to the place where the others had pitched, but although we knew we were on the actual spot, we failed to flush them. I had lost sight of Sport for the last few minutes and whistled to him.

"There he is," said Bill. And looking in the direction Bill was pointing, I saw old Sport setting some thirty yards to our right. We had hardly got up to the dog when three birds rose, one of them flying past Bill, about thirty yards away, and much to my delight I saw it drop dead as a stone, shot well forward.

"Bravo, Bill! You will make a shot one of these days, and if I don't make you a sportsman I will eat my hat."

Bill's face was a sight worth seeing as he handled and admired that grouse, and later I noticed as we were wending our way back to the boat, that his hand continually was feeling his pocket, to make certain the bird was there.

Our bag was not big that day, only four grouse, but Bill had had his first lesson, and both of us had enjoyed ourselves, and when we sat down to dinner that night; loyal as we both are, neither of us would have called the king our uncle.

Across the Pole By Aeroplane

IN the last few years there have been several projects announced in the United States to fly from the New World to the Old by way of the North Pole, but none ever got beyond the stage of newspaper booming. The most promising was one, concerning which much was printed about three years ago, to fly from Cape Columbia, Peary's old base on the northern shores of Grant Land, to Cape Chelyński, the most northerly point of Asia, on the Taimyr Peninsula, a total distance of 1,350 miles. But, like the other projects, this never materialized.

Now comes the announcement from Washington that Mr. E. F. Naulty, a well-known American man of science, has completed his preparations for a flight from Alaska to London, across the Polar regions, by way of Spitzbergen and the North Cape. A special aeroplane has been built for the trip capable of remaining in the air for fifty hours and maintaining an average speed of at least 100 miles an hour. Mr. Naulty will be accompanied by four other scientists, and if the conditions permit they intend to land on the ice at several points around the Pole for the purpose of making meterological, magnetic, and other scientific investigations.

Should a landing in the Polar basin prove impracticable, Spitzbergen will be attempted without a stop. In that event the party must be prepared for a continuous flight of over 1,800 miles, as that is the shortest distance separating Point Barrow, the starting place on the Arctic coast of Alaska, to Spitzbergen. The second stage, from Spitzbergen to the North Cape, will be a simple matter if the first is accomplished successfully, as it will involve a flight of only eight hours at 100 miles an hour, and thence to London across the North Sea will be child's play for airmen who have crossed the Pole.

Mr. Naulty intends to begin his ambitious flight early next month, and if all goes well he would make the North Cape in less time than a week, including the time he may spend among the icebergs of the Arctic. The uncertain factor will be the meteorological conditions, particularly the strength and direction of the air currents around the Pole. A typical Polar blizzard may necessitate perilous descents in unpromising places, or even bring disaster to the aeroplane. Winds fiercer than any that blow in other parts of the world at times rage across the Arctic and the Antarctic. During Dr. Mawson's stay in the Antarctic, in 1913, the wind blew for hours at a time at 100 miles an hour, the average speed for thirty-six continuous hours was ninety-three miles an hour, and at times gusts exceeding 200 miles an hour were registered. Nothing approaching that velocity has ever been experienced in the Arctic, but little is known of the Arctic winds, and practically nothing concerning the air currents in the upper atmosphere.

If Mr. Naulty wins through and carries out his full programme, he will very considerably add to our scientific knowledge of the region around the Pole.—London Observer.

Some of Our Wild Flowers Suitable for Cultivation

REFERRING back to the Orchids, I wish to draw attention to one which is not in "Henry's Book of the Flora of Southern British Columbia," and in the Provincial Museum's preliminary Catalogue of the Flora of Vancouver and Queen Charlotte Islands, is called Habenaria orbiculata, the Large Round-leaved Orchis, and is marked as "rare" and only taken by that most indefatigable collector, Mr. Walter B. Anderson, in Strathcona Park. I have found it fairly plentiful, but scattered, on dry ridges and benches all the way from Comox to Seymour Narrows. It is well worth growing for the sake of the two large leaves, which lie flat out over the ground and nearly touching it, and the flower is quite good enough to make it worth while. Anyone who sees it will notice it at once by the conspicuous leaves, but these are dying when it flowers. It is quite easy to grow in any garden bed or border and on a rockery, and will stand sun, but will not survive in a wet place. It lasts several years. The young seedlings only have one leaf, but the flowering bulbs always have two leaves. A small lot of four or more of these grown together will always look attractive in a conspicuous place. With care not to let them get dried out the plants can be dug up and transplanted when in full leaf or flower. I have taken them and kept them in damp moss for a fortnight before I got them home, and they stood it well. Before going on, I wish to say that the Coral Root Orchis to which I referred as the "wine-red" one last week is Corallorhiza striata.

The Larkspur

Our wild Larkspur (Delphinium Menziesii) is one of the most beautiful of our wild flowers. Where it is found there are generally plenty of them, and there is little fear of their extermination, because their seed sometimes remains several years in the ground before it germinates. It should be marked in the Spring and the roots dug in Summer or Fall. On a rockery or in a border or bed this should be planted in masses, and the thicker and closer together and the poorer the soil the better. In good soil it runs up and is straggly and weak, but in poor soil it is dwarf and much more attractive. It is one of the very best of the few really good blue flowers.

Our wild Thalictrum, or Meadow Rue, has pretty foliage like Maidenhair Fern, but the flower cannot compare with the garden ones already in cultivation.

Everybody knows, and many people admire, the Barberries, both the tall Holly-leaved Mahonia and the lower-growing Oregon Grape. They are both worth growing where suitable, and if you have ever tasted wine or jelly made from the berries, you will agree with me that they would be worth cultivating for the fruit, but they flower so early in the Spring that some years they do not set much fruit. Jelly made from Oregon Grape berries is better with roast venison than any other. They can be mixed with Salal berries if they are scarce, or with currants.

Our wild Dicentra, or Bleeding Heart, has very pretty foliage, but the flower is not to be compared with the cultivated one.

There are five or six Stonecrops, and all of them are worth growing on rocks. If they can be taken up in a sod or strong tuft so that the soil does not shake out of their roots, they can be moved at any time, even when in flower; otherwise it is better to wait for wet weather in Winter to transplant them, and they are nicer grown in small masses than mixed together, except in crevices between bare rocks, where a variety looks best, and they can be mixed with bulbs, ferns, Larkspur and other things. There is nothing prettier than a long, irregular crevice with a collection of attractive plants of as many different kinds as possible growing out of it. I have one in my mind's eye, and it reminds me that it runs up on a partly natural rockery, and one of the most beautiful features of it is bunches of wild onions (the red-flowered one—Allium ocuminatum) up eight to ten feet above the ground level. I forgot to recommend this beautiful flower amongst the bulbs.

For Rockeries

There are many flowers amongst the Saxifrage family, which are suitable for cultivation on rockeries and a few of them in the border.

Talking of rockeries, reminds me that very few people, even in the beautiful gardens round Victoria, go in for rooteries as well as rockeries. A pile or heap or collection of old stumps and rotting logs, especially of hardwood, and also specially broken off and not showing ends cut by axe or saw, make a splendid place, filled in with sod, dead leaves and soil on and around which to grow many plants, which show themselves to much greater advantage on the rootery than in beds or borders.

All the following Saxifrages are worth growing in a suitable place: Both Aconite Saxifrages (Boykinia), all three Heucheras and Leptarrhena, the Pear Leaf, which is found in the mountains. Also four species of Mitella, or Mitrewort, and these are also mountain plants.

WALTER HARVEY.

Peeps Through a Jacobean Window

THE other day I bought a parcel of eighty printed volumes, and among them I found Dalton's "Countrey Justice" (1618), a Jacobean progenitor of the Stone's "Justice's Manual," without which no library of a present-day justice of the peace is complete. Historians inform us literally, and only literally, of the characteristics of old-time life; but here you peep, as it were, through a contemporary window and behold with the eyes of a Jacobean the actions of James the First's reign in progress—the spirit informing the letter.

It was a frightfully paternal age. A single justice of the peace was clothed with authority to compel any person "who in his discretion is meete" to be bound apprentice to any that wanted him, and to direct, moreover, all persons "fit for labour" in harvest and haytimes to work for the farmers at a statutory wage. As for women, they could be ordered at all seasons (but only by two justices) "to serve in such sort and for such wages" as the justices thought fit. Employers who gave and workmen who received "excess" wages alike were sent to gaol.

While "moderation" was enjoined in respect to the chastisement which masters at their discretion might inflict upon their servants, husbands upon their wives, and the keepers of houses of correction upon their charges, no limit was set to the floggings which, on the direction sometimes of one and sometimes of two justices, were publicly administered by the constables; but in no case were they to stop short of the drawing of blood. The unmarried mother of the "chargeable" child was not only, as a matter of course, flogged according to this unlimited discretion once, but, as she was always afterwards committed to the house of correction for a year, she might also be flogged any number of times there—yet ever "with moderation." Beggars and tramps, "rogues and vagabonds" (including, alas! practitioners in vocations now eminently respectable) were to be flogged "till their bodies be bloodie," given a "testimonial" that they had been so entertained, and speeded upon their way, and then conveyed to the last place in which they, somehow or another, had contrived to evade a similar testimonial for a whole year. The loophole must have been as tantalizing as the needle's eye to the camel. Two grand orgies of these testimonials, indeed, adorned the rogue's calendar; for twice a year, "in one night"—what a night!—all the vagabonds of the division were to be rounded up by the constables to receive the legal reward of their tribe. "These awful nights must have been marked with a certain liveliness in the ale houses, which were the haunts of "robbers, theeves, rogues, vagabonds, and other idle, loose and sturdie fellows."

But it was withal a devout, Christian age. Infidels, pagans, and Jews were expressly denied the remedy of surety of the peace against the Christian criminal—"For in law they are perpetui inimici. There is between the Christians and them perpetuall enmitie, and can be no peace. Nether can they get anything within this Realme, nor maintaine any action at all." The piety of the times outcrops again in the author's explanation of why men were sent to gaol for playing "unlawful games" such as "dice, tables, cards, bowls, coyts, cailes, logats, shove-groat, tennis, casting the stone, and footbal," which are "actions wherein we neither blesse God nor looke to receive a blessing from God; nay, such as we dare not pray to God for a blessing on them nor on ourselves in the use thereof." Dalton devotes five folio pages to the penalties for absenting oneself from church on Sundays, for resorting to conventicles and for becoming "reconciled" to the Bishop of Rome.

And he is lawyerly precise and judicial on the mortal crime of witchcraft—"Conjuration or invocation of any evil spirit for any intent or to be counselling or aiding thereto, is felony. To consult, covenant with, entertain, employ, feed, or reward any evil spirit is felony. To take up any dead body or any part thereof to be employed or used in any manner of witchcraft is felony. To use or practice witchcraft, enchantment, charm, or sorcery whereby any person shall be killed, pined, or lamed in any part of his body is felony." "For the better helpe of such justices of the peace as have not been much conversant in the studie of the lawes of this Realme," Mr. Dalton (following the Judges of Assize at Lancaster in 1612) sagely directs how the veritable witch may be brought to book—(1) These witches have ordinarily a familiar or spirit which appeareth to them. (2) Their said familiar hath some bigg or place upon their body where he sucketh them. (3) They have often pictures of clay or wax like a man, etc., found in their house. (4) A dead body may bleed upon the witch's touching it."

A parting backward peep at this reign of violent justice reveals "trespassers in corn, orchards, hedges, or woods," who were not thought able to give satisfaction in money being, of course, flogged. Was it adequate compensation for living under the British Solomon that two quarts of "small beere" had to be sold for not more than "one penie"? Yet King James, as the translators of the Authorized Version for all time inform the English-speaking races, was adored by his over-flogged people as "a most tender and loving nursing father."—London Times.

SLOW WORK

Housekeeper: "What makes you so late with the milk these mornings?"

Milkman: "Well, you see, mum, the law doesn't allow us any more than 25,000,000 bacteria to the gallon, an' you wouldn't believe how long it takes to count the little varmints!"

Suburb and Country

Agriculture is a first principle: on it rests the life and happiness of mankind.—Julius A. Dimock

A Home Supply of Eggs

WHEN eggs get over the sixty-cents-a-dozen point, nearly everybody begins to ask why a dozen hens in the back yard wouldn't be a good investment. The answer is, of course, it would be if an ordinary amount of time and interest is taken in the matter. One suburbanite, for instance, bought some year-old fowls in the Spring at $2.50 each, and in four months, reckoning the eggs at current market prices, the hens had paid for themselves and for the bought feed they had consumed. It is a pretty good investment that will repay the capital in four months. The reason why a dozen hens cannot help being a good investment, even if feed and eggs are down, is because they are a means, and in town the only means, of converting the waste of the kitchen into a by-product of market value. I don't mean by kitchen waste, food that is wasted by careless housekeeping. That would be an insult which all housewives would resent and would be bad reasoning, for there is no way of converting wasted beefsteak at thirty-five cents a pound, and wasted bacon at sixty cents a pound, into a more valuable product. But in all households there is inevitably what is called in the industrial world a waste product, which consists of the trimmings of vegetables, the left-over scraps of meat and fish and bread, and so on. It is inevitable waste or scrap, and the most conscientious cook has no pang in putting it into the garbage can, and yet the gentle, modest Biddy of the poultry-yard is ready to make even that scrap into a valuable by-product, to again borrow a term from the industrial world.

Selecting Birds

Therefore, every back yard should be installed with a small "plant" for an individual egg supply. It is possibly not desirable that everyone should go in for raising chickens. That is another matter altogether. But everyone can and should keep birds that are ready for laying, which does not require a tenth of the experience and care necessary for raising them to that point. The price of a matured pullet may seem high, but it is actually not out of proportion to the cost of raising it, and being all ready for business she will begin at once refunding the outlay. There are hens and hens, of course, and some will lay better than others, and if at the outset the would-be owner cannot tell one from the other, his best plan is to get a friend who does know to buy for him, or else to go to a reliable poultryman and buy what he wants direct. The birds may cost a little more than if one takes one's chance buying in the open market, but the results are more certain. As to the breed, if one wants plenty of eggs, the Leghorn is the best. It eats considerably less than other fowls, and lays considerably more, and takes up less space. It is true that it is not much of a bird for the table, but this view of the matter will only come up at the close of its laying career, and then no hen of any breed amounts to very much.

House-Room

Before catching your hen, though, you must have a place to put her in. Often the backyard contains a shed of some kind, part of which may be partitioned off, or one can even contrive a shelter with piano-cases or packing-cases, provided that admission is given to sun and air and that damp and dirt are excluded. But while Biddy is not particular about architectural niceties, it should be remembered that the owner will have much more satisfaction in using a convenient and decent-looking chicken house, which means that more interest will be taken in the enterprise, extra care will be given, to which the birds will respond with bigger yields. For a properly built house the shed type of roof is most generally used, the roosts being placed under the lower side and the entrance door for the owner on higher side. This side should face south or south-east, and from the roof down to within two feet six of the floor it should be filled in with netting, for the standard house of today is really a sort of sleeping porch. The netting, though, must not come down to the floor, as this would expose the interior too much to the elements, though if some sashes of glass are handy, these might be used below the netting, which would make a henhouse de luxe, affording extra light, which is a valuable aid in business, since it keeps disease away, vitalizes the hens, and enables them to scratch longer each Winter day, and it's the scratching hen that lays the eggs.

House Furnishings

The furniture of the house consists primarily of a roosting perch and nest boxes. A dropping-board, which is a shelf twenty inches wide placed a foot below the roost, is added in all modern houses, as the whole space of the floor can then be kept clean for the scratching litter. The roost should not be higher than three feet from the floor, and it should be long enough to give each hen about ten inches of space. Scratching litter should cover the floor thickly, and in this the grain should be scattered so that the hens will have to search for it, and incidentally keep well exercised. The nest boxes should be open at the side, not at the top, or they will become fouled. The interior of the house should be whitewashed if possible; if not, it should be frequently cleaned and a disinfectant occasionally used. Plenty of water should always be before the fowls, and without fail a mixture of grit and charcoal. If the soil of the yard is porous and does not turn to mud in Winter, a run will be beneficial, but a wet, muddy run is useless. Far better use a small roofed run enclosed with wire as an addition to the house, or make the house itself a little larger, and sow down the run with rape and lettuce ready for use in the Spring.

As to food, the hen, like ourselves, is omniverous. She likes meat, cereals and vegetables. A large household will supply a larger amount of scraps, so it is impossible to say how much feed should be bought. Potato peelings, the outer leaves of cabbages, and the like, boiled and thickened into a mash, with bran and middlings, with the table scraps added, will make a good balanced ration. If there are very few meat scraps from the kitchen, it will pay to get a small amount of the commercial scrap. The mash should be fed in a trough and should be cleaned up before more is added. Neither in the pot nor in the trough should it be allowed to sour or mould. This is important, as disease and death will sometimes result from bad feed.

Blackberrying Days in the Old Country

BLACKBERRYING is usually considered an occupation fit only for nursemaids and children; but, taken seriously, it is a sport not beneath the notice of grown men and outdoor women. If it cannot rank with shooting, nor with fishing, it partakes of the joys of both; and on days when neither of these is to be had, blackberrying is not to be despised.

The outfit is simple and inexpensive. It consists, for men, of: Very old, rough coats, one in number; very stout breeches, ditto; gaiters, one pair; shooting boots, ditto; long, crooked sticks, one in number; baskets, ditto; and tobacco (to frighten the flies away) unlimited. On the outfit for women (except the stick and basket) I do not presume to advise; but I would strongly recommend the gaiters and boots (shoes and stockings only mean agony before the day is out); and gloves are worse than useless. The stoutest driving gloves get torn to ribbons; and bare finger-tips are essential to the nice and necessary distinction between ripe, unripe, and squidgy.

So out we set in the sunshine and the brisk Autumn breeze. Very soon we leave the road, though there are blackberries in the hedges by the thousand. We are not out to get mere blackberries. The order is what the shop-people would call table fruit only, which is as much as to say "cocks only," or "nothing under three-quarters of a pound." Our way is by wild lanes, through coppices, along the banks of streams, anywhere that the brambles have had room and leisure to grow as they please. The search is almost as exciting as a walk after partridges, and more so than fishing a stream. For blackberries are uncertain in their habits. Where they rioted one year there will be none this year. You never can tell where it is that you will come upon your heart's desire. But when you find it; when you get in the middle of them!

In their red and black and green, the sprays are so beautiful in the sunshine that, early in the day, you feel eager to look and all but loth to pick. That mood lasts but a short time. The biggest blackberry is always at the tip of the spray; and the finest spray is always far out of reach. The lust of the hunter seizes on you. The prey is guarded by a zareba of nettles, thistles, blackthorn, and other offensive growths; and behind them all lurks its own terrible weapons. There is a ditch at your feet. To get the blackberries you must stand on the very edge of the ditch, throw yourself forward against the rampart of brambles, reach up with a stick, and still have a hand free and subtle to pick delicately and hold lightly the fragile fruit. And when you have picked, you have to get upright again, without accident. It is not easy; it is not child's play. And it is, on the whole, less maddening to miss a bird or feel a fish break your line than to see your basket of blackberries upset.

There are intervals for rest, and quiet strolls from place to place, during which you may revel in the lights and shadows, the curves of the hills, and the swiftly mellowing colors of the early Autumn. From shoulder to finger-tip you are stuck with thorns, excoriated, and bruised; your basket is mighty heavy (with the strictest selection, I have picked between six and seven pounds in a few hours), and your back is aching. But the sight of more fine blackberries sets you to't again, until you can no more, and you go home happy, with a noble desire for tea—for tea with blackberries, and sugar, and heaps of Devonshire cream.—The London Times.

Fall Planting

"WE find that for the best results planting must be done as much as possible in the Fall," Professor Lionel Stevenson, until recently the Superintendent at the Sidney Experimental Farm, was in the habit of saying after several years' experience with our particular climate and conditions, and this pronouncement will be supported by all experienced agriculturists. Old Country people will remember that the agricultural year from long custom began at Michaelmas, and no doubt this originated from the feeling that it was then that preparations were made for the ensuing season. The farmer who dates his year from the Fall will always be ahead and in control of things, while the man who supposes that it begins in the Spring will always be tagging behind the march of events.

In some places the fundamental need is better drainage, which will result in earlier and better crops. Where the tile drains are too dear, the open ditch even should be used rather than risk having the land kept soaked and soured by too much water. Ploughing in "lands" with dead furrows occurring at intervals will aid in draining off excess moisture, and where the ground is designed for a Spring crop the ridges should be left unbroken in order to expose as much surface as possible to the frost and sun. Next year's potato crop will depend to a large extent upon this Fall's preparation of the soil, so it is best to get the first part of the job done so as to insure good results. Corn land having been well prepared in the late Spring will not need ploughing, but may be disked for sowing wheat. A good crop for silage is a mixture of oats and vetch. The ordinary Spring vetch is the best, as it matures quickly, and Banner oats will make a good combination with it.

The Canadian Bacon Hog

THE Industrial and Development Council of Canadian Meat Packers, in the following story, have given a few of the reasons why Canadian bacon has achieved a good reputation on the British market, and suggests a few things that hog raisers would do well to avoid if this reputation is to be maintained.

It is not the gross weight which makes a hog profitable. A hog that looks big and bulky may have thick bone, a big head and shanks, with much internal fat that will only yield cheap by-products. None of these things are wanted for the best Canadian trade, either domestic or export.

Professor C. S. Plumb, of the Ohio State University, who some years ago made a special study of the subject of American bacon on the British market, says: "Criticism of our bacon was that it was soft and oily, and not of good quality, due, the specialists stated, to improperly fed pigs, laying special emphasis on our great use of corn as the main cause."

He gives facts to guide in what to avoid when he says:

"The criticism of the British dealer that a corn ration makes a poor, soft bacon is within the facts. Experiments conducted at the Canadian station at Ottawa, by Shutt, have shown that pigs fed exclusively on corn may yield lard that contains as much as 92 per cent of olein, which is the softest of the three varieties of fat occurring in lard. The Canadians have been much interested in feeding superior bacon for export, and Professor Day and others in Canada, from experimental feeding, have shown that barley makes the best bacon."

The Wiltshire Side

An ideal bacon hog weighs about 185 lbs. But it must have sufficient length to produce, when cut up, the proper Wiltshire side as bought by wholesale houses in England or in the home trade. These sides weigh from 45 lbs. to 90 lbs. each. Below or above these weights are "out-weights" against which the trade severely discriminates.

The quicker a hog attains that size and weight with good "finish" the more profitable it is to the farmer. To keep it beyond that point, endeavoring to put on more weight which will only run to fat, is a waste of effort. The extra feed will only go into lower-priced by-products.

Breeds that furnish these qualities most surely for every litter are the Yorkshire, Berkshire and Tamworth or their crosses. The man who, in Canada, breeds Duroc-Jerseys, Poland-Chinas, or other heavy sorts formerly in great request in the corn belt of the United States, is inviting trouble—the adequate market outlet for the products is already declining.

The fact is, the type of feed common in the United States led to the development of the type of hog. With corn, the lard type became most popular. In Canada, also, a type of hog suitable to the feed available grew up. This is the secret of the pre-eminence in the bacon type fed on coarse grains. It used to be deplored that there was little corn in the Dominion. But this limitation has been found to be a benefit in disguise, for it impelled breeders to develop a special hog suitable for the export bacon business. The success which has attended that trade for thirty years proves that breeders have no need to lament the absence of corn.

"The wholesale price of heavy bacon of standard grade is 50 per cent cheaper than very light, fancy bacon."

This extract from a recent review of trade issued in the packing centre of Chicago, is highly significant. It indicates two things:

1. That the lard-type of hog is losing its predominant market value as the demand for fats is again becoming normal and because of the inroads vegetable oils are now making as a food-fat supply;

2. That there is a swing of the pendulum towards the bacon-hog type, which has been persistently urged for Canadian production during the last thirty years.

Farmers should need little urging today to see that the best market for grains is "on the hoof." Over a series of years no trade is more secure to farmers than that for the right type of hog, bred and fed to suit the British bacon demand.

Nitrogen Yield From Sweet Clover

IT is now commonly known that a cheap way of storing the soil with nitrogen consists in ploughing under a crop of legumes of one sort or another, be it clover, peas or vetch, and of them all sweet clover has been proved the most practicable. At least, this is the report of the Illinois Experimental Station, which sets forth the ability of sweet clover to conserve the nitrate of the soil and to add to it in large amounts at the proper time, by its rapid decomposition when ploughed under, for the corn crop.

Corn occupied all the test plots concerned in the study since the large nitrate requirement made it desirable to study the effect of the sweet clover treatment upon it. The results showed that the plots on which sweet clover was growing in the Spring contained more nitrate than untreated soil or manured soil, and that within three or four weeks after the sweet clover was ploughed under the nitrate content of the soil was in most cases doubled and continued to increase in spite of the fact that the corn crop was drawing upon the stores.

The critical period in the growth of corn usually occurs between June 25 and July 15, when the greatest demand for nitrate occurs. The experiments showed that the sweet clover may be relied upon to furnish sufficient nitrogen for the corn crop, and that it adequately meets the needs of the midsummer feeding period.

From the data on the nitrate content of the soil and the nitrogen content of the sweet clover tops, it is clear that a material addition was made to the soil, from the air, through the growing of the clover.

The Way to Success in Dairying

THE decline in the price of milk and milk products has done what high prices in feed a year or two ago failed to do in bringing down the value of dairy stock. Now, if ever, is the time that the farmer must look closely to his herd to see if each individual animal is working at a profit, otherwise he will be throwing away his time and labor.

The one and only way of ascertaining beyond all doubt what each cow is doing is the constant use of the weighing scales and test. A test of the whole herd does not give the needed information. Averages afford no guide whatever. For example, as a recent paper on the subject, issued by the Dominion Department of Agriculture, stated, the average yield of a herd of sixteen grade cows was 7,746 pounds of milk, 3.3 test, 262 pounds of fat. The lowest yield was 5,023 pounds of milk, while the highest was 13,575 pounds, one being 2,000 pounds below the average and the other nearly 6,000 pounds above it. This proves that while one cow was yielding a profit for her keep, another cow was having her expenses paid for her. No wonder there are people who say there is nothing in dairying. There would be no profit in any other investment if the same laxity as to checking up returns was permitted.

Process of Selection

Testing the returns from each cow is a simple and easy matter, a great deal easier than raising crops and feeding them to cows that may not be paying for their board, let alone giving anything to their owner for his trouble. The cash outlay for scales and bottles is very small, but as a result the good cows can be distinguished from the poor ones, which can soon be "spotted" and their place taken by others that will yield a profit. In this way only can a good dairy herd be built up, by retaining the best cows and replacing the poorer ones. In this way one man disposed of seventeen out of his herd of twenty-four cows. He added one to the seven left, which made his herd one-third of what it originally was, yet his total quantity of cream was actually two-thirds of what it had been from the twenty-four cows. His tests gave him the information as to which cows to keep. No doubt as he fed and milked his eight in place of feeding and milking the twenty-four he told himself that cow-testing paid.

All over Canada there are herds that have been built up on the basis of investigating the individual yield. Many show an average increase of over 1,500 pounds of milk per cow since beginning to keep records, while some men have more than doubled the yield per cow.

Simple System

The method of keeping account is a simple one. The monthly yield of any cow can be easily calculated by weighing and receiving the milk on at least three days per month at intervals of ten days. Samples should be taken of each of these six milkings and kept with a suitable preservative in a numbered bottle corresponding to the number of the cow to be tested once a month to learn the percentage of fat in the milk. The total of the weights on the three days, when multiplied by ten, gives very closely the yield of the milk for the month. The yield of fat can be found by multiplying the total weight of milk by the test and dividing by 100. Thus if the total weight of milk for the month is 860 pounds, this amount multiplied by the test, say, 3.5 as the test of the composite six samples, and the result divided by 100, gives 30.1, which would be the calculated pounds of fat for the month. This is testing at its simplest. It is much better to weigh the milk daily, morning and evening, but in any case the test must be regular and continuous. The dairyman needs to know the yield for a full twelve months, so that the profit on the year's business can be ascertained. He then has to decide for himself whether his cows will respond to better treatment or whether they are not built for milk production, however well he treats them. If this is the case, he will lose no time in getting rid of such animals and replacing them as he can with good ones. This is the necessary adjustment that must be made before long, or the economic pressure will soon force the backward farmer out of the business altogether.

The Month's Work in the Garden

OCTOBER marks the time of harvest in the apple orchard, of beginning the preparation of the ground for next Spring's sowing, and, as soon as the leaves have fallen, the transplanting of deciduous trees and shrubs. The potting up of bulbs for the house and the planting of them in the garden must be added to the list, while well-grown seedling perennials may be shifted to their permanent quarters in the garden, or if not so far advanced, they may be transplanted to a nursery bed until Spring. In no case should the seedlings be permitted to crowd each other, as drawn up plants too weak to blossom vigorously will be the result. Roots may be divided and replanted in fresh ground, and, in fact, a general rearrangement may take place with very little harm done to anything.

In rearranging, it is supposed that the change is made to improve appearance, though some people seem to do it from sheer love of change. Within moderation this is all right, and there are ways in which sweeping changes are desirable. For instance, no flower lover can content himself with a narrow acquaintance where on all sides his admiration is being solicited, yet on the other hand a garden that strives to include a bit of everything, while perhaps having a certain interest, must as much fall short of true beauty as a room crowded with a miscellany of bric-a-brac does. Therefore the only alternative is to have the lovely things in turn, one year going in for a satisfying lot of dahlias and a year or so later changing to gladiolus, and so on. It seems hard, of course, that one can't have everything at once, but it doesn't seem according to the rules of the game in this world, which seems proved by the fact that in instances when a man has had everything the fine edge of appreciation has been blunted, which is the most fatal loss of all.

Feeding the Soil

One good result of making changes in the garden is that the ground gets a chance to be well broken up and enriched. It must be remembered that to keep a garden in vigorous condition a great deal more is asked from the soil than most soils can stand. Therefore it is essential to keep it supplied with an extra store of nutriment in order to meet the demands that are made upon it. A bed or border that is being got ready for a colony of plants can hardly be too well prepared. Trenching two spits deep should be the rule. A spit, let it be said for the sake of those new to the art, is a spade in depth, and it should be the ambition of every gardener to see what is underneath the second spit; it may be only subsoil, but it will be all the better for having a meeting with its master, and incidentally getting into touch with the light and air. If it is subsoil, that is to say, the gravel or clay underlying the more fertile loam above it, don't bring it to the surface, but turn it over in the place where it is, but the under portion of the top soil can be brought to the surface with beneficial results. To the new chum who wants results without any trouble, this may seem drastic, yet in the older countries trenching four spits deep is not uncommon, while in Holland, the world's centre for bulbs, they trench to a depth of ten feet.

Defects in Shrubs

Where specimen shrubs seem to be unthrifty, the Fall is a good time in which to investigate if anything is wrong in a subterranean way. It sometimes happens that the roots in striking downwards come in contact with hard pan, rock, or even a layer of water flowing over hard pan. Where trouble of this sort exists, the hard bed must be broken up either with picking or by powder, or where the subsoil is wet a layer of stones and gravel must be put into the hole to afford drainage. It will also happen sometimes that a tree is denuded of growth on one side. Investigation in this case will sometimes show that a main root has been doubled under the tree in planting, with the result that no nourishment is being conveyed up that side of the stem, and consequently growth is arrested. The remedy is plain and the moral is almost more so. Always supply an ample sized hole, and take care that all the roots are carefully spread out around the stem. Again, certain treasured shrubs or plants may not have flowered so well as the gardener had expected, and this is the time when the cause can be inquired into. Roses, for instance, like a deep, rich and retentive soil, particularly the grand hybrid perpetuals, and they do best in a sunny position; delphiniums also need richness and moisture, and most of the lilies, with partial shade as well, while the candidum, or Madonna lily, prefers decidedly light soil and a sunny position. These adjustments can be made now which would be harmful at any other time of the year.

TIMELY RECIPES

Pear Salad

Core and pare any pear not too ripe or soft. Serve on lettuce leaves with French dressing. If desired, dates and chopped nuts may be added.

Pear Fritters

Mix and sift 1-3 cup of flour, 2 teaspoons of baking powder and ¼ teaspoon of salt. Add gradually 2-3 cup of milk and then add one egg, slightly beaten. Pare two large pears, cut in quarters, dip in batter and fry in deep fat. Serve with hot sauce.

Compote Pears

Stew pears in clarified syrup, flavor with strips of lemon peel and serve cold.

Pears and Ice Cream

Cut two pears in halves, remove cores and simmer for 20 minutes in a little water with some sugar and vanilla. Place some vanilla ice cream in an ice timbale, arrange the pears in the ice, pour a spoonful of raspberry syrup over each pear and serve.

Pears With Rice

Peel and halve three or four large pears of a good cooking kind and simmer in water till three-parts cooked. Drain off half the water, add two tablespoons of sugar and cook for five minutes longer. Boil for six minutes half a cup of rice, draw off water, and finish cooking with milk and sugar till firm and smooth; add a little cream, a small piece of butter, some powdered sugar and the juice of half an orange. Mix all well together and dress on a dish with the pears.

British Statesmen of Today

II.—The Rt. Hon. Winston Spencer Churchill, M.P.

BY "MAJOR BRITON"

MR. CHURCHILL'S political career is somewhat puzzling to the ordinary observer if he is ignorant of the following two enlightening facts:

(1) That Churchill is a soldier by profession and by heredity. The aristocratic military tradition has come down to him from his famous soldier-ancestor, John Churchill, first Duke of Marlborough, and he has himself taken part, with distinction, in the wars in Cuba, in India, in Egypt, and in South Africa, as well as in the recent Great War.

(2) That he began his political career as a Tory and seceded to Liberalism on the Free Trade issue when the Liberal party, after a long spell in opposition, was obviously climbing back into power. Some people predict that he will make still another change, and appear as Prime Minister of a reconstructed Conservative party.

It was not surprising that the conversion to Liberalism of the only son of such a distinguished Tory statesman as Lord Randolph Churchill should be hailed as being in itself a specially noteworthy event in the world of politics. But it had a wide significance. It was not merely the lapse from the traditional Tory faith of some aristocratic nonentity. For already, Churchill had been coming into public notice as a rising politician whose career might be even more brilliant than his father's. His dramatic change brought him into the full limelight of national publicity, and made him at once one of the greatest attractions for public meetings the Liberal headquarters could provide.

An Effective Speaker

His popularity, due at first to special circumstances in his history and conversion, was quickly increased and confirmed by his remarkable success as an effective political speaker. For, in spite of his nervousness and a slight impediment in his speech, Churchill proved himself superior in the power of popular oratory to all the Liberal Parliamentary speakers with the single exception of Mr. Lloyd George.

I had the pleasure of hearing Churchill deliver some of his Lancashire speeches in those glowing days of his early zeal for his new political party, and I can vouch both for his popularity and his eloquence. I have seen the great Free Trade Hall at Manchester packed to its utmost capacity, and another "overflow" meeting crowded with eager Lancashire people. Even then many hundreds had to be turned away for lack of accommodation.

His speeches, as I happen to know, were hammered out "in the sweat of his brow," and then delivered with such tremendous force and freedom as to give them all the appearance of earnest extemporaneous oratory of the highest order.

The plaudits which welcomed Churchill into the Liberal fold had their antithesis in the bitter execrations of the political friends he had deserted. His experience in this respect reminds one of the acrimonious attacks which the Gladstonian Liberals made on Chamberlain when he seceded on the Irish Home Rule issue.

The miscarriage of some of Churchill's war schemes furnished his former friends with new material for their set purpose of discrediting him. Eagerly they seized on the comparative failure of the Antwerp and Gallipoli enterprises. See, they exclaimed exultantly, what a pitiable muddler we have at the head of the Admiralty. They were so eager to condemn Churchill and hurl him from office that they were outrageously unjust. For, although both the Antwerp and Gallipoli enterprises failed to effect the full purposes for which they were designed, yet they certainly did secure important results for the Allies. Moreover, the schemes themselves are generally acknowledged to have been remarkably well conceived. For the Germans were so confident of victory that they left their right flank at Antwerp unprotected; and had Churchill's wishes for an immediate renewal of the naval attack been carried out, Gallipoli would almost certainly have been captured, with immense advantage to the Allies. So unfair, indeed, are these former political friends of his that they fail to give him credit for the memorable service he rendered to the Empire and the Allies in the early days of the war by having the British fleet mobilized and ready for action when the war broke out so suddenly in 1914.

Today Churchill finds himself assailed by relentless Tories, and by orthodox Liberals. Asquithians cannot forgive him the unpardonable sin of accepting office in Lloyd George's Government. This cross fire is augmented by the popguns of the Labor party, who denounce him for his rampant militarism, as shown by his policy in Russia and Mesopotamia when he was Secretary for War.

A Foremost Statesman

In spite of all this combined opposition, which is strongly supported by certain sections of the press, Churchill is regarded by the bulk of the nation as being one of the foremost British statesmen of today. His popularity may not be so great on the public platform as it was in the early days of his deflection from Toryism, but he is still a great political power in the country. In the House of Commons, indeed, he is acknowledged to be one of the very few really effective debaters and orators.

At times he is accused of being rather erratic and overbearing in his public utterances, but those who complain are mostly political opponents who smart under the force of his pungent sayings or the deadly effect of his clever retorts. I remember hearing him deal very effectively on one occasion with an interrupter in the House of Commons. Churchill was in the middle of an important speech in a full House, when a member shouted out "Rot! Rot!" Like a flash, Churchill turned on the irate member and exclaimed sarcastically, "Oh, of course, the honorable member knows best what is the state of his own mind." The laughter which followed this crushing retort completed the discomfiture of the astonished interrupter, and Churchill finished his speech without any more trouble from that quarter.

Another accusation which his critics bring against him is that of political vanity, or an abnormal fondness for theatrical display. Even some of his friends think that he is rather keen on self-advertisement. For this criticism there is, in my opinion, some justification. I was an eye-witness some years ago of a little incident which illustrates this weakness in Churchill's political make-up. He had been addressing a great political gathering from which the suffragettes had been excluded. Determined to get their revenge, a large body of these militant ladies had gathered outside the door by which the speakers usually left the hall. But Churchill was quietly escorted out by a private door at the back of the hall, out of sight of the expectant angry crowd round the corner. Then the storm burst. Turning to the organizer of the meeting, he exclaimed in his impetuous manner, "What do you mean by doing this? I am exceedingly annoyed at being smuggled out in this secret fashion." The poor organizer had not realized that Churchill would much rather have had his hat knocked over his eyes or received a blow with a suffragette stick or stone than have missed this splendid opportunity of appearing in the limelight as the hero of an exciting adventure. Think of the bold headlines in the London and provincial newspapers next day: "Violent Suffragette Attack on a Cabinet Minister"!

Magnificent Pluck

But in spite of the faults of an impetuous temper and of a mind rather given to advertising himself, Churchill possesses the essential qualities of a real statesman. He has courage. Bluff Lord Fisher was struck with admiration at Churchill's rare courage in the matter of mobilizing the British navy before war was actually declared. Others have recognized how much of his success and his failure has been due to his magnificent pluck.

He has also the other essential quality of real statesmanship—vision. Lord Morley—no mean judge—recognized that he possesses this rare quality. Is it any wonder then that, with this combination of vision and courage, Churchill, although only forty-seven years of age, has already occupied so many of the great offices of the state? His friends have such confidence in him that they declare he will one day justify all their high hopes of his career and reach the very top of the political ladder.

One wholly absurd criticism which his political enemies make is that Churchill owes his continuance in these important offices under the Crown, not to his ability or political fitness, but because of his friendship with Lloyd George. Probably the same people who say this originated the recent fiction about Churchill being at the head of a conspiracy to depose Lloyd George from the Premiership. Critics, especially political critics, do not trouble about consistency!

But Lloyd George, with his high ideals of efficiency, is the last man in the world to place an inefficient minister in an important post, and keep him there, because he happened to be his friend. Churchill, like Lloyd George himself, is a hard and vigorous worker, with a lofty sense of public duty, and his record entirely refutes his critics. It is undeniable that as Home Secretary, First Lord of the Admiralty, Minister of Munitions and Secretary for War, he was found fully equal to all his important duties.

At the Imperial Conference this year he showed his great ability and tact as Colonial Secretary in his dealings with the Premiers of the various Overseas Dominions. He has proved himself one of the ablest men in Lloyd George's Cabinet, and I think it is safe to predict that, with the hearty co-operation of the Prime Ministers and other representatives of the Dominions, he will soon be recognized as one of the greatest and most successful statesmen who has ever occupied the high and increasingly important office of Secretary of State for "the Dominions Overseas."

AUSTRALIA'S EMPTY PLACES

"Australia is, I think, loyal to the core, and yet self-interest is with every nation the basis of all policy, and, so long as the British fleet can guard the shores of the great empty northern territories, a region as big as Britain, Germany, France and Austria put together, they have need of us.

"So long as the British Empire lasts, Australia is safe, and in twenty years' time her own enlarged population will probably make her safe without help from anyone. But her empty places are a danger. I have never yet understood why the Commonwealth has not made a serious effort to attract to the northern territories those Italians who are flooding the Argentine. It is great blood, and no race is the poorer for it—the blood of ancient Rome."—Sir Arthur Conan Doyle.

COLLIERY ACCIDENTS

At the meeting of the Institution of Mining Engineers at Stoke-on-Trent, the president, Sir John Cadman, C.M.G., delivered an address which divided itself roughly into two sections. The earlier portion of Sir John's remarks was devoted to the effect of legislation upon the coal mining industry, and figures were quoted showing the improvement in safety of the working miner as compared with that of the railway employee. Records showed that in 1890 the number of fatal accidents among railway employees was 1.31 per 1,000, while last year it was 0.71. The corresponding figures for coal miners were respectively 1.26 and 0.83, so that, in spite of the greater degree of legislation regulating the working of coal mines, the improvement had been smaller than on the less regulated railways. The president might, we think, have gone somewhat further than he actually did in his inference, for it would not have been amiss to conclude that beyond a certain point less improvement in safety results from regulations than from co-operation on the part of employees in such directions as, for instance, the "safety first" movement. It is now fairly well established that after regulations have done what they can, much more may yet be accomplished by voluntary and educational methods. In the second part of his address Sir John Cadman dealt with the price of coal and the conservation of our resources, pointing out that if the collieries themselves used the coal they consume, amounting to about 8 per cent of their output, on the best modern methods, a very appreciable saving would result. Sir John then proceeded to discuss the various suggestions made for the more economical utilization of our coal supplies, and thought that more saving to the nation would accrue as a result of improved methods of utilization than could possibly result from improved methods of winning it.—Engineering, London.

The Wide World

WHILE the professional physicians and surgeons—the presidents and premiers, statesmen and savants—are probing the wounds and plastering the sores of this stricken world, in the hope of restoring it to health and vigor after its shattering experiences, large numbers of earnest amateurs are proferring advice, in journals and in books, as to the best means of healing the wounds and insuring immunity for the future. That much-advertised remedy, "Self-determination," has proved a very bitter pill, producing unexpected and alarming symptoms to add to the perplexities of the physicians, and various new medicines are suggested.

* * * * *

One of the most notable of these is offered by Mr. H. G. Wells in his very interesting book, "The Salvaging of Civilization." He believes that the root cause of all wars is Nationalism, a sentiment which begets jealousies, rivalries, competition and strife, fostered and strengthened by history books, newspapers and traditions. Mr. Norman Angell, in his "Fruits of Victory," expresses the same idea. He says:

"The tradition of nationalism and patriotism, around which have gathered our chief political loyalties and instincts, has become in the actual conditions of the world an anti-social and disruptive force. Although we realize perhaps that a society of nations of some kind there must be, each unit proclaims proudly its anti-social slogan of sacred egoisms and defiant immoralism; its espousal of country as against right."

* * * *

Mr. Wells puts forward proposals for educating the world to substitute for the sentiment of nationalism one of internationalism; to inculcate the idea that every human being should work for the good of mankind rather than for the particular advancement of his own country; in a word, to aim at a sense of world-citizenship. He suggests, as a general religious basis, a new Bible or Book of Wisdom, for universal use, to be comprised of selections from the greatest religious and philosophical writers, including, of course, portions of our own Bible. For educational purposes, he proposes the institution of standard textbooks in which this world-citizenship doctrine would be the underlying idea. These books would be edited by a committee of selected men from the various nations concerned, and used in all schools throughout the world.

* * * * *

The idea is fascinating; is it practicable? At first sight, it would seem so. The elimination, or at least the subordination, of nationalism would not involve the extinction of patriotism. The British Empire, for instance, comprises a number of nations under one flag and devoted to the general welfare of the Empire; but each of these nations is intensely patriotic: a true Canadian is as attached to Canada as any Englishman to England or Scot to Scotland. Cannot this two-fold sentiment be extended to a world-empire? Reason and ethics are in its favor; the good of mankind must be for the good of each nation. There are, of course, innumerable and enormous difficulties to be overcome, but where there is a will there is a way, and if the will can be universally created, the way may be found.

* * * * *

By far the most powerful instrument for creating this will—or goodwill—is the press of the world. The influence of the press is almost illimitable, and probably eight out of ten people form their opinion on what they read in their newspapers. At present, nationalism—not to say Jingoism—is nurtured, emphasized, inflamed, by newspapers; passions and prejudices evoked by newspapers; great causes brought to success or failure by newspapers. If a congress of the world's chief newspaper proprietors and editors could be assembled, and an agreement reached by them to espouse, illuminate and press forward this idea of world-citizenship and human federation, the proper atmosphere would be created for the discussion of practical details, and of the problems — racial, industrial, commercial and others—to be settled by world-committees of experts. Is this dream too Utopian?

SPECTATOR.

GAELIC IN LONDON

Gaelic, which, according to the census, is only spoken by 3.3 per cent of the population of Scotland, can still be heard in two churches in London six times every year. One of these places is Crown Court Church, at the north-east corner of Covent Garden, and the other in the Presbyterian Church in Regent Square. Three of the annual services in Gaelic are held at each of these churches, and all the old forms are kept. The organ is silent and the worshippers sit to sing and stand to pray. The praise is only from the Bible, and a precentor leads the singers, chanting over the words before them, as one might hear him in the Hebrides. Until the war a Gaelic service was held every Sunday afternoon in the Conference Hall, Eccleston Street, Buckingham Palace Road, in connection with the Free Presbyterian Church of Scotland.

The idea of community creameries originated in New York about 1894.

Yarns They Spin at the Old Shack

By Richard L. Pocock

MISTAKING THEIR GAME

I WAS just wondering, boys, what really would be the best kind of rig-out to wear in the woods so as to escape being shot at in mistake for a deer, or a squirrel, or a blue grouse, or maybe a crow. I see there was another poor chap got plugged the other day, mistaken for a buck. They tell me, too, that the youngsters who took a pot at him had been watching him some time, so they said, to see if he were a man or a deer. Wonder what it was they mistook for his horns. Now that we have a buck law here at last, of course that must be what they waited for, to see if he was a buck or a doe. Somebody told me he had a red hat on, too, though personally I don't think a red hat is ever much of a protection from irresponsibles in the woods. They probably take a red hat for an arbutus tree or a bunch of Oregon grape leaves or a ripe tomato, or something, their eyesight's generally so darned poor. And yet they seem able to shoot straight enough when it's a human they're potting at. Don't it beat the band?

"I've had one or two narrow escapes myself, and I guess I've been mighty lucky they haven't got me more than once. I remember your telling us you were nearly shot once for a panther up in a tree, Dick, and I expect Harry here has had his experiences of the same sort of thing. The wonder to me is, not that there are any men shot in the woods 'by mistake,' but that there aren't a darned sight more."

Tom Was Irritated

It was Tom, usually the silent one of the three owners of the Old Shack, who delivered himself of the above outburst. It was a subject that always irritates good hunters, and reading of the poor chap's injuries through inexcusable carelessness had got him all riled up.

"You're dead right, Tom," old Dick answered. "When you see the way young fellows are let loose in the woods that ain't old enough to be trusted with firearms, and when you see the careless way in which real grown men, lots of 'em, handle their guns, it sure is a wonder that it isn't oftener they blow themselves or other people to bits. I believe there's a law to prevent boys getting gun licences and shooting, except under the supervision of an adult, but dodging the game laws is one of the easiest things to do in this country, and always will be so long as they mix up game protection and politics, as they do now.

"Almost all the outdoor magazines print pretty frequently sportsmen's codes and warnings, and rules how to handle guns, but my belief is you can write and talk till you're blue in the face, and it don't do any good.

"Then there's another thing. The average youngster, or greenhorn, who goes out in the woods to try and get his deer doesn't seem to know in the least what to expect to see and where to expect to see it. Now, I'm no great deer hunter, don't see much sport in it in this country where, if you get a shot, it's usually a mighty easy one, but I've hunted 'em quite a bit in my day for the pot when prospecting and cruising timber, and it's mighty seldom I've seen anything moving in the bush which I couldn't identify pretty quick

They're Quick Movers

"Most of the deer I've seen moving have been moving pretty fast, and there's no mistaking what they are once they get going, and precious few of that kind have I hit if they got much of a start. Most of the deer that I've seen in this country before they saw me have been lying down or standing quite still, and I had every chance to be absolutely sure of what they were. Sometimes, to be sure, I've seen something in a dark thicket of second growth, or some such place, that might be a deer, and sometimes, when I've manoeuvred round till I could make sure, it's turned out to be a real deer and sometimes just an old log, but when you really see a deer, it don't often look much like a man.

"The thing that moves in the bush, and you aren't sure whether it's a man or a deer, ninety-nine times out of a hundred is a man. But these fellows don't seem to know that. They're so dead keen to bag a mowich that they won't pass up any chances. They see something move, maybe it's a deer; too bad to miss the chance if it is; bang goes the gun, and, if it ain't a deer, do they ever miss? Not on your life. And then, well then, they may have learned a lesson they'll remember for all time, but it's a mighty expensive one.

"It's too bad, but I guess the rules of common safety are something you can't teach some fellows by talking to them. They're always taking chances, and I really believe that some of them that's inexperienced in hunting are so anxious to get their deer that they really do persuade themselves lots of times that that something they shoot at is a deer when really it ain't. There's many an old stump or log been shot at in mistake for a deer or a black bear.

"In my opinion the only way to make shooting accidents fewer is by educating the young fellows in the proper handling of guns—and there's some good work being done along those lines that I know of already—and by making everyone who takes out a firearms licence pass some kind of examination before a board to make sure he's competent and responsible. As it is now, anyone can pay two and a half for a licence, grab a gun and go potting away without let or hindrance. If he has an accident that injures or kills someone, he's blamed sorry, and that's all there is to it. Maybe sometimes it ain't so much his own fault as that of those who let him loose as a danger to himself and the general community."

Harry Chips In

"Dick, I believe you're right there," Harry chipped in. "I don't see why there should be any great difficulty in carrying that suggestion into effect, either. It would cost a little, of course, but there's a big revenue from gun licences. It would be a bit of a bother, no doubt, for the licence buyers, but that would help in impressing on some of them a proper respect for firearms, and that's something which a very large number need. Why, I've seen men who have hunted for years walking in line with a companion with their gun carried in the hollow of their left arm and pointing at frequent intervals straight at the other fellow's tummy, and they think it's quite all right. It's safe enough till they stumble on a rock or get tripped by a bramble, and then it becomes darned dangerous.

"Then how many men that you know unload their guns when getting over a fence or when they lean it against a tree while they sit down for a rest? Mighty few, I'll bet. It wasn't so long ago that some poor fellow was shot just that way near here. Set his gun against a tree, up came his dog, knocked down the gun and master gets the charge.

"There's a whole lot in habit. You take some means of getting a man into safety first habits, and they'll stick just as fast as the bad habits do."

"That's all right, what you fellows say," Tom broke in again, "but there are some ginks who don't seem able to learn, no matter what happens. I can tell you two instances which might astonish you. I was camped once alongside a river, when a party of chaps came up from Vancouver and camped right alongside. They were a fine bunch of sports, I don't think. Had a barrel of salt with them, and put in most of their time yanking out fish, which were plentiful and easy to catch there in those days, and salting them down in the barrel.

A Suspicious Report

"The first night they were there we heard a shot some time after dark from the other tent. We were in bed at the time, so, after wondering what in Sam Hill they were blazing at, we turned over and went to sleep again. Next morning, as I was cooking, up comes one of the laddy-bucks on the other side of the fire with a double-barrel hammer gun full cock under his arm and stops to pass the time of day. He was holding the gun as an old gent carries an umbrella, and the muzzle was pointing pretty straight for my last night's supper. I noticed the hammers were up, and before speaking, I edged round quickly and then softly inquired if the gun were loaded. 'Why, yes, of course it is,' he answered. 'Well, d'you know it's at full cock?' 'Sure it is; why not?' 'Well, if you don't mind,' I said, 'don't hold it that way; it makes me nervous.' Lord, how that fellow did laugh, but to oblige me he put the gun up over his shoulder, still at full cock. Then I ventured to ask what he had been shooting at the night before. 'Oh! that was just an accident,' he said. 'I was wiping the gun and somehow it went off. It's shot a great hole in the roof of our tent. I hope it doesn't rain, or it will leak. No one was hurt, but it must have just missed my father's head by about a foot.'

"Good night! We struck our camp that same morning, and whether they succeeded in murdering one another before they got back to Vancouver with their barrel of fish, I never heard.

"Then there was a chap I knew once who had killed his man in mistake for a deer. I hadn't seen him for some time after the accident, and when I did I was careful not to say much about shooting and that. Didn't want to rouse painful memories; thought he would have done with the gun for good. Then one day he asked me to go duck shooting with him. I was surprised, but agreed to go. Coming near the edge of some flats we spotted a bunch of widgeon feeding. There was a fringe of fairly thick bush in one place, which gave us an opportunity to stalk them. He went first. I followed for a while, until, in making his way through a thickish place, he put his gun over his left arm, butt forward. I edged off to one side as quick as I could and let him go ahead alone. I preferred to let him get his shot at those ducks all by himself rather than run the risk of making his second victim. It sounds incredible, but it's true to facts.

Tom Fancies White

"No, siree, you can talk and write and make laws, but some fellows will never learn caution. Me, I'm thinking of getting a nice new suit of all white before I go hunting again."

"Don't you do it, Tom," said old Dick, serious as a clam. "If you do, they'll pot you sure in mistake for an albino deer or an Ursus Kermodei, strayed from Gribble Island. They might even take you for a swan, you're so graceful."

"A CRICKET SONG"

Were I a little cricket,
Sitting lonely on the hearth,
I'd shake my tiny, shiny wings,
I'd try to start some mirth;
I would sing my prettiest song
Quite near a rocking chair,
And try to interest children
And a mother sitting there.

Were I the blackest cricket
That the Lord had ever grown,
I'd be myself and no one else
And blow my little horn;
I'd make the world the brighter,
I'd cast my shining glint,
On hungry, tired children
Who hadn't one red cent.

Were I a noisy cricket,
I'd sit near enough to hear
The laughing, jolly children
That I had helped to cheer,
I'd trill and sing my little song
To a widow by the hearth,
I'd shake my wings to do it,
And I would start some mirth.

—A. L. Buck.

The Mayfly never takes food after it emerges from the larvae state.

Biscuits!

There's nothing that can beat the biscuits made from Cream of the West Flour—unless it's the light cakes, the flaky pies, the tempting buns or the snow-white bread.

Hedley Shaw Milling Co., Limited
Medicine Hat, Calgary, Kamloops, Vancouver

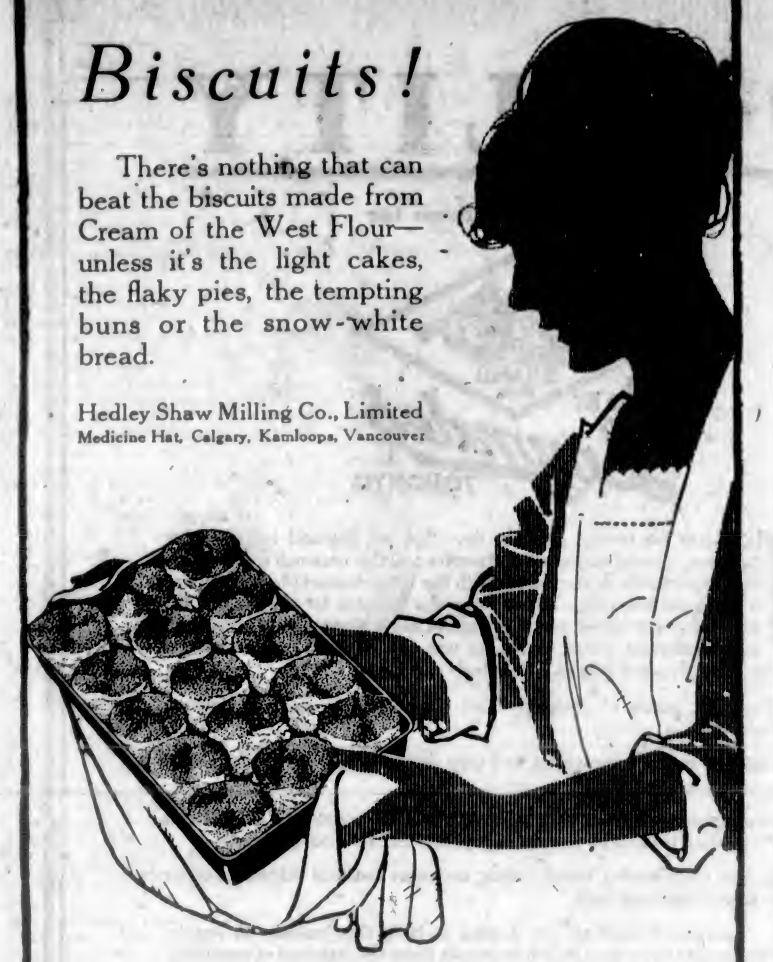

CREAM of the WEST FLOUR

H 38

WHERE EVERYBODY GOES

THE COLONIST

ESTABLISHED 1858

JOB PRINTING
LITHOGRAPHING
BOOKBINDING
COPPERPLATE PRINTING
PHOTO-ENGRAVING
LOOSE LEAF SUPPLIES
MAP PRINTING
EMBOSSING

TELEPHONE 197

FIRST-CLASS WORK

PRINTING LITHOGRAPHING LOOSE LEAF GOODS THE COLONIST VICTORIA B.C. BOOKBINDING ENGRAVING

REASONABLE PRICES

CHESS COLUMN

"Good company 'a a chessboard."
—Byron's "Don Juan."

To Correspondents: Address all communications to Chess Editor, The Colonist, Victoria, B.C.

Lasker-Capablanca Match

As previously announced in this column, this match went into fourteen games, of which Capablanca won 4 and Lasker none. The won games were Nos. 5, 10, 11, and 14, all the others being drawn. Before ceasing publication for the summer months, we published the fifth game, and shall now continue the remaining won games. If any readers desire to see the drawn games of this match we shall be pleased to reproduce them, but otherwise we would pass them by as affording very little interest.

Tenth Game

White: Lasker	Black: Capablanca
1. P-Q4	1. P-Q4
2. P-QB4	2. P-K3
3. Kt-QB3	3. Kt-KB3
4. B-Kt5	4. B-K2
5. P-K3	5. Castles
6. Kt-B3	6. QKt-Q2
7. Q-B2	7. P-QB4
8. R-Q	8. Q-R4
9. B-Q3	9. P-KR3
10. B-R4	10. BPxP
11. KPxP	11. PxP
12. BxP	12. Kt-Kt3
13. B-QKt3	13. B-Q2
14. Castles	14. QR-B
15. Kt-K5	15. B-Kt4
16. KR-K	16. QKt-Q4
17. BxQKt	17. KtxB
18. BxB	18. KtxB
19. Q-Kt3	19. B-B3
20. KtxB	20. PxKt
21. R-K5	21. Q-Kt3
22. Q-B2	22. KR-Q
23. Kt-K2	23. R-Q4
24. RxR	24. BPxR
25. Q-Q2	25. Kt-B4
26. P-QKt3	26. P-KR4
27. P-KR3	27. P-R5
28. Q-Q3	28. R-B2
29. K-B	29. P-Kt3
30. Q-Kt	30. Q-Kt5
31. K-Kt	31. P-R4
32. Q-Kt2	32. P-R5
33. Q-Q2	33. QxQ
34. RxQ	34. PxP
35. PxP	35. R-Kt3
36. R-Q3	36. R-R3
37. P-KKt4	37. PxPep
38. PxP	38. R-R7
39. Kt-B3	39. R-QB7
40. Kt-Q	40. Kt-K2
41. Kt-K3	41. R-B8ck
42. K-B2	42. Kt-B3
43. Kt-Q	43. R-Kt8
44. K-K2	44. RxP
45. K-K3	45. R-Kt5
46. Kt-B3	46. Kt-K2
47. Kt-K2	47. Kt-B4ch
48. K-B2	48. P-Kt4
49. P-Kt4	49. Kt-Q3
50. Kt-Kt	50. Kt-K5ch
51. K-B	51. R-Kt8ch
52. K-Kt2	52. Q-Kt7ch
53. K-B	53. R-KB7ch
54. K-K	54. R-QR7
55. K-B	55. K-Kt2
56. R-K3	56. K-Kt3
57. R-Q3	57. P-B3
58. R-K3	58. K-B2
59. R-Q3	59. K-K2
60. R-K3	60. K-Q3
61. R-Q3	61. R-B7ch
62. K-K	62. R-KKt7
63. K-B	63. R-QR7
64. R-K3	64. P-K4
65. R-Q3	65. PxP
66. RxP	66. K-B4
67. R-Q	67. P-Q5
68. R-Bch	68. K-Q4
Resigns	

xxfi

Notes by Franklin K. Young

The tenacity with which both of the contestants in this match adhere to the Pillsbury Attack is striking, but hardly more so than the uniformity with which both players disregard the manner of conducting it employed by the famous Boston chess master.

When the White QBP is advanced to QB4 the White Q should be posted at Q2 if the White KB is at K2 and the QB deployed at QKt2. When the White KB is at QB4 the Q is best deployed at QKt3. When Black plays as he often does, QBPxQP the Black QBP should be retaken by the Q if White's BP is at QB4, and by the White KKt if the BP is at QB3 or QB2.

The only correct post for the White QR is QB1 so long as White's KP is at K3. With the White KP at K4 or 5, or the King's file open, the correct post for the White QR is K1.

In the present game, as the result of not conforming to the above, it will be seen that White's projected attack does not materialise, and his formation easily is compromised by a dangerously weak and isolated QP.

Capablanca, on the other hand, conforms to the defensive requirements of the debut. At move 20, six pieces are exchanged to his advantage as defending player and by move 23, R-Q4, he eliminates his isolated QBP and establishes a formidable Pawn front.

Supplementing this by the advance of both KRP and QRP, Capablanca easily attained a preponderating superiority due to White's delay in exchanging Queens while having the advantage of the majority of Pawns on the wing farthest from the Black King.

At move 44, Dr. Lasker became the victim of a gross error whereby he at once lost his QKtP. No interest attaches to the play from this point.

MOST WONDERFUL FILM

What is the most wonderful film in the world? Many different answers will be given to this question, but undoubtedly the film produced in Great Britain to represent the Battle of Jutland is among the most remarkable. The pictures were composed by photographing numerous specially constructed models of ships arranged on a mimic sea. Between exposures each ship was moved only one sixteenth of an inch, so that untold patience had to be exercised to reproduce a completed manoeuvre. The services of many experts were engaged to ensure accuracy in connection with each phase of the engagement and the completed film forms a unique record of an historic battle.

Automotive transportation has been added to the regular course of industrial engineering at New York University. This course is the first of its kind to be given by any university in connection with industrial study.

The 15 states having oil inspection consumed 1,245,710,511 gallons of gasoline during 1920. Of these, Ohio led with 272,411,650 gallons and Missouri was second with 156,239,750 gallons. Kansas and Minnesota used more than 100,000,000 gallons and the following states between 50,000,000 and 100,000,000 gallons: Colorado, Florida, Nebraska, North Carolina and Oklahoma. The 1920 production was 24.2 per cent over that of 1919.

Butterick Design 2865

Butterick Design 3000

Paris' Own Charm And an added saving of 50c to $10 on every gown

AUTUMN is here, all scarlet and windblown—forecasting a season of sparkling gayeties and urging you to plans of winter clothes.

Imagine being able to create frocks that will bear Paris' own touch—*for less money* than any clothes you made ever cost! Imagine being able to complete these frocks in a fraction of the time just ordinary sewing required! Imagine a more extensive, smarter wardrobe—at an actual money-saving! It's all in reach of your needlepoint—all because of a wonderful new invention—the Deltor!

The DELTOR

Saves 50c to $10 on Materials

You will find this invaluable Deltor enclosed in the envelope with your Butterick pattern. It is not a part of the pattern itself, but a separate service.

First, the Deltor gives you an individual layout chart (yes, *individual*—not just a general chart, but one for your *exact* size and for *each* suitable width of material.) You buy ¼ to 1¼ yards *less* material on every garment, a saving that amounts to 50c to $10 on every gown you make!

Then, following the simple picture-and-word illustrations of just how to put your own frock together, your fingers fly with all the skill and finesse of a professional. You save hours of time and achieve the set, drape and chic of a Paris labelled model!

Finally, you finish your frock with the inimitably clever little touches of the true French modiste. Smart little ideas of frenchiness are revealed to you in profuse detail—every important touch that gives your frock the air of *Paris.*

Go to the Butterick pattern counter. Select there the Parisian styles that you like best; the Deltor simplifies the making of the most intricate gowns, suggests correct materials, and saves 50c to $10 because it specifies less material than would be possible were it not for the Deltor's layout chart.

FOR—
Paris styles for sports and social wear that you can make yours, with the Deltor.

FOR—
Absorbing fiction, advice on the care and upbringing of children—how to economise in the home.

BUTTERICK
Style Leaders of the World

Just get The Delineator

NO doubts about the success of your "afternoon tea" when you serve Shelly's 4X Cake. Its richness ensures that the most formal visitor will exclaim about its lightness, fineness of flavor, the allure of its thick, creamy icing. Shelly's 4X Cake is made from the finest of cake-flour, with fresh farm butter, new-laid eggs and rich, sweet milk. It is *flash-heat baked*—that's what makes it rise so evenly high. Four varieties to choose from—

SAVE!
SAVE!
SAVE!
On Your Winter Coal Bill!

BEST B.C. COAL

$12.25
Full Weight Ton of Nut Coal

$12.75
Full Weight Ton of Lump Coal

A Recent ANALYSIS of our Coal gave the following result

Moisture	% Practically Free
Ash	% 10.00
Vol. Matter	% 21.00
Fixed Carbon	% 69.00

Order Your Winter's Supply NOW!

H. AMPHLETT
G. C. HOWELL
206-7 Union Bank Building
Phone 5900

News of Vancouver Island

MINING INSTITUTE MEETS AT NANAIMO

New President Elected for Vancouver Island Branch—Addresses and Musical Numbers on Programme

NANAIMO, Oct. 14.—A well-attended meeting of the Vancouver Island Branch (Coal Section) of the Canadian Institute of Mining and Metallurgy was held in the Foresters' Hall yesterday with members present from Vancouver, Victoria, Ladysmith, Extension, Cumberland, Nanaimo and East Wellington.

The meeting was called to order by Vice-President T. A. Spruston, of Ladysmith. Owing to the resignation of President G. O'Brien, it was necessary to elect a new one. The acting chairman, Mr. T. A. Spruston was elected to that position. Mr. Spruston thanked the meeting for the honor and assured them he would do his utmost for the success of the association. Mr. Robert Henderson, of Nanaimo, was eletced vice-chairman.

Mr. Mortimer Lamb, of Vancouver, secretary emeritus of the Institute and secretary of the Western Division, was then called upon and gave some rather humorous references to his first visit to Nanaimo, outlined what the functions of the Western Division were, and called attention to the coming general meeting to be held in Vancouver in February next, where he hoped to see many of the coal section present and many papers relative to the industry read.

After the address, which was cordially received, Messrs. E. Jones, T. Lewis, Dan Jones and H. Johnson rendered "Comrades in Arms," and as an encore, "Some Troubles of a Little Boy That Went Fishing on a Sunday."

Dean Brock, of the University of British Columbia, addressed the meeting briefly on the relationship of the British Columbia University to the mining fraternity, pointing out the necessity of both theoretical and practical knowledge in the great industry.

Mr. Ralph Johnson then rendered the solo, "Deep in the Mine," very appropriately, after which Mr. MacKenzie, of the Canadian Geological Survey, was called upon and gave a short resume of the work of the survey and its relationship to the mining industry of Canada. A duet was then rendered by Messrs. E. Jones and T. Lewis.

Mr. W. M. Brewer, resident engineer of the Mines Department, gave a short address. Mr. Dan Jones also favored the meeting with a song, which was followed by an educational address on his experiences in Russia during the war by Col. Leckie, of Vancouver. With the aid of maps he traced activities in Russia, recounting many humorous and other experiences while there.

Members of the Institute formally endorsed Mr. W. R. Wilson, general manager of the Crow's Nest Pass Coal and Coke Co., for president of the Canadian Institute of Mining and Metallurgy for 1922.

Superintendent Hunt, of the Canadian Western Fuel Corporation, and Mr. Chas. Graham, of the Canadian Collieries, Cumberland, briefly addressed the gathering, after which the meeting adjourned.

NANAIMO NEWS NOTES

NANAIMO, Oct. 15.—The Provincial Police last night raided a Chinese house on Pine Street, and as a result of their visit lodged the keeper in the city jail, and brought away paraphernalia used in opium joints. The alleged keeper will appear for hearing on Monday.

Cliff Cameron, formerly of Victoria, is opening up in the automobile business in this city. Incorporation has been granted him by the Provincial Government to carry on business as the Cliff Cameron Truck & Motor Co., Ltd., with a capital of $15,000.

The annual dance given by the ladies of the Eastern Star Lodge, in the Odd Fellows' Hall last evening, was a most enjoyable affair. About one hundred couples attended and the musical numbers provided by Jensen's orchestra were all that could be desired.

Very Rev. Dean Quainton, of Victoria, will preach the Harvest Thanksgiving service in St. Paul's Church on Sunday evening. On Monday evening he will give a lecture in St. Paul's Institute. "The Art of Using the English Language" will be treated by the Dean in his own interesting and entertaining way. Mrs. Newman, Mrs. Trawford and Mrs. F. C. Morgan will assist in the programme.

COWICHAN LAKE

COWICHAN LAKE, Oct. 15.—The Island Logging Co., which has been operating at Charter, stopped shipping until next March, when they expect to resume work.

The James Logging Co. will be busy next week building a new bunk house and dining-room at the Cottonwood Camp. Mr. James, accompanied by Mr. Anderson, went to Crofton Thursday to look over the unloading wharf at that point with a view of putting it in shape to unload logs. At present the wharf is unsafe, and as Mr. James figures on shipping logs in a short time the repair work will have to be done.

This is Fire Prevention Week and is recognized as such all over Canada. All the employees of the E. & N. Railway here can be seen busily engaged cleaning up around the station and outbuildings.

During the week there were seven trains of logs (133 cars) shipped to the Victoria Lumber and Milling Co. at Chemainus.

Miss M. Lockwood entertained in her home Thursday afternoon, when several ladies enjoyed a delightful tea.

Miss Brown spent the week-end as the guest of Mr. and Mrs. Reed.

Mr. H. Evans left last Saturday after spending a few days with Mr. and Mrs. J. H. Castley, prior to his departure for England.

DUNCAN NOTES

DUNCAN, Oct. 15.—The home of Mr. and Mrs. G. A. Tisdal, Somenos, was thrown open last evening to the members of the Cowichan Chapter of the Imperial Order of the Daughters of the Empire and their friends. In the early part of the evening games of progressive bridge and progressive five hundred were played. Mrs. F. H. Price, ably assisted by Dr. D. E. Kerr, took charge of the bridge tables, and Mrs. Swan was in charge of the five hundred tournament. For the bridge Miss Violet Hayward won the high honors for the ladies, and Mr. Carberry taking high score for the gentlemen, with Mrs. Barry taking the ladies' consolation and Mrs. Willett (playing gentleman) taking the men's consolation. For the five hundred, Mrs. Swan won the ladies' prize and Mr. Smith took high honors for the gentlemen. A most delicious supper was served, and a delightful evening came to a close.

A meeting was held last evening in the Odd Fellows' Hall here, by Mr. K. F. Duncan, M. P. P., for the purposes of selecting representatives from Duncan to act on the advisory committee in conjunction with representatives from other parts of the constituency. Mayor Thos. Pitt and Mr. W. A. Willett were chosen to act in this capacity. A delightful musical programme was rendered at the close of the business proceedings, solos being contributed by Miss Daisy Savage, Mrs. W. Dobson, Mr. Dick, Mr. W. H. de B. Hopkins, and Mrs. W. H. de B. Hopkins recited, while Mrs. Ellingham acted as accompanist.

ORIENT IS B.C.'S BIGGEST CUSTOMER

VANCOUVER, Oct. 15.—Seventy-three cargoes for a total of 72,815,500 feet of lumber left this port for practically every country in the world during the first six months of the year, according to figures posted at the Vancouver Merchants' Exchange. The C.G.M.M. freighter Canadian Highlander, with a cargo of 4,700,000 feet, which sailed on June 9, carried the record cargo of the season.

The month of June was by far the biggest for the six months period, about 25,000,000 feet leaving this port during the thirty days. Following are the monthly figures: January, 9,438,000 feet (board measurement); February, 7,772,000 feet; March, 10,703,000 feet; April 13,411,500 feet; May, 6,300,000 feet; June, 25,191,000 feet; total, 72,815,500 feet.

Of this number the Orient took the largest number of cargoes for 17,442,000 feet. Japan took something over 12,000,000 feet, and Australia and New Zealand showed up well with a total of 11,323,000 feet. Following shows the shipments to the various countries of the world: United Kingdom, 4,770,000 feet; United States, 5,210,000 feet; Montreal, 1,900,000 feet; South America 2,800,000 feet; Australia and New Zealand, 11,323,000 feet; India, 7,950,000 feet; Hawaii, 1,000,000 feet; Egypt, 6,300,000 feet; Japan, 12,115,000 feet; Orient, 17,442,000 feet; total 72,815,500 feet.

Statistics for the month of September show that twenty-two cargoes left this port for a total of approximately 19,000,000 feet. The freighter Canadian Traveler, of the C.G.M.M., carried the biggest shipment for Australia. The Orient was again the biggest market, Australia taking only three cargoes, for a total of approximately 3,000,000 feet.

IMPROVED DROP HAMMERS

A battery of drop hammers recently supplied by a British firm to the engineering workshops of a Chinese railway possesses several interesting features. It includes three hammers, one of 30 cwt., one of 15 cwt., and a third of 7 cwt. All three hammers are lifted by wheels on a single overhead shaft, driven by an electric motor through a closed gear box which reduces the speed. The ropes supporting the hammer blocks are raised on grooved drums, to which they are held by special friction blocks; at any desired moment the friction block is raised and the hammer falls. The mechanism of control is so simple that a child could operate the largest hammer with ease. Each hammer can be lifted to any height and allowed to fall, or it can be held stationary at any point. Before being installed the battery was subjected to the severest tests, all three hammers being held suspended while the motor continued to run, but not the slightest tendency to overheating showed itself in the lifters. No other drop hammer, it is confidently stated, was ever subjected to so arduous a test.

Selects Laborite

OTTAWA, Oct. 15.—O. H. Ebert, president of the Hull Trades and Labor Council, was last night selected Labor candidate for Hull.

Here's Your Beauty Shop

A Box of Stuart's Calcium Wafers Brings You a Wonderfully Clear and Beautiful Complexion

No need for steaming the face, no massage, no cream, nothing but pure water for bathing and Stuart's Calcium

Wafers to clear the blood of impurities. You soon notice the change.

Pimples, blackheads and other such facial blemishes may be traced to an excess of impurities being eliminated through the skin and this condition calls for calcium to enable the process of elimination to be carried on more completely.

It is the Calcium in Stuart's Calcium Wafers that has given this complexion beautifier such a wonderful reputation.

These wafers are sold by all druggists in the U. S. and Canada at 60 cents a box and you will thus see how popular they must be to have such a wide demand. (Advt.)

QUALITY

and what it has done for

20 CENTURY BRAND
TAILORED BY Lowndes TORONTO

THESE are the testing days, the days that put the acid test on every business. Sound businesses will survive and the unsound will pass off the map entirely, or start afresh with the bitter lessons of experience as a guide and a warning. When there was business for everyone in the happy post-war period, sound businesses swept along with big turnovers and satisfactory profits, and there was enough left to keep unsound businesses trailing happily along behind. Everybody was happy.

And then!—The fresh breeze of prosperity died down and the calm of stagnant business fell like a pall.

It was a dead calm for unsound businesses, and they drifted hopelessly and helplessly about.

The sound businesses were equipped, as it were, with an auxiliary motor, the motor of quality, and a reputation built up by years of faithful service to the buying public.

That motor has kept them moving steadily along, and some business skippers wonder where they get their momentum from.

It's no secret. Twenty-one years ago we decided to build this business on quality. In those twenty-one years there have been four periods when the little bird of expediency whispered, "drop quality and depend on wind alone."

We were tempted, but we did not fall. The stronger the temptation, the stronger our determination to hold fast to quality and keep that equipment up to full strength and efficiency.

How fortunate for us that we did not waver! When thousands are crying "cheap, cheap," and "price, price," we find that our reputation for quality is carrying us right along, and that in this year of grace 1921 our volume of business in cold dollars and cents will be as great as in any year previous to the abnormal post-war period.

That's what quality has done for 20th Century Brand Fine Tailored Clothes for Men.

And we're so grateful that we have decided to put more quality into our garments. We're doing so right now. Not less quality to meet the cry for cheap goods, but more quality to meet the demand for value and service.

Quality has been the one big factor in the success of our business. Watch and see what more quality will do for us.

Agents in every city and town in Canada.

THE LOWNDES COMPANY, LIMITED
142-144 WEST FRONT STREET
TORONTO

Sold in Victoria Only by
W. & J. WILSON
PHONE 809 1217 TO 1221 GOVERNMENT STREET

'ROYAL NAVY' CUT PLUG

BEST VALUE FOR 15¢

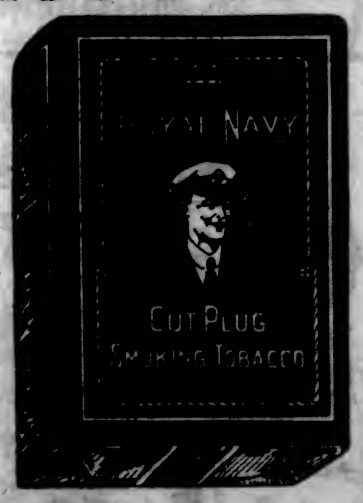

FINEST QUALITY
Rich-Ripe-Mellow Virginia Tobacco

MOTHER! CLEAN CHILD'S BOWELS WITH "CALIFORNIA" FIG SYRUP

Even a sick child loves the "fruity" taste of "California Fig Syrup." If the little tongue is coated, or if your child is listless, cross, feverish, full of cold, or has colic, give a teaspoonful to cleanse the liver and bowels. In a few hours you can see for yourself how thoroughly it works all the constipation poison, sour bile and waste out of the bowels, and you have a well, playful child again.

Millions of mothers keep "California Fig Syrup" handy. They know a teaspoonful today saves a sick child tomorrow. Ask your druggist for genuine "California Fig Syrup," which has directions for babies and children of all ages printed on bottle. Mother! You must say "California" or you may get an imitation fig syrup. (Advt.)

Nothing Refreshes Like Lifebuoy

The fine cream-like ingredients make a quick, velvety lather at once cleansing and soothing in its effects. The mild carbolic solution present is a grateful skin tonic and disinfectant.

This hygienic health-odour vanishes in a few seconds after use, but the feeling of cleanliness and glowing health remains.

Lifebuoy is sold by all grocery, drug and department stores.

LIFEBUOY HEALTH SOAP

LEVER BROTHERS LIMITED, TORONTO

L.B.4

Shoes for play and Shoes for "best"

Notice how the natural shape too allows the foot to spread naturally. This insures normal growth and prevents foot ills.

IT would be foolish to let your child wear HURLBUTS today and another shoe tomorrow—the good that one shoe did would be undone by the other. You must fit HURLBUTS all the time.

The tender bones will not stand pressure for a moment without injury—they must be protected every minute of the day—they are always gradually growing.

Fit HURLBUTS for play and keep an extra pair of HURLBUTS for best wear. Your dealer will show you correct styles of HURLBUTS for all occasions.

Write for booklet about Hurlbut *"Re-built Service" and we will tell you the name of the Hurlbut dealer nearest to you.*

HURLBUT
CUSHION-SOLE
Shoes for Children

MADE IN CANADA

by The Hurlbut Co. Limited, Preston, Ont.

Abbey's EFFERVESCENT SALT

Clears the Complexion

Pimples, blotches and liver spots on the skin show that the blood is impure. "Abbey's Effervescent" regulates the stomach, kidneys and bowels, purifies the blood and clears the complexion.

Pleasant to the taste.

170

EAMON DE VALERA GIVES APPROVAL

Serious Problems of Conference Not Reported Yet—Irish Leader Summons Dail Eireann Member for Council

LONDON, Oct. 15.—Eamonn de Valera, the Irish Republican leader, who daily receives a long report by courier of the progress of the negotiations between the members of the British Cabinet and the Sinn Fein representatives in London, has expressed his approval of their course thus far.

Both at the Irish office and Sinn Fein headquarters here it was said that the serious problems of the conference had not yet been reported. Only the preliminaries and the alleged breaches of the truce have been discussed, it was stated.

British Protests

The British Government has protested to the members of the Dail Eireann against a forced levy of subscriptions in Ireland for the provision of equipment for the Irish republican army.

Wealthy Unionists have complained to the Government that in several districts the local commandants of the republican army have served the people with demands for subscriptions varying from £10 to £100. The Sinn Feiner will not agree to suspend all subscriptions to their organization, but Michael Collins, Sinn Fein delegate to the conference here, and the reputed commander of the republican army, in discussing the matter, said he disapproved of forced levies, and Sinn Fein headquarters had issued instructions to the local officers to stop them.

Parliament to Question

When the British Parliament meets Tuesday, questions regarding the nature of the Irish negotiations will be addressed to the Cabinet Ministers, but it has been agreed that publicity at this stage would not be in the public interests, and the questioners will not be answered.

The Most Rev. Joseph Macrory, Catholic Bishop of the diocese of Down and Connor, arrived in London today to lay before the Irish delegates what he terms as the serious condition of affairs in Belfast.

Griffith Calls Member

DUBLIN, Oct. 15.—Sean Milroy, member of the Dail Eireann for the counties of Tyrone and Fermanagh, left for London today in response to a summons from Arthur Griffith, head of the Irish delegation, for consultation.

BANKS REFUSE TO SUPPORT SCHEME

LONDON, Oct. 15.—A Reuter cable from Sydney says it is reported that the banks have refused to advance the £5,000,000 necessary to finance the proposed compulsory wheat pool, and consequently the Australian Government is seeking aid from London financiers. The Australian labor party is urging the Government to seek a loan in the United States.

J. T. ROBINSON GETS CARIBOO NOMINATION

KAMLOOPS, Oct. 15.—At the National Liberal and Conservative convention for the Cariboo today, J. T. Robinson, of Kamloops, was nominated. The results were: J. T. Robinson, 53; W. P. Ogilvie, Fort George, 19; F. J. Fulton, Kamloops, late M.P., 13.

CREW DESERT SHIP WITH LIQUOR CARGO

SYDNEY, N.S., Oct. 15.—Cape Breton police today are searching for the crew of the American schooner Vagrant, who deserted their vessel when it was seized by Captain Bragg, an officer, at Gabarus Harbor. The schooner had been towed to Louisburg by the cutter Restless, and $15,000 worth of liquor on board will be held in a bonded warehouse here.

LABOR CANDIDATE AFTER PROGRESSIVES

BRANTFORD, Ont., Oct. 15.—At a meeting of the Independent Labor Party here last night M. M. MacBride, M.L.A., offered to oppose the Progressive candidate. He declared that if he were not nominated as a Labor candidate, he would come out as an independent protectionist.

Hydrometer Tests

Hydrometer tests of a storage battery should be made while it is being charged or discharged, never when it is standing idle. The true condition of a battery can never be determined unless the current is flowing to or from it. All that is really necessary is to switch on the lights before making the hydrometer test.

Holland Accepts

THE HAGUE, Oct. 15.—Holland today dispatched a note accepting the invitation of the United States to participate in discussions of Pacific and Far Eastern questions, at the Washington Conference.

As a means of checking up on the speedster a device has been invented by Col. Charles Gere, of Los Angeles, Cal., consisting of an attachment secured to the front of the car, which is supplied with three lights. As soon as the car commences to move, a white light is thrown into action. This continues until the rate of travel passes the limit of the city ordinance, when the green light comes on showing that the country rate is being used. If the driver exceeds that the red light flashes the signal of danger to all within seeing distance. Since the mechanism can not be manipulated from within the car, it is impossible for the motorist to falsify his speed. These lights lock automatically; hence if a driver breaks the city law for only a few minutes the green light will continue to burn after he has slowed down to the white range. By this means a traffic officer or any observer outside the car can tell by a glance what has been the rate of

KNIGHTS OF PYTHIAS ENTERTAIN FRIENDS

Over 250 Enjoy Social Evening Under Auspices of Local Order—Bro. J. Hughes Speaks

Over two hundred and fifty members of the Knights of Pythias and their friends attended the big social function held on Thursday night in the K. of P. Hall, North Park Street, where a merry time was spent. The arrangements for the evening were in the capable hands of the Pythian Sisters, Island Temple, No. 8, headed by Mrs. Guptill.

The affair opened with a successful military five hundred drive, in which there were forty tables. The winners of the tournament were: First, Mrs. Cousins, Mrs. Townsend, Mrs. Pollard and Mr. Bates; second, Mrs. Livingstone, Mrs. Hurst, Miss Keys and Mr. Sewell; third, Mrs. Brazier, Mrs. Brockington, Mrs. Edwards and Mr. Peden. The special ten-bid prizes were won by Mrs. Brazier and Mrs. Edwards.

Refreshments were served at 11 o'clock by the Pythian Sisters, after which a fine address was given by Brother J. Hughes, Past Grand Chancellor of British Columbia, who spoke on the "Principles of the Pythian Order." He pointed out that the Knights of Pythias never conduct a membership drive or advertise the Order along these lines. The function was brought to a close with the singing of the National Anthem.

Smoke Not Harmful

A great number of engines smoke when first started, but cease smoking after being in operation a short time. This is not harmful and is not a defect of the engine. It is caused merely by oil being drawn into the combustion area of each cylinder and burning before the lubricant has become sufficiently warmed to flow properly or before the piston rings have become oil tight. When the car has been standing, the oil on the cylinder wall has a tendency to collect around the rings which touch these walls. When the piston goes down for the first time the oil or part of it remains high. Upon the return upward stroke of the piston the oil is carried into the combustion chamber, where it burns.

Spiral Gears Quiet

Quietness in operation of spiral bevel gears is due to the formation of the gear teeth in a curved or spiral shape, causing the teeth to engage in a slow sliding motion instead of with a quick direct engagement as in old-style gears.

Cabinet Resigns

SANTIAGO, Chile, Oct. 15.—The cabinet of Premier Hector Arancibia Laso resigned today. The ministry was formed August 14.

Former King Ludwig Ill

BERLIN, Oct. 15.—Former King Ludwig of Bavaria is seriously ill and his recovery is doubtful, according to advices from Sarvar, West Hungary.

Shelly's 4X

LIGHT, crisp, newly-baked, sweet and tender—Shelly's 4X Bread can be delivered to your own door every day. Spring, summer, autumn, winter; hail, snow, wet or fine, yet you will find Shelly's 4X Bread unfailingly fresh, evenly baked, risen high, with thin crust enticingly "golden-brown." Rest up a while from baking—try Shelly's 4X Bread today.

Phone 444

Or at Your Grocer's

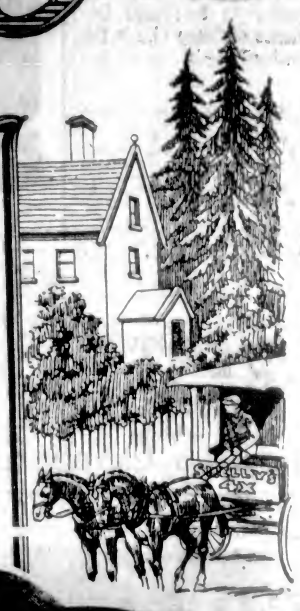

The Holiday Gift that Men Really Appreciate

A good lather brush is something every man wants. It is not a gift he will look at and put away in a drawer. If it is a good brush he will use it and appreciate it every morning in the year. If it is a Simms Lather Brush it will last him many years and every morning when he uses it—when he feels its fine soft bristles gently massaging his face he will think of that Christmas morning when you gave it to him.

To be sure it will get the Committee's O. K., look for the Simms trade mark on the handle. Then you cannot make a mistake. Every one is guaranteed. Price 50c. to $15.

T. S. Simms and Co. Limited
ST. JOHN, N.B.
Montreal Toronto London Winnipeg

The Bristles are set in Rubber

Every Bristle in the Simms Brush is guaranteed to be effectively sterilized by the most improved methods.

TRADE SIMMS SET IN RUBBER MARK

LATHER BRUSHES

are "BETTER BRUSHES"

10

BEAR VARIES MINERS' ARDUOUS OCCUPATION

"Roscoe," a Tame Cub, Adds Variety to Strenuous Existence of Camp Life in the Northern Fields

While mines and mining and hard work and much fatigue are the principal items in the everyday life in developing claims in the Portland Canal country—or any other mining section, for that matter—there are other and lighter matters which have their compensating effect on existence in the wilderness. Mr. Henry Benson, who has just returned from a successful season's work on properties in which he is interested in the Salmon River country at Stewart, has much to relate concerning the bears and other game of that northern region.

"One of the big attractions of the camp," said Mr. Benson, when talking of his experiences in the North, "is 'Roscoe,' a young tame bear. This bear was captured by the former owner of the store when only a few weeks old. He was raised and fed at first by means of a bottle, and to keep him from worrying, a puppy dog was introduced to 'Roscoe,' and both became great chums, and are still the best of friends. The news of the bear being at the store, tame and most comical, attracted a lot of people from Stewart, Hyder and outside places, so that I can say he is one of the best known individuals in the district. People came and had their picture taken with Roscoe standing beside them, or with Roscoe on their laps or in some other prominent position. That bear did eat more candy, sugar, cake, honey and other delicacies than almost any other animal. His appetite is of the very best and he does not seem to suffer from indigestion. At one time Roscoe sneaked into the shack to look for good eats. I had a bottle of Cascara on a shelf. He smelt the medicine (his sense of smell is very keen at all times, if eatables are at hand). So he climbed up on an empty box and took the bottle down and succeeded in pulling the cork and spilt the medicine on the floor. He made a dash for it and tasted its sweetness and drank up the rest of it in short order, then he licked up the stuff from the floor and went out into the beautiful northern sunshine.

As time passed, Roscoe began to act very queer in more ways than one, so much so that we all had to notice it. He would not eat or drink, and if no one was present he turned at times a regular somersault. We all wondered what was up. It so happened that my son went into the shack and saw the medicine on the floor and also the empty bottle. So he put two and two together and discovered the cause of Roscoe's peculiar behavior.

"I often took a walk up the 'Lucky Boy' group to see how the tunnel work proceeded, and on these walks Roscoe, the bear, and Jerry, the dog, came with me. I had to walk one and a half miles through wilderness and trees and devil clumps on a trail in front, and in waiting for me would climb a tree, and as soon as I had caught up with him he came down to run forward again. If one considers the situation—a so-called wild bear in a wild place following a dog and a man without being chained—it must be admitted to be quite remarkable.

Big Bears Everywhere

"Jerry and Roscoe slept together, the bear often having his forelegs vate trail. Roscoe was at all times around the dog's neck. We watched him on many occasions. While I am on the 'bear talk' let me assure you that we were right up in the midst of bears, brown ones and black ones, full-grown ones and cubs. To the rear of the store was the camp of the Premier Tramway Company. Some sixty men were eating and sleeping there regularly. Every morning early from three to five bears came into this camp and went to the grub box for food. At first the men were annoyed and alarmed, as they were very big bears, but the black bear did not molest them any, and finally the men had the bears so tamed that they were taking food out of their hands. Often there would be three or four brown bears in front of the store in the day and evening. There were three black bears in the Government road gang camp, all looking for scraps of food. There was no trouble, only for the big brown bears at times in ill temper, when they would not give the right of the road to a man. Two big fellows were shot, and we shot a very fat one in front of the store, from which we secured two pint bottles of bear oil. I could go on and tell of the tales of our experiences with the bears, but I could tell you something interesting about the trout in our creek, and seagulls and salmon and eagles, if I had time, but will let it go for the present."

As a result of more open-air sports British women are developing larger waists and flatter chests.

Birds and Fish in Alaska Stream

Flock of Seagulls Catching Fish as the Latter Make Their Way Over the Shallows of Fish Creek.

Northern Camp Entertainers

"ROSCOE" AND HIS CHUM JERRY

Tried and Proved

THE MONCRIEF PIPELESS FURNACE

enjoys a wonderful reputation for economical heating. Thousands are in use all over the country. Its makers have been making furnaces for a quarter of a century.

We took on the Moncrief agency because we know the Moncrief Pipeless has always made good. It will give you complete satisfaction. Its makers stand back of it. So do we.

W. R. Menzies & Co.

823 Cormorant Street
Phone 3918

The Highest Class Talking Machine in the World

THE INSTRUMENT OF QUALITY
Sonora
CLEAR AS A BELL

won highest score for tone at the Panama Pacific Exposition and plays ALL MAKES of disc records perfectly without extra attachments.

I. Montagnes & Company, Canadian Distributors, Toronto

VICTORIA DEALERS
Fletcher Bros., Ltd., 1121 Government Street
Fletcher Bros., Limited, 433 Granville Street, Vancouver
Switzer Bros., Limited, 310 Hastings Street West, Vancouver

WHERE LONDON STANDS

It is just as well that London should know where she stands.

We settled the whole thing last night in the bar-parlor of "The Three Drovers," when Bob Walters, from Chestnut Farm, battled for her bravely.

"London," said he, glaring at a rather severe critic of the wonder city, "London be all right. I know what I'm talking about, too, I do, for I've been there—not just once nor twice neither, but a round dozen times. And that's more than you can say, William!"

William, who is very old and who nowadays tires rather quickly of arguments, said that it was.

"But, mark you," he declaimed, "I stick to my guns. Yes, I stick to 'am when I say that London be a dangerous place for the young. I read the newspapers, I do, and I know what I know. All of them theatres and ballrooms and music halls and picture houses, and flashy hotels and what not—you're not going to tell me that they're anything else but dens of iniquity. I beant no bettin' man, but I'll wager anyone here a pin that is, perhaps, the hardest dying animal that exists, so even if your stalking has been successful and your aim true, you have not necessarily secured your game. The ewe has her lambs in early Spring far above the snow-line, where they are fairly safe from enemies—except the all-seeing eagle—and then she has to decide whether to keep them up there on a scanty diet or to bring them down to better grazing on the lower levels and brave the dangers of cougar, bear, wolf, wolverine or lynx. The average measurements for a ram's horns are: base 14 to 16 inches round, length 38 to 44 inches, spread about 28 to 29 inches. One of the best known Lillooet guides, Billy Manson by name, has a big collection of heads and a bigger of stories as to how he came by them; it is said that he never yet brought a party back without game, and his modest little charge is from $25 to $30 a day, supplies and cayuses included.

Seton Lake Inn

The big-horn and mountain goat hunting begins in September, when the tang of frost is in the morning air and you are glad to gather close up to the camp fire in the evening. I was there last in late May, staying at that peaceful little inn at the end of Seton Lake, known as Craig's Lodge, where hunting parties stay—generally a day longer than they need because of its insidious luxuries. Plenty of hot baths, lots of comfortable easy chairs where one can snooze awhile or listen to the amazing tales of fellow hunters home from the hills; real cream with your mush and real honey with your hot cakes; Mrs. Craig bustling about making everyone feel even more pleased with themselves than they were already. Two millionaires from Chicago were just starting off on a bear hunt, under the patronage of Billy Manson. They had a dozen cayuses laden with supplies for a fortnight's trip, including a moving picture apparatus, six pounds of chocolates, frequent changes of raiment, novels, portable electric lights, and so on. That grizzly hide was going to cost them some money. They ate their last meal at the lodge sadly, as those who might never eat another, and hired a gasoline launch to take them to the end of the lake so as to conserve their strength to the bitter end, and bade me good-bye almost with tears in their eyes. An hour later I saw one stealing back with a rather sheepish air—to fetch their guns and ammunition, which in the stress of the moment had been left behind!

But it is farther north you must go for moose and caribou, right out into the high, open-range country between Quesnel and the Tete Jaune Cache in the Rockies. The P.G.E. will shortly reach Quesnel; but from there you must trek east to Barkerville, another weary little settlement, basking in the past and hoping for the future. It is within hail of the caribou and moose ranges.

Caribou and Moose

The caribou of this district spend their Summers above the timber-line on the western slopes of the Rockies, and gather in one great herd in the Fall for their annual migration west across the Upper Fraser, breasting the rapids with the greatest ease, and at the same spot to within a mile every year, to Winter ranges about the headwaters of the Blackwater River. These are the Black, or Osborn's, caribou, a different type from those in the Yukon and Alaska, which are more nearly like the reindeer of Lapland.

Caribou are apart from the rest of the deer tribe in that the females are all antlered as well as the males, some of the largest male antlers reach five feet in length and have anything from twenty to twenty-five points. They are the sworn antagonists of the moose, and yet I have heard an old timer tell how he came on three caribou and a couple of moose feeding together in utmost friendliness in Northern Manitoba. There is no accounting for nature.

The huge moose-head, with its immense palmated horns of a 60-in. or even a 66-in. length and a frequent 5-ft. spread, is about the most magnificent head that a hunter can secure anywhere in the world. They savor of prehistoric times in their size, their shoulders stand higher than a tall man's head; their long legs and ponderous over-hung nozzle prevent them from grazing as they live on the young shoots of trees and the tall growth around marshes. Moose run singly or in twos or threes, except when they yard in the Winter, i.e., several herds gather in one limited stamping ground, for warmth, as a protection against wolves, and by continual trampling to keep the snow down so as to get enough feed. If you shoot a moose you must shoot to kill, as there is small hope for you with a wounded one; they are fleeter than a speed-boat and have a way of striking with their fore-feet besides using their horns.

Some "Lower Animals"

Each district has its peculiar type of deer, but the mule-deer is the most common in the interior. And in proportion to the deer, so are the wolves, both the black and the grey timber-wolf, and also the cougar—that biggest of the cat tribe, with a price on its head as a robber of sheep and young calves. Coyotes, being the wiliest of all living creatures, seem to increase every year, and to push further West in unlimited companies.

Then come all those Winter animals of the trap-line, pleasing in relation to their fur. The wolverine, or "hunters' devil," as ugly as it is strong, who will steal anything from the bait in a trap of a tin billy can, and bury it away out of sheer cussedness, but its pelt is nearly always sent to the Yukon for sale, being the one fur that is frost-proof. There are fisher and lynx, bobcat and marten and weasel (ermine as the furriers call it), the forbidden beaver, more precious than most, otter and mink and muskrat, that hides its identity under such names as "musquash" and "Hudson's Seal."

There are those who hunt for meat, and those who hunt for profit, and again those who hunt for hunting's sake, but all of these will find the hunting grounds of their dreams in the interior of British Columbia.

HOME OF BIG GAME

H. Glynn-Ward in Field

The law of the bush is inscrutable as the skies of tomorrow and baffling even to the hunter of life-long experience because the greater his knowledge the more exceptions he finds to every rule. No man will ever know why certain herds of caribou migrate from East to West for the Winter, others from the high levels to the low levels and others again from North to South; or why moose never "yard" in British Columbia as they do in Manitoba, or why one bear will attack on sight and another pass by unconcerned, and why the black and brown bears wake earlier after their Winter's sleep than the grizzlies. There is word of a certain monster grizzly that makes an annual trip every Spring up and down the valley of the Lillooet River in Pemberton Meadows. He is known by the size of his spoor which is so deep that they say "you can follow him over rock," and by the kills he leaves after him; last Spring it was a black bear they found ripped open from end to end. He has been seen once at dusk. One of the ranchers rounding up a strayed milk-cow came on him fifty yards away and ran till he found himself on the safe side of a locked door. "But, Gosh!" he excused himself, "this bear was as big as a C. P. R. hotel and looked to me as hungry as big Mike O'Leary in haying time."

At D'Arcy they have Blackwater Lake within a walk of the hotel with the finest bear-hunting in the Province, they tell you, and this is just on the edge of the dry belt too, so you may depend on the weather. From here you skirt the shores of peacock-blue Anderson Lake, through the "short postage," and come by way of Seton Lake, which is twenty miles or so long and only Heaven knows how many fathoms deep, to Lillooet, that Mecca for big game hunters de luxe. Lovely, sleepy Lillooet, dreaming in the sun of the half-forgotten glories of the gold-rush days, lost in the middle of vast brown sage-brush slopes and shut off from the world by ramparts of eternal snows. Here men come from far and wide to hunt Big-horn, the B. C. mountain sheep, rare and shy and hard to come by, but much prized as a trophy for the great curling horns of the rams. It

Fish Creek Camp

"Roscoe," the tame bear cub, receives attention at the hands of a visitor.

while, and so admitting me, as it were, under his banner, "but if I was a young whipper-snapper again, instead of a married man with five to keep, I'd go to London and work there. There you have it flat and plain. Come to think of it, everything's in London. The King lives there, and we're governed—in a kind of way, anyhow—from there. London's got a history, and what history have we got in Windy-Morton?

"William, here, who's gone asleep till the next half-pint comes along, says that London's full of sin. Well, human nature be sinful first and last, but there be more good in London than you think. Look at the museums, and them art galleries, and the big concerts where you hear music, and so forth and so on."

A little man in the corner — a stranger to me if not to the others—put in a piping word then.

"London's earned her place," he declaimed. "There be no gainsaying the thing. She may be this and she may be that, but when all's said and done, she's got the biggest collection of human souls in the world.

"Mind you, them Cockney fellows think themselves precious smart, but where did them come from in the beginning? That's what I want to know. If you go far enough back, what would you find? You'd find that London was a village herself once, and even today you'd find that about every second man and woman you meet there had come from the country."

"There's a thought in that," said William, stirring with dignity from his state of coma. "When I said, in a matter of speaking, that London was a city of sin, I'd forgotten that she was only a sort of big village, after all."

William, I submit, is a rather wonderful man. His eyes had been closed when I had signed to the landlord to refill the mugs, but instinct had told him that another half-pint was on its way. — "Villager," in The Daily Mail.

The Finale

Mrs. Brown: "I hear the vicar thinks your daughter has a real genius for reciting, Mrs. Smith."

Mrs. Smith: "Yes. All she wants, he says to me, is a course of electrocution, just to finish her off."—London Opinion.

GIRLS! GROW THICK LONG, HEAVY HAIR WITH "DANDERINE"

Buy a 35-cent bottle of "Danderine." One application ends all dandruff, stops itching and falling hair, and, in a few moments, you have doubled the beauty of your hair. It will appear a mass, so soft, lustrous, and easy to do up. But what will please you most will be after a few weeks' use, when you see new hair—fine and downy at first—yes—but really new hair growing all over the scalp. "Danderine" is to the hair what fresh showers of rain and sunshine are to vegetation. It goes right to the roots, invigorates and strengthens them. This delightful, stimulating tonic helps thin, lifeless, faded hair to grow long, thick, heavy and luxuriant. (Advt.)

This is Semi-ready Week in our shops

Mearns & Fuller
Douglas and View

Clothes like these command attention anywhere—

And they are not any higher in price than common clothes.

What it means

We want you to see and to study the Physique Type System.

Then you will know why Semi-ready Suits and Top Coats are so much better than the ordinary. The conception of the Physique Type System of designing good clothes gave the impetus and uplift which has made men in the higher walks of life favor the ready-to-try-on way of tailoring. This Demonstration of both Fashions and Fitting qualities is really a Free Exposition—where you are invited to see—and not necessarily feel obliged to buy.

The Cost of Clothes

Prices are a consideration nowadays, and the question is asked often, "When will clothing drop in price?"

It has tumbled far down—perhaps prices have declined more than in any manufactured commodity.

A year ago a pure wool suit could not be bought for less than $45. Today such a suit costs $25 to $30.

Take a Navy Blue British Serge. They are down to $25 and $30.

Nobody can be deceived on a Serge for it's a plain weave, whilst anybody can feel the quality of the wool in it.

"King's Own" Serge Suits that were $75 a short time ago are now $45, made to custom-measure; a drop of $30 within 15 months.

The price is in the pocket, with the mark of trade that means high-grade

MEARNS & FULLER
VIEW AND DOUGLAS ST.

OIL-FED BEAUTIES

In travelling through Italy one is struck by the number of women possessing soft, peach-like complexions. This is not altogether an hereditary gift, as many people suppose. The women themselves tell me that much of their beauty is owing to their partiality for olive oil in their food.

They also place implicit faith in the massaging of face, neck and arms nightly with this oil—frequently dipping their fingers in eau de Cologne. This acts as the necessary astringent.

They declare that in this way they retain their youthful contours and the clearness and elasticity of their skin. For the Italian woman no longer ages quickly, as in bygone times. Outdoor games, an active mentality, and hygienic life help in the retaining of her youth.

All classes—rich and poor alike—consume a quantity of olive oil in their daily food, especially in salads, the preparation of which they have brought to a fine art.

My Italian friends assure me that the regular use of olive oil is a certain cure for dyspepsia, "nerves," and many other ills. Little by little the constitution is trained to become accustomed to its assimilation until a gill or so is consumed per day, introduced into appetising dishes; soon the health improves wonderfully, the complexion becomes radiant. The success of the treatment is shown also in bright, sparkling eyes, rosy cheeks and renewed vitality.

Of course, this oil must be the genuine article—absolutely fresh and made from the finest olives—preferably those grown on the wooded slopes of the Riviera. It is generally bought in flagons and even barrels, and it disappears in an incredibly short space of time.

It must be used judiciously and carefully. As a rule, three parts oil to one of the finest wine vinegar is the proportion adopted here. Olive oil is used for frying, as a foundation for the most delicious soups, and as a substitute for butter in the making of cakes and pastries.

For the highly strung woman, whose mental and physical energy is apt to exceed her strength, olive oil, they say, is a perfect restorer. The strained, lined appearance which spoils her dainty complexion will quickly disappear.

Perhaps the constant use of this oil in the diet of the poor in Italy accounts for the chubby and healthy appearance of the peasant children. As a rule their diet consists of just a dish of macaroni and a plate of soup, in which a large amount of olive oil is present.—Mona Maxwell in Daily Mail.

Approximately one-tenth of the entire population of the United States are owners of automobiles.

Ouch! My Back! Rub Lumbago Pain Away

Rub Backache away with small trial bottle of old "St. Jacob's Oil"

When your back is sore and lame, or lumbago, sciatica or rheumatism has you stiffened up, don't suffer! Get a small trial bottle of old, honest "St. Jacob's Oil" at any drug store, pour a little in your hand and rub it right on your aching back, and by the time you count fifty, the soreness and lameness is gone.

Don't stay crippled! This soothing, penetrating oil needs to be used only once. It takes the pain right out and ends the misery. It is magical, yet absolutely harmless and doesn't burn the skin.

Nothing else stops lumbago, sciatica, backache or rheumatism so promptly. It never disappoints. (Advt.)

Pioneer in Public Work Began Life as Teacher

Mrs. Margaret Jenkins, Whose Association With Women's Activities in Victoria Dates Back to Eighties, Will Be Tendered Reception by Women's Canadian Club on Tuesday

The young women of today who are sauntering with such confidence and ease into the smooth fields of business and profession — nowadays equally accessible to both sexes — do not, for the most part, appreciate the hard spade-work done for them by these splendid pioneer women of the past century, who cleared away the multitude of obstacles set in their way by tradition and prejudice.

To this small body of pioneers belongs Mrs. Margaret Jenkins, who now, after nearly sixty-five years in the arena of public life, is retiring to enjoy the rest and quiet to which she is so richly entitled and into which she carries the warm affection of the many who have been her associates in one or other of the various activities to which she has given her interest during the last few years. Chief among these must be numbered the Women's Canadian Club, of which she has been president for the past seven or eight seasons, and which will tender her a reception on Tuesday afternoon at the Empress Hotel as a mark of appreciation of her long and capable leadership and regret at her withdrawal from office.

Born in Wales

Mrs. Jenkins was born in Neath, Glamorganshire, Wales, on August 4, 1848, her maiden name being Margaret Townsend. For the first few years of her life she attended private school, and she recalls that even before her father's death, which occurred when she was eleven years of age, she had displayed a fondness for teaching in the games which she played, on many occasions assuming the role of teacher with some of her playmates for pupils. So it was not really "going against the gain" when circumstances directed her life into the channels of pedagogy a short time afterwards.

It was about this time that Wales experienced the benefits of the changes in the educational system which were legalized with the sanctioning of the British Schools. Hitherto the only public schools had been the National Church of England School, and Wales, the home of free religious thinking, soon filled these new undenominational institutions of learning which were established throughout the country. Margaret Townsend's father was a deacon in the Congregational chapel at Neath, and the minister of this church prevailed on him to allow his daughter to go in the role of monitor to the new school, which was for the teaching of small children only.

Thus commenced her pedagogical associations. Mrs. Jenkins leaves it open to conjecture whether or not her whole destiny might not have been different had she not been so fortunate in having as headmistress of this school a Miss Evans, a woman of splendid character, a great organizer, and a teacher much in advance of her time in her ideas of child training. So successful did she prove in her administration of this early attempt at a non-conformist school that she was permitted very shortly afterwards to organize it into a fully-graded school, with separate buildings for boys, girls and infants.

Now Woollen Mills

These building at Neath, erected more than sixty years ago to house the first undenominational school opened in the town, are now used as woollen mills, Mrs. Jenkins learned when she visited England a few years ago.

At the early age of fourteen Margaret Townsend was indentured as a pupil teacher. This meant that after teaching all day she received one and a half hours' instruction from the head mistress for her own studies. This meant hard work, but she succeeded in passing the yearly examinations demanded by the Council of Education, and progressed year by year to the point where she was a fully qualified teacher entitled to the maximum pay of the profession. These pupil-teachers of the British Schools of the period, it is interesting to learn, were given the following scale of pay, boarding at home (and receiving their instruction in the Summer between the hours of half-past six and eight o'clock in the morning, and in the Winter after school hours):

First year, £10; second year, £12½; third year, £15; fourth year, £17½; and fifth year, £20.

Better Training

"Do you think that the training which the teacher of today receives makes for such good character-building as the training of those days?" Mrs. Jenkins was asked by the Colonist reporter who interviewed her a few days ago.

"I don't think so," she replied, with emphasis. "The teacher and pupil of today do not get so closely in touch with the pupil as they did under the old system of training, when the mistress mingled with the children even on the playground during recess time, joining with them in their games, and getting to know their character out of the classroom as well as in it. This was done without any loss of dignity, the result of the extended association being that, in the particular instance of the Neath school, there was perfect harmony in every department, the discipline being perfect, but the children, nevertheless, looking on the teacher as their friend."

Mrs. Jenkins did not wish it to be assumed that because the British Schools were undenominational that they dispensed altogether with religious teaching. On the contrary, there was a certain measure of religious training in all the class rooms, school being opened every morning with Scripture reading and prayer.

Before breaking away from the description of her early experiences in the Neath school, Mrs. Jenkins referred once more to Miss Evans, for whom she has alway held a very warm affection. Four or five years ago, when she was last in England, she had the pleasant experience of visiting her old teacher, who is still living, although an invalid. Her son is High Sheriff of County Carnarvon, Wales, and she takes an active interest in his affairs as well as in those of the bigger world which is still witnessing as great changes as any which she saw in the forties and fifties of last century.

First Rural School

When she went out for the first time as a fully-qualified teacher, it was to a rural school half way between Swansea and Mumbles. She had to leave this post at the end of a year, suffering with a severe attack of rheumatic fever. She had almost decided after this to yield to her mother's wishes and give up teaching altogether, when a letter came from one of Her Majesty's inspectors proposing that she would find her health benefited by a change to an inland town, and asking her to "supply" a large school in Trowbridge, Wiltshire, from August until Christmas. This proved a very happy experience, and within a short time her health was fully restored.

In the meantime she had met Mr. Fox, the gentleman whom she afterwards married, and when she took a school in Pembrokeshire in the January of 1866 she had already been engaged to him for nearly two years, and intended to return with him to South America as soon as he arrived in England from Chile. The distances between the Continents were greater then than now, owing to the slowness of travel. By the time Mr. Fox arrived in England, to which he sailed by way of the Horn, Spain was making her last attempt to regain her possessions in South America, and Coquimbo, the Chilean port to which the young bride was to be taken, was under blockade. The plans for the wedding were changed, and it was arranged that she should set out later for the new country, following her fiancee as soon as things became peaceable once more.

Left England

"I left England on the Royal Mail steamer Shannon in September, 1866, with Mr. Fox's brother-in-law as my escort," recalled Mrs. Jenkins. The voyage was an adventurous one, the passage being very rough until the Island of St. Thomas was reached. At the Island of Jacmel in the West Indies they changed to a smaller boat, which took them to Colon (then called Aspinwall), and among their fellow-passengers on this stage of the voyage was Governor Kennedy, then on his way to Vancouver Island to take up his duties. This was rather a curious coincidence, although at the time Mrs. Jenkins had no idea that she would ever be coming to this part of the world to live.

One of these mishaps which are still known to befall travellers occurred between the time they debarked at Colon and embarked again at Panama after crossing the Isthmus. This little journey of forty-eight miles took four hours, and they were guests for the night at the Panama Hotel. Here the young bride-to-be got her first idea of a Spanish house, and here, too, she realized for the first time that she must learn to speak Spanish if she were to make her wants understood in this part of the world. But it was the discovery of the loss of her trousseau which came to occupy her mind to the exclusion of all else a short time later. She had donned the thinnest of dresses to travel across the Isthmus, and this, she found on re-embarking, was the extent of her wardrobe, as a search through the ship' hold failed to discover the baggage which contained the whole of her belongings, including her wedding-dress and wedding-cake. Although her fellow-passengers were few, the ladies were most generous in supplying articles of clothing to make up the deficiency for traveling purposes, although the results were rather comical owing to the disparity in size. Arriving at Callao, she was taken possession of by relatives of a fellow-passenger, and in Lima spent three days visiting the shops and buying materials to replace the lost trousseau. There were no ready-to-wear clothes in those days, and everything had to be submitted to the hands of a dressmaker. However, within six days, thanks to Mrs. Reuben Davies, a young matron of about her own age who was evidently glad to have her companionship and society, she was able to resume her way to Coquimbo with a complete wardrobe.

Chilean Regulations

There were further setbacks to the immediate solemnization of the marriage. At Coquimbo, where she was cordially welcomed by her sister-in-law, it was found that the law demanded one month's residence in the city before notice of marriage could be given. And after the notice a week must be allowed to elapse before the ceremony could take place. She had already been six weeks on the way from England, and this threw the date of the wedding forward to the beginning of December. By special dispensation they were married at seven o'clock in the morning by the Roman Catholic priest, and after a wedding breakfast they drove out to the British Consul's residence for the Protestant ceremony to be performed.

The first baby, born in Coquimbo, died when it was a little more than four months old. This was responsible for Mrs. Jenkins' return to teaching, with which she sought to relieve the lonely hours of life in the little Spanish town. At the suggestion of a Spanish lady whom she afterwards came to number among her most loyal friends, Mrs. Jenkins opened a small school for the teaching of English. Commenced in a very small way for three or four children, it came to occupy a position of importance as the place to which all the English residents sent their children as well as the school to which the native professional class sent their boys and girls.

Left a Widow

Commenced for occupation's sake, the school proved a much more essential thing in her life when, in 1876, she was left, by the death of Mr. Fox, a widow with four children to care for, the youngest just a year old. After the settlement of her husband's affairs it was found there was nothing left of the estate, and now the school had to be taken in deadly earnest as a means of income. Her early training as a teacher served her in good stead, but the circumstances, which would be hard even under a modern highly-organized system of school salaries, were extremely difficult, and after struggling on for more than three years, she succumbed to an attack of nervous prostration.

"I have been fortunate in my friends," recalled Mrs. Jenkins, referring at this point to Dona Rosalia Carmona, the Spanish lady who gave her her first pupils at this Coquimbo school. Donna Rosalia's husband was a judge, and the family occupied a strong place in the social life of the Chilean community, and through them the young Englishwomen had a happy introduction to Spanish homes and Spanish hospitality. No better friend had she known than this Castilian matron who had helped her so often through a difficult moment.

Married Again

An instance of her abundant courage was to be found again in the young widow's remarriage. With four children of her own she married, in 1879, a man with nine children, the youngest of whom was two years of age, the eldest twenty-one. Fortunately the experiment—if it may be called experiment—worked out well, the two families harmonizing splendidly, and close friendship establishing itself between the step-brothers and sisters. Three children were born to Mr. and Mrs. Jenkins, thus bringing up the family total to sixteen, ten of whom are still living. An epidemic of diptheria, in 1880, took four of the children within three weeks; in 1884 one of the girls died, and eighteen months afterwards the eldest son passed away.

During the war between Peru and Chile the family were still in Coquimbo, and experienced the setback which this quarrel between the two South American countries brought about. There was no money whatever in circulation, although the vouchers which were issued seemed to be accepted quite readily in payment of purchases. Whether the Government ever redeemed them Mrs. Jenkins does not know. In any event the disorganized state of the country and of business conditions generally, coupled with the chance reading of a book on British North America, directed Mr. Jenkins' attention to Canada. He decided to make the voyage in a 50-ton schooner which he owned, but, fortunately for the family, the inadequate craft was wrecked before they started.

Victoria in 1882

Mr. and Mrs. Jenkins and their big family set sail from Coquimbo on April 20, 1882, on the British American, a sailing ship returning to Victoria in ballast. The trip took two months, entering the doldrums just off the Equator, holding them up "like a painted ship in a painted sea" for more than two weeks, during which time the boys made frequent expeditions in small boats, bringing back turtles as their contribution to the daily menu.

Victoria was reached on July 1. Mr. Jenkins and the captain, who had gone ashore to get boats, came back with the news that the passengers would not be allowed to land owing to the celebration of the holiday. On July 2, therefore, they landed, spending their first night in Victoria at the American Hotel, a comfortable hostel on Yates Street which has since gone the way of most of the early buildings of the city.

Boarding a family of thirteen at an hotel was no light expense, and as soon as they could the family rented a cottage. Mr. Jenkins, who had long cherished an ambition "to go ranching," set out to look for land, finally purchasing on Salt Spring Island one hundred acres, only twenty-five of which were cleared. The place contained a log house with two large rooms and a kitchen; also a barn and chicken-house. With the purchase went a cow, which no member of the family knew how to milk. Mrs. Jenkins admits that she was as much afraid of the cow as anyone, but nevertheless she it was who made the first attempt to do the milking, the remainder of the family standing at a respectful distance to watch the operation. This was quite unsuccessful, and a neighbor had to be sent for in the end to produce the much-needed pail of milk.

Farming Unpopular

Farming may have been to Mr. Jenkins' liking, but none of his sons took kindly to the work, and without their help the enterprise was destined to failure. Although before Christmas the family were installed in a new house, the boys were already tired of the new experience, and in February, 1883, the eldest son returned to Victoria to enter the employ of the Albion Iron Works as an engineer. He was soon followed by the second boy, and within a few weeks the whole ranching enterprise was abandoned, the family returning to Victoria in March and selling the farm. Mr. Jenkins, it might be mentioned, was tenacious in his intention, and later bought another ranch of three hundred acres on the same island, although the family never again attempted to reunite in the enterprise.

Public Activities

Hitherto Mrs. Jenkins' public spirit had found its outlet in teaching. With the commencement of her residency in Victoria began the more varied public activities which have made her so well known throughout the Province. A rehearsal of these shows an amazing number of interests, in all of which she has displayed a fine grasp of their significance, relative importance, and a degree of leadership which has won her distinction in every avenue.

Her first association of the kind was with the Women's Christian Temperance Union, a branch of which was organized locally as the result of the visit here in July, 1883, of Miss Frances E. Willard, president of the National W.C.T.U. Miss Willard's powers of persuasion were great, and caused what she herself called "an arrest of thought." When the local union was formed it was with Mrs. David Spencer as president, Mrs. Jenkins being appointed Provincial corresponding secretary.

"This commenced my public work, apart from teaching," states Mrs. Jenkins. Later she was also corresponding secretary for the local union. Women's work at that time was still in its pioneer stage, and it was quite a novelty to see a woman addressing a public meeting. Mrs. Spofford, who acted as secretary at the organizing convention, and Mrs. Jenkins herself were practically the two first women ever to attempt speaking from the public platform in Victoria.

Lack of Knowledge

"From our utter lack of methods the work was difficult enough, even though we were encouraged by all the enthusiasm which accompanies a young effort of the kind," recalled the speaker. It needed the hard experience of those first months and years to give the women a knowledge of parliamentary procedure and the methods of conducting meetings. Amusing mistakes occurred, but from these there was gained knowledge as well as entertainment.

Mrs. Jenkins is perhaps, more interested in this epoch of her Victoria life than in any subsequent one, as it had all the attraction of novelty and all the naivete of inexperience. The work in its early stages meant the arranging of monthly mass meetings, which were held in the Temperance Hall, Pandora Street, a building purchased for the W.C.T.U., the Good Templars and the Blue Ribbon Temperance Society by five gentlemen of the city who had guaranteed the purchase price of $1,800. The work went well from the beginning. It was the time of the open saloon, and the distribution of temperance literature to the habitues of these places was part of the work of the ladies. There were not so many organizations in existence then as now, with the result that the members of the W.C.T.U. concentrated their efforts on the one work. During her term of office as corresponding secretary Mrs. Jenkins recalls that she had the pleasure of arranging visits for Mrs. Judith Ellen Foster, a lawyer and brilliant platform speaker, a contemporary of Miss Willard, but of quite a different stamp of mind. Miss Henrietta More, another clever speaker, came to the Island to organize a union at Nanaimo. Later Mrs. Letitia Youmans, lecturer and organizer, was brought here by the society.

Other Work

In the meantime Mrs. Jenkins' gifts were being widely recognized, and with the formation of the Good Templars she was called upon to help in this society also. She helped with the formation at Esquimalt of Triumph Lodge (organized for the benefit of the sailors, and named after the ship Triumph), and through this came much into touch with the men of the navy who came into port from time to time, and among all of whom she found the name of Miss Agnes Weston was revered as the woman who had revolutionized conditions among the Jack Tars.

Mrs. Jenkins was later made Grand Superintendent for the Province of the juvenile work of the Grand Lodge, and in this role she organized Juvenile Templars both on the Mainland and on the Island. Among the names recalled in connection with this organization in its early stages was that of Mrs. Smith, the first president of the local union, who was succeeded on her death by Mrs. A. J. McClellan, later by Mrs. McNeaghton, Mrs. Spofford's mother.

First Municipal Voting

It will surprise some of the more recent advocates of woman suffrage to learn that in the middle 'eighties Mrs. Jenkins and Mrs. Spofford canvassed the city in an endeavor to get the women of Victoria to vote and thus show their appreciation of the privilege of the franchise which was theirs even at that time. Mrs. Jenkins recalls with some pride that as the result of this canvass the women actually succeeded in getting one of their candidates, Mr. W. D. Higgins, elected to the School Board. Later, for some reason, the privilege of the municipal franchise was withdrawn from women, and was not restored until the mater was taken up by the local Council of Women after its organization by Lady Aberdeen. The Council's first woman candidate for the School Board was Mrs. Gordon Grant, who was chosen to fill the unexpired term of one of the retiring male members, holding office for nine months. She was succeeded by Mrs. William Grant.

Mrs. Jenkins held the position of recording secretary of the local Council of Women for a number of years, and in 1897 was their candidate for the School Board. This was the beginning of her association with an office which she has held with much distinction for a great many years, her retirement from candidacy two years ago terminating a period of service which has been broken only during the three years when she was unable to run for office owing to ill-health and absence from the city. Her splendid work on the Board, particularly in connection with the fostering of the domestic science work in the public schools of the city, has been recognized everywhere throughout the city and Province, and on her withdrawal from office two years ago she was asked to remain as Honorary Adviser to the Domestic Science Committee of the Board. Everyone in the city who is interested in education and educational methods must appreciate the unusual qualities and experience which Mrs. Jenkins brought to her work on the Board. For so many years a teacher herself, she appreciated the difficulties of the profession, and as the mother of a large family she equally appreciated the difficulties of the child, so that she saw the problem of education from both sides and brought the wealth of her long experience to the deliberations of the Board.

She was not content with the old methods taught in her youth, and never lost an opportunity of learning something about better and more up-to-date ones. She visited schools all over the country, and when the first steps were taken to do something for the retarded children of the graded schools she took measures to bring these facts to the attention of the Victoria Board, with the result that nine years ago Miss Bertha Winn was installed as the first teacher in the first special class instituted in the city.

Incalculable Good

"The result of Miss Winn's work is incalculable, and I consider her withdrawal from the city a tremendous loss," stated Mrs. Jenkins. She added a warning to the women who are engaging in public work.

"I consider that women in their public work should lose sight of self. Their primary motive and what should be its outcome should be their aim in all their public work. Let it not be a question of money but a question of serving the community and evolving the best type of citizen. No one should dare to offer herself for the School Board, for instance, unless she really has the interest and welfare of the child at heart. Of course, while thinking of the child, we do not want to overlook the important factor of the teacher, because, after all, in the teacher's hands lies the molding of the destiny of the child. And, of course," added the speaker, "nothing can take the place of the home. It comes first in the building up of the child's character. After the home comes the school and the teacher."

School Board First

Mrs. Jenkins has held many offices in Victoria. She is president of the Women's Conservative Club, was president of the Cymrodorion Society for many years, for eight years was president of the Ladies' Aid of the Metropolitan Methodist Church, is a director of Alexandra House Company, and has held many offices with the Local Council, the W.C.T.U., and other societies. But first and foremost among her interests she places the matter of education, her long experience with teaching and her large family giving her an interest in child welfare and learning which is paramount in her life.

"If I had my life to live over again I would not change my estimate of the value of the child and the child's welfare," she says. "The child and child-training is of paramount importance. The child is the citizen of the future, and no asset is so valuable to Canadian life as the potential adult which is to be the nation of the future.

"Back to the Home"

Despite her long activity in the field of public life, Mrs. Jenkins is an ardent advocate of the home.

"Some years ago there was a cry of 'Back to the Land'; I think the cry today should be 'Back to the Home!'" she urges. Anyone who knows her intimately is able to see how well she has maintained the double ideal in her own life, as no matter how actively she has worked for the community interest her home and family have in nowise suffered. There is a very strong bond between her and her many sons and daughters today, the sympathy including the two American daughters-in-law and the American son-in-law as well as the "in-laws" of British nationality.

"I still think women's greatest sphere of influence is the home, and I very much regret that in the present day there is such a departure from this idea," she added. She would not see the woman narrowed down to a home life of drudgery; woman should have something but an existence portrayed in the quotation, "the common round, the trivial task." Some participation in the bigger life outside the home would be better for her, for her husband, and for her children. Was she not the medium between the home and the public thought of the day. But she must not lose perspective and make the mistake of considering herself the apostle of propaganda to the point where her apostleship would separate her entirely from her family. With the womanhood of Canada lay the power of creating public sentiment, but nowhere could that sentiment be built up better than in the home itself.

"I am totally opposed to community housekeeping. It robs the mother of her privileges as well as her responsibilities, and it denies the children the parental affection to which they are entitled; and without the love of someone in the home there can be no love of home or love of country, the thing which is the ideal patriotism," said Mrs. Jenkins in conclusion. This statement, from one who has for so long held the presidency of the Women's Canadian Club, may be interpreted in the light of a retiring leader's message to the organization whose avowed mission it is to carry aloft the torch of patriotism and unselfish devotion to national ideals.

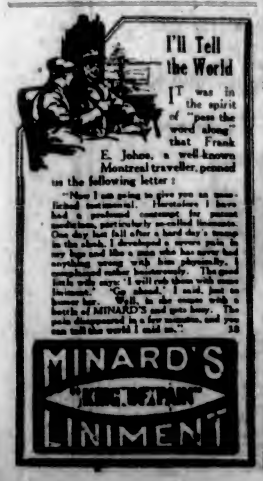

The Charm of Passing Years Lives in Portraiture

Strengthen old friendships with a new portrait—the gift that exacts nothing in return, yet has a value that can only be estimated in kindly thoughtfulness.

No portrait is so completely satisfying as one made by a professional photographer. Make an appointment today.

THE VICTORIA PHOTOGRAPHERS ARE READY TO SERVE YOU

YORK COUNTY WARDEN WILL BE CANDIDATE

TORONTO, Oct. 15.—The Telegram last evening printed a story from Woodbridge to the effect that Len Wallace, warden of York County, and brother of the late Tom Wallace, M.P. for West York, will run as an Independent Conservative candidate in West York. Len Wallace was a candidate for the regular Conservative nomination held on September 3, but was nosed out by A. J. Anderson, a West Toronto lawyer and former Liberal. A committee of Conservatives announced today that they had been empowered to announce Mr. Wallace's candidacy.

Smoke
T&B
For best results, buy in large packages

Motoring on Vancouver Island

STUDEBAKER HOLDING CLOSED CAR WEEK

Will Be Observed Throughout Dominion From October 17 to 22—To Make Special Displays

Announcement of a "Closed Car Week" throughout the Dominion from October 17 to 22 is made by the Studebaker Corporation of Canada, Limited. This novel idea has been instituted largely in view of the increasing importance which enclosed cars are assuming and the fast-growing numbers of models of these types in use by automobile owners.

Special preparations have been made by Studebaker dealers to bring enclosed cars prominently before the public during "Closed Car Week." This plan of stressing upon enclosed cars has an element of timeliness not only because of the approach of the Winter months, but also because the sedan and coupe types of cars are now in all-year-round use, in fair as well as cold or inclement weather, to a far greater degree than ever before.

"Only a few years ago, the idea of an 'Enclosed Car Week' would have been ridiculed," says Mr. Jameson, of Jameson & Willis, Limited, local Studebaker dealers, in commenting upon the plan. "Then enclosed automobiles did not have anything like the vogue they enjoy today. It was comparatively rare to see a man or woman driving a closed car. In the first place, they were priced at from two to three times as high as open cars, and in the second place, people did not have as thorough an appreciation of the all-season advantages of closed cars as they have now.

"By way of contrast of those days, just stand on Sherbrooke Street, in Montreal; Yonge Street, in Toronto; Georgia Street, in Vancouver, or Portage Avenue, Winnipeg, and watch the automobiles go by. One out of every three to two of every five are closed cars.

"It is because of this increased demand for enclosed cars that Studebaker has decided to pay a tribute by setting aside an entire week in honor of the enclosed car. In this way we expect to bring even more forcibly the advantages of the closed car to the public eye, by means of this national movement."

INSTALLS NEW DEVICE

McMorran's Garage, Johnson Street, Installs Equipment to Clean Out Dirty Oil in Crankcase

The McMorran Garage, Johnson Street, have just installed a special device for cleaning out dirty oil in the crankcase of automobiles.

This new device is the very latest on the market and is capable of cleaning out the crankcase in a very short time. A special solution is used, which cleans every portion of the crankshaft, leaving no dirty oil, chipped babbit or grit.

Mr. McMorran explained that if motorists would clean out their crankcase every 1,000 miles their motor would run smoother, quieter, and with considerable more power. Dirty oil is one of the chief causes of motor trouble, he says.

Grease Becomes Hard

Many car owners habitually neglect the grease cups that are ordinarily fitted to the spring shackles for the lubrication of the shackle bolts. Unless these cups are regularly turned down, the grease in the passage becomes caked and hardened, preventing the passage of fresh grease to the surfaces needing it. If at any time difficulty is noticed in turning down these cups, they should be removed, and the obstructing matter should be carefully cleaned out, and then they should be filled with fresh grease.

One of the Favorite Motor Drives of Victoria

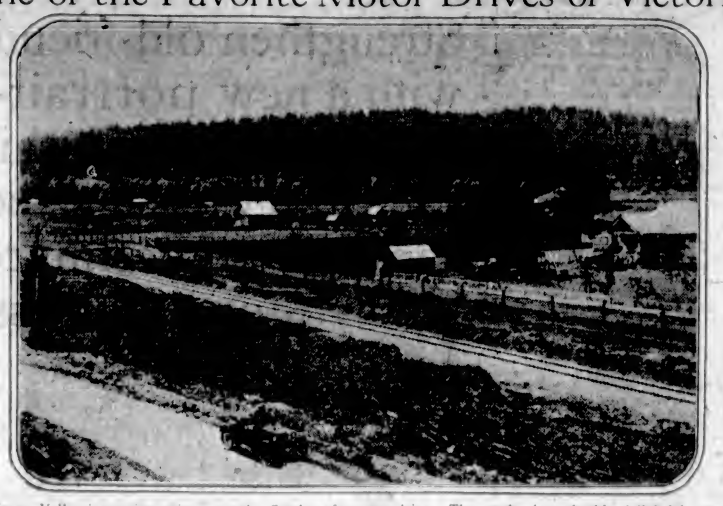

To Happy Valley is proving quite a popular Sunday afternoon drive. The roads through this delightful country, which wind their way through miles of beautiful farm lands, are constantly thronged with local motorists out to enjoy the fresh country air.

The Automobile Speaks

It Tells You What It Is, What It Requires, and It Asks to Be Treated Fairly

By FREDERICH C. GUERRLICH

Copyrighted 1921 by Frederick C. Guerrlich

When the mixture is too lean or weak, that is, when the percentage of gas to air is too small, it is generally indicated by a "popping" in the carbureter. Now as the mixture will become too weak when the gasoline does not feed fast enough the fact that it does not feed fast enough will usually be indicated by a "popping," especially at high speeds.

However, "popping," while usual, does not always result when the feed line is clogged, and it also may be due to a sticking inlet valve or to an incorrectly timed spark.

Having determined that the gasoline is not flowing or is flowing too slowly, let us see the possible reasons therefor. In the illustration the simplest method of feeding the gasoline is shown—namely, the gravity feed system.

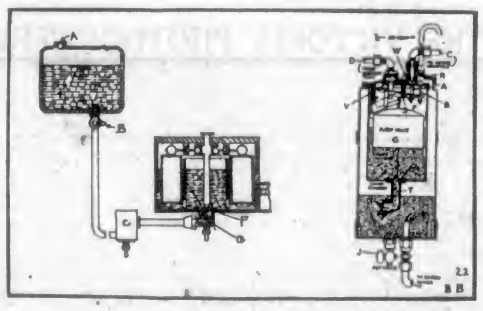

First, we have the gas tank. How can this cause a failure of the gasoline to feed to the carbureter? Of course it may be empty or the gasoline may be so low as to have the top of it lower than the proper level therefor in the carbureter float chamber. The latter condition often occurs when the car is climbing a steep hill, when the thing to do is to go up the hill backward.

Next to the tank comes the valve. The proper type of valve should have the finger piece pointing downward when the valve is open. Sometimes, however, the finger piece is horizontal, as shown at B, when the valve is open. When this is the case the valve may slowly close of itself because of the jar and vibration of the car. If a little waste, etc., were to get into the tank it probably would be caught by the valve and so check the flow of gasoline.

Next comes the tubing. Sediment may clog this. When it does it generally will be at the bottom of a sharp bend. When tubing is installed care must be taken to have as few bends as possible and no sharp bends.

Somewhere in the gas line there usually is a water trap and strainer, as C. Here will be found much of the feed line trouble. The water trapped here may check the flow of the gasoline. The gauze strainer may be dirty. Every week or two about half a cupful of gasoline should be drawn out of this trap. If water be in it it will be the first to drain off.

Finally we come to the carbureter itself. The gasoline will enter the carbureter through the float valve F, but generally must first pass the strainer G. Sometimes dirt will get in the passes of the float valve or under the valve needle and so cause the level of the gasoline in the float chamber to be too low or too high, respectively.

The float and the float valve mechanism do sometimes get out of order, but their troubles are generally such as will cause the level to be too high, and so mixture too rich, rather than too low and too weak.

Today most cars have the vacuum feed system. While the mechanism of the vacuum tank will sometimes stick or get out of order, the troubles of this system will generally be due to air leaking into the vacuum chamber and so destroying the vacuum. When this is the case the tank will become dry, so that opening the pet cock at bottom of it will show if the trouble is due to the tank. If gasoline flows out of the pet cock you know the vacuum tank is O.K., while if none flows you know it is to blame.

If there be no pet cock at the bottom of the vacuum tank you can partly unscrew the coupling of the tube leading to the carbureter.

Vacuum system trouble is very often due to leakage in the tube which runs from the inlet manifold to the top of the vacuum tank, or to the cover of the tank becoming loose and so allowing air to leak in. The vent hole in the filler cap of the supply tank must be kept open, just as for the gravity system.

The vacuum system is subject to all of the troubles of the gravity system, in addition to those peculiar to itself.

To test for lack of feed, then, first open the pet cock at the bottom of the carbureter and see if gasoline is in the carbureter. If not, then open the pet cock at the bottom of the vacuum tank and see if the tank is full. If yes, then the trouble is in the carbureter or tube between the tank and carbureter, probably in the strainer, or the needle valve is clogged. A fine hairpin may clear the latter.

If the vacuum tank be empty air may be leaking in at the joints of the tube between the tank and the inlet manifold. Try tightening them and painting with shellac. Also the strainer V of the tube coming from the supply tank may be clogged. Unscrew the coupling and clean the strainer.

When the tube from the supply tank is disconnected suck on it and see if gasoline comes. If not then the trouble is in the tube or the filler cap vent hole may be clogged.

MOTORS IN CANADA

Automobile registrations in Canada go ahead by leaps and bounds, and already thousands of motor licences have been issued in the several provinces for the current year. With so many farmers buying automobiles and trucks, 1921 is expected to be a record year in the trade and eclipse all previous years.

The growth each year in Canada since 1907 is indicated in the following table:

1907	2,100
1908	2,901
1909	4,711
1910	8,937
1911	21,682
1912	34,789
1913	50,489
1914	67,415
1915	87,673
1916	120,348
1917	198,739
1918	269,727
1919	332,887
1920	402,929
1921 (estimated)	451,600

ISLAND DISTRIBUTOR

Mr. Charles Ballam, of this city, has been appointed Vancouver Island distributor for the famous Duck Brand Liquid Waterproofing for automobile tops, made by the British Columbia Chemical Works, Vancouver.

This waterproofing, which is in liquid form, fills a long-felt want, and all of Victoria's automobile dealers speak very highly of it. Demonstrations have been made at all local garages during the past week, with great success.

Mr. Ballam claims that this waterproofing will last from two to three years on automobile tops, making it absolutely waterproof, no matter how porous the top is.

TIRE BUSINESS BETTER

Rubber Companies at Akron Continue to Operate on Same Basis as in August

AKRON, O., Oct. 15—The past week or ten days has been characterized in the rubber industry by a remarkable amount of what may be termed entirely unexpected optimism. The date at which it was expected that the seasonal slackening of the industry would arrive has come and gone and there has been comparatively little decrease in production.

Instead of men being laid off, as was expected, the larger factories, with some curtailment in some departments, are operating at about the same production point at which they were running during August.

The smaller companies are even more optimistic than are the larger ones. Reports received from at least six of the smaller companies during the week show that there has been no decrease in production and the heads of the companies will not be surprised if the industry remains on the present basis until the cold weather actually sets in, and perhaps even longer.

Firestone, Goodyear and Goodrich continue to operate on the same basis of a month ago with some slight curtailment. The smaller companies reporting normal production are the India Tire & Rubber Company, the Swinehart Tire & Rubber Company, the Rubber Products Company, the Phoenix Rubber Company and the Marathon Tire & Rubber Company.

The General Tire & Rubber Company, the smallest of the "big five," created the surprise of the week, however, when it announced that production for the year thus far has been 25 per cent. larger in unit production than the record year of 1920.

A survey by some of the Akron factories to determine what the immediate future may develop shows that throughout the country the rural dealers are even shorter on stocks than the city dealers, and those companies which cater especially to the rural dealer trade believe that this will mean a continual stream of orders during the coming months.

The automobile ceased to be a luxury and became a necessity 15 years ago.

Motorists

Real Electrical and Storage Battery Service at any time.

We have a Service Car for your convenience day or night.

Rolfe Electric & Battery Co.

Yates at Quadra Phone 7290

Victoria Headquarters for Willard Batteries

Willard Batteries

Get the Prest-O-Lite Prescription for that Bilious Battery

Get that examination NOW!

ARE your lights dim and yellow? Do you get a lazy spark? Does the starter labor to throw the engine over? Your battery may show none of these symptoms, and *still* need looking over.

Tuning up the motor and putting grease in the cups and transmission don't constitute the Spring overhauling. What about the battery, the electric heart of the whole works?

It may be all right, but *find out*. When you do need a new battery, you'll be glad to know that Prest-O-Lite is back to pre-war prices and that an allowance will be made on your old battery.

Drive around to the Prest-O-Lite Service Station and get the correct dope on your battery's condition. That's the common-sense thing to do. A little attention now may save you the price of a new battery later.

THOMAS PLIMLEY

Broughton Street Victoria, B.C.

Prest-O-Lite BATTERY SERVICE

Pull up where you see this sign

Prest-O-Lite Storage Battery

Uses less than one four-hundredth of its power-reserve for a single start—and the generator quickly replaces that.

CHEVROLET

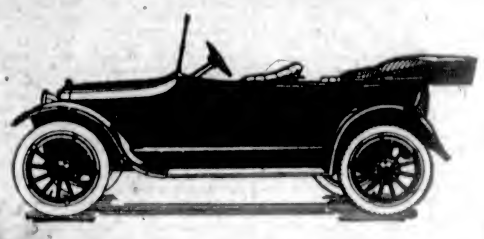

"Four Ninety" Touring

$955

Delivered in Victoria

When you buy a Chevrolet "Four Ninety" Touring car you purchase a convenient and reliable means of economical transportation. For Chevrolet cars are built to render the greatest measure of utility.

Whether you want an automobile for family use, for business purposes, or for both, the Chevrolet will give you all that is most desirable in mechanical efficiency and motor car beauty, with the assurance of constant safety, comfort and dependability at a very low cost of upkeep.

Come in and inspect this model and the famous valve-in-head motor with which it is equipped—the motor that has achieved such remarkable records for fuel economy.

Begg Motor Company, Ltd.

Victoria and Vancouver

937 View Street, Victoria, B. C. Phone 2058

CASH

We are open to buy damaged or discarded Automobile Radiators, 1918 or later models.

Burgess Bros.

Auto Radiator and Fender Specialists

1901 Government St. Phone 2287

Perhaps You've Forgot

WHAT IT'S LIKE TO HAVE

Give us five minutes inspection. We'll make you a price

A fully charged battery
A generator that generates
A starter that spins the engine
Headlights that are lights
A horn that hasn't a cold
Or an Engine that doesn't miss on your car.

MINTY & HILL

1819 Douglas Phone 1575

Overland

TRADE MARK REG

New Series

Surprisingly Low Price!

Touring $1,045

Sedan $1,640

Roadster - - $1,045
Coupe - - - 1,530
Chassis - - 895

All Prices F. O. B. Victoria, Including Sales Tax

Drive a few miles in any New Series Overland and you'll know at once that the value offered at today's low prices *is* exceptional.

The Overland is dependable. It is unusually economical, both in first cost and operation. It is comfortable, even on the worst roads.

You can buy an Overland closed car—the smart, four-door sedan—for the price of an ordinary touring car. That's value! And you'll get continuous satisfaction every mile you drive.

Owners get 25 miles and more to the gallon of gasoline. Write for booklet "Owners' Opinions." Dealers wanted in many towns

Willys-Knight prices also have been greatly reduced. Touring, now $2,700; Roadster, $2,650; Coupe, $3,875; Sedan, $4,175; F.O.B. Victoria, including sales tax.

THOMAS PLIMLEY

Broughton Street Victoria, B.C.

WANTED
3 More Cars
Any Make

Our last week's opening advertising offer to automobile owners of painting six cars still continues for three more only.

First three cars only as an advertisement of our high-class work from Monday, October 17th.

Painting Touring Car, any make or color, $50.00.

Painting Roadster, any make or color, $45 to $50.

Fords, any color, $25 to $30

Limousine and truck prices on application. No extra charge for cream wheels; top and cushions redressed included in these prices.

These prices are not for inferior work, but for the highest grade which we stand by.

Our colors and varnishes wear with the car.

We lead in color combination—others follow.

Beware of the wet weather. Save the surface of your car. Come in and examine our work. We give our customers real value.

Deal direct with us and save dealers' commission of 10% to 25%.

Our equipment is up to date. We have painted the highest priced cars in B.C. during the last two years. Could you obtain better references?

TAKE ADVANTAGE OF THIS BIG ADVERTISING OFFER.

Drive around today and see one of these cars which was painted last week at the Special Advertising Price of $50.

Work Done by Returned Tradesmen

Oldest Established Exclusive Auto Painting Firm in the City

Veterans' High-Class Auto Painting Works

The largest and most up-to-date fireproof paint shop in Victoria

Blanshard—Fisgard—Herald Streets

Rear of Hudson's Bay Store

THE
Columbia Battery

Let us explain to you why

Columbia Batteries Are Better

The battery which has stood the

TEST OF TIME

We have one for your car and will guarantee that it will give you the best of service.

McMorran's Garage

Phone 2977

727 Johnson Street

Night and Day Service

Keep Dry!

Use

Duck Brand
Liquid Waterproof

For Your Auto Top, and Ride in Comfort During the Wet Weather

Recommended and sold by the following automobile accessory dealers:

H. A. DAVIE, LTD.
NATIONAL MOTOR CO., LIMITED
BEGG MOTOR CO., LTD.
JAMESON & WILLIS, LTD.
SAUNDERS AUTO TOP CO.
THE REVERCOMB MOTORS, LTD.

Ask Your Dealer He Knows

BRITISH OUSTING GERMAN MAGNETOS

Great War Gave Impetus to Important Industry—Many Great Improvements Have Been Made

An interesting story of the war-time rise of the manufacture of automobile magnetos is told in a booklet received by the Senior British Trade Commissioner and issued by the British Ignition Apparatus Association, Limited, of London, an organization of magneto manufacturers. Frankly admitting that, before the war 95 per cent of magnetos used in Great Britain were of German make, the early battles and final success of the British makers to fill the gap caused by the cessation of the German supply is graphically told, and it is shown how the urgent need of many thousands of highest grade magnetos for airplane motors intensified the keenness of British manufacturers to keep on improving, until now they claim to produce the best in the world.

About one million British magnetos are said to have been made since 1914, 25 per cent for airplane motors, and the rest for motor transports, automobiles and motorcycles. Improvements necessitated by use in battle airplanes have been incorporated in magnetos for peaceful avocations, and with close technical co-operation British firms have assisted each other in perfecting many improvements.

Fine workmanship is admitted as the reason for the success of the German magneto, but it is shown how, under the stress of war demands, the British instrument has been modified and simplified; the number of parts reduced; it has been made more suitable for production by automatic machinery; and special machinery has been devised for making complicated parts. The result is not only fine workmanship, but a more robust and efficient machine, with important technical improvements.

Laminated pole shoes are claimed as important improvement, giving fatter sparks at normal speeds, with less weight. There is now only a single magnet, British makers having mastered the secret, not known before, of hardening such large sections of steel. The use of sixteen cylinder motors is said to have brought these magnetos to an unusual state of perfection, necessary for the perfect timing of so many sparks.

LAPLAND ADOPTS AUTO FOR MAIL SERVICE

Regular Automobile Service Established by Postal Administration Between Rovaniemi and Sodankyla

Regular automobile service was recently established by the postal administration between Rovaniemi and Sodankyla, in Finnish Lapland. It has proved to be generally satisfactory and has been utilized by a large number of passengers. This success has caused the administration to establish another line from Sodankyla to Ivalo, over which traffic will soon begin, says a report from Helsingfors.

In the budget of Finland this year there is an item of 720,000 Finnish marks (the normal value of a mark is $0.193, but it is now greatly depreciated) for the purchase of automobiles for the postoffice. As a postal service with horses is considered too expensive in the cities, the postal administration has decided to procure automobiles and motorcycles. It thinks that such conveniences should be used also in the rural districts, particularly in the northern part of the country, where they could carry passengers and goods as well as mail.

The administration planned, therefore, after purchasing the necessary automobiles and motorcycles for the cities, to use the balance of the appropriation towards the purchase of one or two automobiles for traffic between Rovaniemi and Sodankyla. As automobile traffic can be maintained in that district during only a few months of the year, it is thought that tank-like tractors should be procured for the Winter traffic.

The expenses of postal service between these places has been about 10,500 marks a month. It is calculated that a tractor capable of pulling 10 tons will earn 5,000 Finnish marks each trip if two sledges are attached to the tractor and loaded with 2,000 kilos of goods and five passengers.

THIS · IS · A · STUDEBAKER · YEAR

Studebaker

"Built-in-Canada"

An Exhibit of Studebaker Enclosed Models

OCTOBER SEVENTEENTH TO TWENTY-SECOND

IN the new line of enclosed cars of all types and models now on exhibition in our show rooms, Studebaker presents an assemblage of closed bodies that represent the finest examples of the coach builder's art. They are all the more remarkable because of the low prices at which they are offered.

¶ There is an irresistible appeal, in these models, to the eye that considers beauty of line, finish and appointment—and an equally strong appeal to the mind that considers mechanical details. Studebaker's infinite capacity for taking pains is expressed in the various body designs. Studebaker's well known engineering genius is shown in the several types of chassis.

¶ You are invited to view this exhibit during Studebaker Closed Car Week, October Seventeenth to Twenty-second.

A PARTIAL LIST OF EQUIPMENT:

BIG-SIX and SPECIAL-SIX MODELS—Unusually deep upholstery of gray mohair velvet plush; adjustable silk shades to match; cut glass dome light; frosted nickel trimmings; glove pockets at sides of rear seat with convenient pockets in doors; convenient compartment in corner of coupes; jeweled 8-day clock; magnetic speedometer on ebony-finished instrument board; collapsible steering wheel; exhaust heater; massive headlights; artistic coach lamps; three-piece rain-vision windshield; windshield wiper; adjustable ventilator in cowl; large space in rear of coupes for luggage; cord tires are standard equipment on all models.

LIGHT-SIX MODELS—Unusually deep upholstery of gray mohair velvet plush in the Sedan, with carpeting and adjustable silk shades to match; in the Coupe-Roadster, genuine leather upholstery, French plaited; nickel trimmings; convenient pockets; 8-day clock; magnetic speedometer on instrument board; large headlights; dome light in Sedan; three-piece rain-vision windshield; windshield wiper; adjustable ventilator in cowl; large space in rear of Coupe-Roadster for luggage; cord tires are standard equipment on all models.

In all Studebaker enclosed models, eight rigid upright posts from floor to roof insure strength and freedom from rattles

Big-Six Sedan, 7-Pass.....$4550	Special-Six Sedan, 5-Pass....$4050	Light-Six Sedan, 5-Pass.....$3085
Big-Six Coupe, 4-Pass.....$4450	Special-Six Coupe, 4-Pass....$3950	Light-Six Coupe-Rd., 2-Pass..$2585
60-Horsepower - - - 126-inch Wheelbase	50-Horsepower - - - 119-inch Wheelbase	40-Horsepower - - - 112-inch Wheelbase

New Prices, Effective Sept. 8, 1921, f.o.b. Victoria, Inclusive of Sales Tax

JAMESON & WILLIS, LTD.

Showrooms: 739 Fort Street. Phone 2246 — Service Station: 740 Broughton St. (Directly in Rear)

Next Week is Studebaker Closed Car Week

CROSSING REPAIRED

City Repairs Crossing at Douglas and View Streets—Greatly Appreciated by Automobile Club

Motorists generally and the members of the Victoria Automobile Club particularly, will be gratified to see that repairs have been made to the crossing at the intersection of Douglas and View Streets. This crossing has for a very long time been one of the worst in the city from a motorist's standpoint in that the blocks between the car tracks were too high, thereby making it extremely rough and difficult to negotiate.

One of the first requests of the Victoria Automobile Club was for the repairing of this crossing, but as it was not convenient at that time to undertake the work, it was found necessary to put it off for some months.

This is one of a number of repairs that have been requested by the local motor club, and the prompt attention given by the city authorities is greatly appreciated by the membership.

DURANT MOTORS OF CANADA ORGANIZED

Formation of Durant Motors of Canada, Ltd., and the purchase of the Leaside Munitions plant, located within three miles of the heart of Toronto with direct access to transcontinental railroads, are the latest moves of Durant Motors, Inc. The plant was completed just at the close of the war, but has never been occupied. The Canadian Durant company intends to erect additional buildings immediately to make possible a daily output of 100 cars of the complete line of four and six-cylinder models. Production is scheduled to begin March 1, 1922.

CLUB ADVOCATES UNIFORM SIGNALS

Victoria Automobile Club Conducting Campaign to Induce Local Motorists to Signal Intentions

In order that a uniform system of signals for motorists may be adopted here, the Victoria Automobile Club is conducting a campaign in the hope of inducing motorists to signal their intentions.

The signals advocated have been in use in Eastern Canada and the United States for some time and have been found most satisfactory. When a motorist is about to turn or stop his intentions will be indicated in the following manner:

Turning to the left, extend hand straight out from the driver's seat on the left of the car.

Turning to the right the driver extends his hand from the same side of the car but inclined in an upward direction, that is to say, the forearm pointing straight up, forming a right angle at the elbow.

To stop, extend the arm from the same side, but inclined downward. A moment's consideration will show the advantages of this method of indicating the intention of the driver. In the first place, all signals are given from the driver's side of the car. This obviates the necessity of leaning clear across the car to give a signal from the other side. In the case of the small number of cars that still have right hand drives, the opposite will apply. Straight out to the right for turning to the right, out and upward for turning to the left, and out down for stopping.

The stop signal is one which, unfortunately, has been a great deal neglected here, and as it is so important, and the sudden stopping of cars without any signal is the cause of many accidents, it is hoped that all motorists will adopt this signal.

It is pointed out here that the proposed change in the rule of the road will make no difference to this system, as no matter which side of the road one is on, the turning signals remain the same. The Victoria Automobile Club, having in mind the safety and convenience of motorists, as well as the safety of the general public, hope that motorists will take to these signals at once. It is obvious that if all do the same thing the chance of confusion or accident is so much further removed.

HOW TO REMOVE TIRE

Although tire removal is one of the most common occurrences of motoring life, comparatively few owners know of a little trick which not only saves time and motion but actually facilitates the job of taking off the rim. This consists in loosening without removing the valve stem. After shaking the tire to and fro slightly it will lift off very easily; putting on the spare tire, the valve stem is rotated around to the bottom, the weight of the car is allowed to rest on the tire, and it will be found that the rim is in the best position with respect to the fellos for inserting and tightening the other lugs.

TO REMOVE WHEEL

To remove a wheel, tightly secured to its axle, without the aid of a wheel puller, remove the hub cap place a piece of wood with one end against the axle end and the other against the car jack. Pass a strong rope or cable from a spoke in the wheel around the head of the jack to another spoke on the opposite side of the wheel, tie tightly and work the jack, which will exert enough pressure to start the wheel. Tapping wheel on the inside and jack with a hammer will aid removing.

Bearings BEARINGS SERVICE COMPANY **Bearings**

Ball and Roller Bearings for all purposes, Steel Balls, Hi-Speed Piston Rings, Super-Step Cut Piston Rings, Jaxon Rims and rim parts. Distributor for the Bearing Service Company

Bearing Service Station **W. H. HUGHES** 847 Yates Street Phones 3815-6268L

McMORRAN'S GARAGE

Phone 2977

Genuine Ford Parts For Sale Here

727 Johnson

Authorized Ford Parts Service Station

We have the battery for your car

Starter Trouble

When the starting peddle is applied and the starting motor revolves but will not start the engine, the trouble lies at some point between the engine and the starter. Depending upon the type of starter employed the trouble may be due to a defect in the small pinion gear which engages with teeth on the flywheel when power is applied; in the clutch or key of another type, or possibly in the winding of the starter itself. In sprockets, the difficulty may lie in a broken chain; a chain that has jumped the sprockets, or in a loosened sprocket.

When Gas Pressure Fails

It sometimes happens on cars where fuel is fed by pressure supplied by the exhaust gases, it becomes increasingly difficult to maintain the pressure at the requisite figure. As a rule, pressure does not drop quickly but seems gradually to ooze away. The first thing to do in a case of this kind is to examine the filler cap of the tank. A leather or rubber gasket is used at this point, and often the rubber becomes spongy or the leather gets hard and cakes, or a small bit of foreign matter may have lodged between the cap and its seat. On the other hand, it sometimes occurs that the pressure in the system is built up to a point where the small valve operated by the carbureter float will be unable to restrain the fuel and flooding of the instrument will result. As a rule, a pressure of one and a half pounds is ample to insure an uninterrupted supply of fuel in the carbureter.

The highway department of Michigan plans to build 1,000 miles of good roads each year.

Many Considerations Govern Value of Second-Hand Cars

Saleability After Taken in Part Payment for New Machine Must Be Regarded Closely by Dealer—Public Now Far More Experienced in Such Matters

There was a time when the disposition of the old car stood out as the most prominent thing in the eye of the man about to dispose of it. While allowance naturally plays an important part in the transaction, there are conditions more important. The buying public has become motor wise, and is looking farther than the new car on the floor that they are sometimes tempted to trade their old one for on account of the allowance offered.

Automobiles, new or used, are only worth so much money, and that value is determined by a number of things, among them being the ability of the car to live up to the claims that are made for it, which can only be proved by the service that the make in question has given in the hands of other owners. This service depends upon a number of things, among them being, first, the ability of the factory to build a good product, and second, but none the less important, the facilities of the dealer who is the local representative of the manufacturer to give service after making the sale.

Being but a piece of machinery, there is no automobile that at some time or other is not going to have to be brought to the service station for repairs.

Cannot Forsee Conditions

No dealer can forsee when he sells a machine just what the condition the car is going to be in when it is brought to him for attention. Consequently, he must always be prepared for the worst. This means that at all times he must have on hand a complete stock of parts for replacement and the facilities to do the work with the least possible delay and expense.

All of this tends to overhead. Service stations as a rule are not in themselves money makers. If at the end of the year they show that they have broken even it is figured they have made money.

The reason for this is that there is always a certain amount of work in the way of inspections, adjustments, and the like done for the customers, for which no charge is made. The workman must be paid for his time just the same and he must have the equipment to do the work with but it is the general policy of all service stations not to make a charge for this work.

If the dealer does not make on his new car sale the profit he is entitled to, there is going to be a slip somewhere along the line in the matter of service.

Overhead Costs Higher

Men are not in business just for the sake of seeing their names on the window of an establishment. They are in business to make money. Factories are not so philanthropic that they allow enough discount to their dealers so that they can divide their profits with purchasers and still earn sufficient to pay their large overheads and still make money.

Automobile overheads, no matter how small the business, are an item that would make many a business man hesitate about assuming. Being a business that deals in an article which requires considerable room for display and the purchase price of which is considerable, two things are required, first, ample display room, and, secondly, in a store where the people pass by.

This means the high rent district. A service station requires a great deal more room than a salesroom, and while it need not be on as prominent a street as the showrooms, it must be in an accessible location. There are dull times as well as busy times in every service station, but at all times there must be a sufficient amount of help employed to take care of without delay any job that comes in, for if there is one thing that the average automobile owner is impatient over it is the time that he is without the use of his car.

Incidental Sales Expense

In the sale of new cars there is a great deal of incidental expense. There is first of all the location to pay for, then there is the necessary office force, and the money invested in new cars on the sales floor. Also there are demonstrating cars to be maintained and finally there are salesmen to be employed.

This in addition to the necessary advertising that must be done to properly put the car in front of prospective buyers whose desire for ownership of the particular car in question can be aroused in no other way.

Used cars when accepted in trade on new machines have but a certain value, and that value is determined by their popularity with the buying public. The popularity depends in a great measure upon the reputation of the new car of the same make in that locality.

Present condition of the car and what it will cost to put the machine in saleable shape are also items that must be considered in the making of an allowance. A dealer cannot hope to allow more than a machine is worth and hope by some manner of means to find a prospect who will pay for the second-hand machine more than its market value.

Occasionally someone might come along whom the car in question just suits and he will be willing to pay the price asked, but this class of buyers is few and far between. A used car every day that it remains upon the salesroom floor is a liability rather than an asset, and some one must assume this liability.

The motor car buyer who has cut his eyeteeth takes all of these facts into consideration when in the market for a car, and he in making his selection, gives them careful consideration.

Adler-i-ka Again!

"I was bothered with gas on the stomach, belching and general stomach distress. The first bottle of Adler-i-ka gave relief. I feel fine now." (Signed) George Kosak.

Adler-i-ka acts on BOTH upper and lower bowel, removing foul matter which poisoned stomach. Brings out all gases, relieving pressure on heart and other organs. EXCELLENT for gas on the stomach or sour stomach. Removes a surprising amount of foul, decaying matter which you never thought was in your system and which nothing else can dislodge. Prevents appendicitis. Adler-i-ka surprises those who have used only ordinary bowel and stomach medicines. Ivel's Pharmacy, Douglas and View Streets, Hall & Co., 702 Yates Street. (Advt.)

Boys are hard on shoes—just count up the cost of your youngster's boots—what you spend for soling and heeling.

You can cut that bill in half by attaching Phillips' Military Soles and Heels to his boots.

They're made of solid rubber—tough as a pig's nose—are non-slipping — can't mar the floor. They lift the leather sole clear of the wet—and you know what wet means to the life of a leather sole.

Your boy will be tickled—he'll be wearing just what the soldiers wore at the front.

You'll be pleased—when you come to figure up what his shoes are costing.

Look for This Sign

Special prices on boys' sizes. Can be attached to any shoe. Your shoe dealer or repair man has them and will attach them for you.

Distributors
West Coast Jobbers
Vancouver, B.C.

MOTOR BRIEFS

Mr. Ernest Eve, Victoria's popular automobile salesman, is now selling cars for the Begg Motor Company. "Ernie" reports sales have been quite brisk during the past week.

Mr. Alex. Holden is now on the sales staff of Tait & McRae, local used car dealers.

Mr. Ray Meldrum, of A. E. Humphries Motors, Ltd., met with an accident while on a hunting trip last week and will be on the sick list for a few days yet.

Mr. Pearl Tergeson and Mr. Wallace Tergeson, of The Tyre Shop, left Thursday afternoon for Campbell River on a hunting and fishing trip. They expect to be back about Tuesday.

The Masters Motor Company, Yates Street, are offering for sale a Curtiss JN4A aeroplane. Mr. Archie Muir states that he is willing to demonstrate the plane to any prospective buyer. The machine is on view at the garage.

Mr. P. E. Lakin, Vancouver manager of the Shell Company of California, was in the city this week sizing up the gasoline and oil situation. He stated that the Shell Company is contemplating opening a gasoline station in this city sometime in the near future.

Mr. Charles L. Harris, secretary of the Island Automobile Association, has just returned to the city after spending the past week touring the Island on business.

Mr. Cecil Eve, of the Cecil Eve Garage, left Friday afternoon on a hunting trip up the Island.

Mr. La Vergne Le Huquet, of the National Motor Company, Limited, states that Ford sales for the past week have been exceedingly brisk, five new cars and three second hand cars being disposed of.

Mr. A. McGavin is considering taking over the agency for the new Coates steam car. The Coates steam cars are now being manufactured in New York, and will be on the market very shortly.

Clean Fuse for Flicker

When the lights flicker, a cause may be a corroded fuse. Electrical connections will corrode. They should be cleaned now and then to maintain efficient service

UNIQUE SYSTEM IN EAST AFRICA

Motor Truck Hauls Freight Cars That Ordinarily Run on Steel Railways—Gives Excellent Results

A unique system of transportation, using an ordinary automobile truck to haul freight or other cars which run on rails, has recently been put to use in East Africa. It is claimed to show great economies over the ordinary light railway, which it may render obsolete. According to details and illustrations received by Capt. E. J. Edwards, senior British trade commissioner, the front wheels of any substantial auto truck are raised off the ground, and a two wheel railway trolley is placed under the front of the frame. The rear wheels remain on the ground, and can run either between or outside the rails on which the rest of the train runs.

The economy lies, it is stated, in the higher tractive effort of rubber truck wheels on the ground compared to locomotive steel wheels running on rails. The heavy truck can be used, and it is recommended that its drive wheels should be suitable to run outside the rails, on an ordinary road surface.

Other advantages claimed are lighter rail construction, since no heavy locomotive is carried, and a much smaller radius for curves. It is said that a 50 mile line is at work in Uganda, East Africa, that cost little more than $5,000 a mile, while a light railway would have cost from $40,000 to $60,000 a mile.

Gives Good Results

On branch lines of standard guage, where traffic is insufficient for ordinary service, it is said this system gives good results. Any type of motor may be used, gasoline, kerosene, steam or electric. While for countries with heavy gradients caterpillar wheels are feasible. A grade of 1 in 40 is said to be the limit for a steam locomotive, while this system can make a 1 in 12 grade. This it is said often dispenses with the need for tunnels, banking and cutting. The line can be laid where traffic is greatest, without such regard for engineering requirements.

Installations of this kind of railway are said to be under construction in India and the Transvaal, and are soon to be laid in other countries. The name given to it is roadrail, since it combines the benefits of both road and rail.

PROBLEM OF ISRAEL

Paul Scott Mowrer

The revival of anti-Semitism in Europe since the close of the war and its curious repercussion even in the United States, are phenomena that can no longer be ignored. "The Jews, we are warned, are a secret organization, with branches in every land, whose aim is nothing less than world-domination. To attain their bold ends, they plan on the one hand, to undermine society by sapping its foundations with revolutionary and anti-religious propaganda, and on the other, to crush it from above by attaining control of the area banking and industrial system on which the material power of present-day civilization immediately reposes."

So writes Paul Scott Mowrer in The Atlantic Monthly. He goes on to point out the various causes for the popular belief, and the reasons for his disagreement with the belief.

Jewish Revolutionists

"The political argument against the Jews is that they are an 'international nation,' mere attached to the Jewish cause, in whatever part of the world, than to the ideals and interests of the country in which they live, and from which they claim the privileges of protection without according in return their political allegiance. To this is now frequently added as a corollary, that the Jew is a 'born revolutionist.' We are here, as I have already indicated, at the very heart of the Jewish question; for there is no state, there is no people, so good-natured and so confident of its own strength that it will unprotestingly tolerate in its midst a body persistently and wilfully foreign, especially when this body at the same time aspires to take a leading part in the national economic or political life. That the Jews, after their dispersion, were originally such a tenaciously foreign body, in every community where they settled, is beyond dispute. That they remained so, partly of their own will, partly under compulsion, up to the time of the emancipation, fifty or a hundred years ago, is equally incontestable. The point that remains to be determined is to what extent, since the emancipation, a true assimilation of the Jews has been effected in the United States and in the various countries of Western Europe. To this point I shall have occasion to return presently. Meanwhile the corollary, that the Jew is a 'born revolutionist,' is worthy of careful consideration.

Religion and Reason

"Abstractly, there is certainly something in this assertion—something profound, which reaches to the very centre of the ancient Hebraic religious conception. The sturdy monotheism of Israel teaching that man shall obey Jehovah alone, carries by implication the idea that all merely human authority is unjustified and therefore negligible. This independence of conscience and reason is probably developed further in Judaism than any other religion, for it is considered as binding even on Jehovah himself. The Talmud relates how, in a dispute between rabbis over a point of doctrine, the voice of Jehovah intervened from the void; but no sooner was this divine voice heard to pronounce in favor of Rabbi Eliezir, than Rabbi Josua protested, saying: 'It is not mysterious voices, it is the majority of the sages, who should henceforth decide questions of doctrine. Reason is no longer hidden away in heaven, the Law is no longer in heaven; it has been given to the earth, and it is for human reason to understand and explain it.'

Happiness and Equality

"Moreover, implicit in Judaism, is a sentiment, quite different from the resignation of Christianity and Mohammadanism, that the joy and satisfaction which are the birthright of every man who keeps the Law should be forthcoming, not in some future existence, but here on earth. Even after they have forsworn their religion completely, a tendency has been remarked among the Jews to cling to the idea, not only that all men are entitled to be happy even in this life, but that all men are equal before God, and that none can be held responsible save to his own mind and conscience. A poor man, imbued with this spirit, and looking about him upon the present world, is inevitably exposed to the temptation of becoming a malcontent, or even an agitator. More important, however, than this vague traditional predilection for revolutionary doctrines is the fact that the Jewish people, for more than twenty centuries, have been very cosmopolitan, bound to no country and to no lasting patriotism save that of Israel. It is no more than natural that the emancipation should have left a large number of them internationalists, in the literal sense of the word. If it were not for this cosmopolitan character of the people as a whole, the revolutionary proclivities of a few individuals would perhaps have passed almost unnoticed. Once more, we are brought face to face with the conclusion that the Jewish problem is, above all, a problem of assimilation.

"That belief that the Jews are involved in a definite conspiracy for world revolution arose at the time of the French Revolution, simultaneously with the emancipation of the French Jews by the Constituent Assembly. An intimate relation between the Kabbala and Freemasonry had long been suspected; and now the Catholic Royalists were able to remark that not a few Jews seemed to be active members of the various lodges—Masons, Illuminists, Rosicrucians, Martinists—in whose secret conclaves the revolution was supposed to have been planned. The influence of Jewish agitators was again remarked in the uprisings of 1830 and 1848.

"But the great reproach that European conservatives hold against the sons of Israel is that Karl Marx and Ferdinand Lassalle, the founders of modern Socialism, were both of Jewish origin. 'This descendant of the line of rabbis and doctors,' writes Lazare, of Marx, 'inherited all the force of logic of his ancestors; he was a clear-headed and lucid Talmudist . . . a Talmudist who went in for sociology, and who applied his native qualities of exegesis to a critique of political economy. He was animated by the old Hebraic materialism, which dreamed perpetually of an earthly paradise . . . he was also a rebel, an agitator, a bitter polemist, and he got his gift of sarcasm and invective from the same Jewish sources as Heine."

Jews in Europe

He continues:

So much having been said, a specific explanation of the present revival of anti-Semitism is almost superfluous. In Russia the majority of Jews, for obvious reasons, have rallied to the Soviet Government, exciting against themselves the always latent hatred of the anti-Bolshevist parties. The Jews of Poland and Roumania, being regarded, not altogether without reason, as foreigners inclining to sympathize with the enemy (Soviet Russia), are subjected to all the consequences that a similar situation provoked in America, during the war, between Americans and Germans. As for the half-assimilated Jews of Hungary, they earned the lasting enmity of the peasants and the administrative caste by flocking in far too considerable numbers to the disastrous red banner of Bela Kun, in the Spring of 1919. In Czecho-Slovakia, the Jews are subjected to the hatred of the otherwise fairly liberal Czechs, because they are suspected of being pro-German, and, in general, anti-Slav.

Coming now to the more prosperous and more completely assimilated Jews of Western Europe and America, one easily perceives that the feeling against the poor ones is an outgrowth of the fear of Bolshevism, while the feeling against the rich ones is a part of the general post-war clamor against profiteers—the feeling in both cases being greatly intensified by the popular nationalistic suspicion that the Jews are willfully resisting assimilation.

Problem of Assimilation

We are thus, in the end, brought squarely back again to the surmise from which we started, namely, that the Jewish question is, above all, political, and may indeed be reduced to this one inquiry: Is it, or is it not, possible to assimilate the Jews? If it is, time, and liberal measures, will suffice; if it is not, then, so long as nations continue to be nations, and to abhor the presence within themselves on indigestible foreign bodies, there is seemingly no solution.

Obviously, the possibility of assimilating at least some of the Jews is beyond challenge. Indeed, there is no reason to suppose that a mixture of the so-called Aryian and Semitic races gives a result which is other than excellent in any respect. If the Jews have not heretofore been absorbed more rapidly, the causes are rather religious, social, and political than racial.

How can it reasonably be said, moreover, that this mixture is not desirable? The Jews are one of the most remarkably gifted peoples of all time. They have, it is true, the defects of their qualities, but in this they are by no means unique. The Jews are, in fact, generally speaking, sober, adaptable, industrious and intelligent. For centuries cut off from most forms of handicraft and manual labor, they have been exercising their minds in study and trade. Their achievements in art, letters and particularly in science and philosophy, if not preeminent, are at least notable. Why any nation should scorn to absorb a element so endowed is difficult to understand

There is a class of Western Jews, however, who, while approving the theory of assimilation in the abstract, give to the word a meaning quite different from that generally accepted. In the minds of these Jews, it would be a calamity if Israel, by intermarrying with other nationalities, should lose its distinctive character.

But there is in this otherwise fair-seeming comparison a slight misconception. If Jews were merely a religion, then, when a Jew ceased to observe the forms of this religion, he would cease to be a Jew. But Israel is not a religious but a political problem; and to shift it arbitrarily to the religious ground is to distort it from its true relations.

In the present days of intense nationalism, when the forces of interior cohesion are engaged in a silent and bitter struggle with the forces of international dissolution, the Jews, who by their history have become a cosmopolitan race in everything except their devotion to Israel, must make a choice. They cannot give political allegiance to two banners, even though this double allegiance be defended in the name of religion.

LIFE WAS A MISERY TO HER

Says this Woman Until Relieved by Lydia E. Pinkham's Vegetable Compound.

Owen Sound, Ont.—"I suffered for ten years with female organic trouble, neuralgia and indigestion, and was weak and had such bad pains I could hardly walk or stand up at times. When I would sweep I would have to go and lie down. I could not sleep at night, and would wander around the house half the time. I tried everything but nothing did me any good, and the last doctor I had told me he never expected me to be on my feet again or able to do a day's work. One day one of your little books was left at my door and my husband said I should try a bottle of Lydia E. Pinkham's Vegetable Compound. I thank God I did, for it relieved me, and I am now well and strong. I think there is no remedy like the Vegetable Compound for anyone who has my troubles, and have recommended it to my neighbors. You can publish my letter for the benefit of those I can't reach."—Mrs. HENRY A. MITCHELL, 1767 7th Ave., East, Owen Sound, Ont.

If you have any symptom about which you would like to know write to the Lydia E. Pinkham Medicine Co., Lynn, Mass., for helpful advice given free of charge.

How I Make $18 to $20 a Week -Right at Home—Without "Going to Work"

"I have now given up all idea of going back into an office to work," writes Miss Cummings. "I often wonder why more girls do not stay at home and do this pleasant, profitable work instead of going to business." Read Miss Cummings' remarkable story in her own words.

By AMY D. CUMMINGS

As the train slowed down and stopped at our little country station, I found that I lacked my usual happiness in coming home.

I loathed myself for every getting sick and having to give up my business position in the city.

Two years' work in an office had changed me, and when I got home everyone said, "Why Amy, how thin you are!"

My purse was thin too, but I didn't care—at least I tried to make myself believe I didn't.

Country air and rest soon did their work—built me up and made me well and strong again—but my purse was still very empty. It was necessary for me to earn money, for my father is a farmer and the prices of farm products had dropped very slow, leaving other prices still soaring.

I was entertaining very serious intentions of returning to the city and getting another office position.

Then, on coming in one day, I found my mother all smiles. She was absorbed in a magazine article, and as I entered the room she read these words aloud, "How I make money at home."

"By hunting eggs and milking cows," I answered flippantly.

She only smiled and said, "Read this, Amy!"

I took the magazine and read the page. It gave the experience of a woman whose husband's income was insufficient. She felt she just had to make extra money, but could not leave her home and children to work outside. Finally, she heard of a hand-knitting machine called the "Auto Knitter." The company that manufactured it offered to make a contract with each owner of a machine to pay for the woolen socks made with it—and to replace the yarn. The rest of the article told how the "Auto Knitter" helped this woman to make the money she needed.

Well, this sounded as good to me as it had to mother, and the result was that we wrote to the Auto Knitter Hosiery Company for the particulars, and later secured one of the hand-knitting machines.

"The Auto Knitter" justifies the saying, "good goods are done up in small parcels," for it is small and light, easy to clamp on any table and equally easy to run. Many of our neighbors soon called to see it and the "Auto Knitter" was quite the topic of conversation for a while.

When we had learned to run the machine, and people saw the splendid socks it made, two or three of our friends began to seriously consider getting Auto Knitters themselves.

The company is always ready to accept and pay for socks made according to their directions, and their wage cheques come back very promptly, together with the replacement yarn.

I have now given up all idea of going back into a city office to work, for I am making from eighteen to twenty dollars a week with the Auto Knitter, and I do it without leaving the protection of my home. I have earned all my Spring clothes, and a very coveted wrist watch too. Besides I have a fund that is to pay for a trip this summer.

I often wonder why more girls do not stay at home and do this pleasant profitable work instead of going to business. Some girls think, of course, that there is no fun in the country. This idea is largely based on the fact that milking cows and other farm work doesn't appeal very strongly to most girls. At least it didn't to me.

But give those same girls a way to make money and have nice clothes, minus the slavish work, and they would probably think the same as I do—that a home in the country is the best place in the world.

It takes me ten minutes to make a sock, on the average, and my younger sister can knit with the machine almost as well as I can.

Mamma has never regretted getting the Auto Knitter for me, and I am delighted to have this way of making money at home, for now I am my own manager.

Instead of more than half my wages going for board and carfare, as they used to in the city, I have the cash I make for home comforts and many other things that I have long wished for. Mamma is writing too. She wants to tell you what she thinks of the Auto Knitter.

Amy D. Cummings, Ontario.

* * *

The following letter was received from Miss Cummings' mother. It gives additional interesting news about what the Auto Knitter means to this Ontario farm home.

* * *

This is certainly a strenuous time we are living in, especially for those who have daughters who are obliged to enter city life to earn their own living in business offices, factories, or stores — at salaries of $10.00 to $15.00 a week. Out of this a girl has to pay $8.00 a week for board and $2.00 for carfare. The old saying, "working life out to keep life in" surely came true in the experience of our girl in business, and to make matters worse, she contracted the "flu." This left her rundown in health and she was obliged to come home in the fall for a rest.

How we longed for a way to keep our dear girl at home with us all the time.

Finally, as my daughter has written, we found out about the "Auto Knitter" and the company's offer to buy socks made on the machine.

We sent for one and our girl was very much pleased with it. With the aid of the splendid instruction book she could knit a pair of socks in an hour the next day after receiving the machine. Of course practice made her more speedy, for now she finds no difficulty in making a pair in twenty minutes.

This means an average of $3.00 a day, or $18.00 to $20.00 a week, and that by only working the same hours as required in a city business office.

Instead of paying out all her money for board she can dress nicely, and take her holidays when she wishes. Besides earning clothes, our former business girl and her sister have helped to make the home more beautiful by adding some new articles of furniture, a new rug for the parlor and new window hangings.

Our girls tell their papa they are planning on having a modern pipeless furnace installed in our home this coming winter—and that the Auto Knitter will pay for it.

My husband says a knitting machine like the "Auto Knitter" is more necessary in a home than a sewing machine —and we all know what a sewing machine means to a family.

Just to think—the only expense we had was for the machine and the first supply of yarn, as the company replaces the yarn each time we send them socks. In addition, they pay express charges when we send 10 dozen pairs of socks at a time. We consider the "Auto Knitter" a good investment and a boon—for it keeps our girls at home.

Our own town merchants highly appreciate the work the Auto Knitter does, and we have received several good orders to fill for their winter trade.

Mrs. W. E. Cummings, Ontario.

* * *

How You Too Can Make Money At Home

Miss Cummings' experience, which you have just read in her own words, is only one of many. She has been one of our most successful Auto Knitter workers, for she gives regular business hours to the work, but we have hundreds and hundreds of letters from other women, and men too, telling of their success in varying degrees, according to the time devoted to the work, and how they made the extra money they needed—without leaving their homes or neglecting their families. So why shouldn't you do it too?

The Auto Knitter Hosiery Company has helped to solve the "extra money problem" for home women because it offers steady, regular, well-paid home work. There is no expense for materials after the first. There are no strings tied to the Wage Agreement; it is a straight, out-and-out offer at a fixed wage, on a piece-work basis—a good pay for your services.

The Auto Knitter comes to you with a sock already started in it, and a complete instruction book that makes everything plain. You will find the work fascinating and it will enable you to have many of the pretty things to wear and the new things for the home that you have wanted, besides supplying money for other purposes.

Write Today For Our Liberal Wage Offer

If you can use extra money—and what woman can't?—you will want to know all about the machine that has meant so much to Miss Cummings and so many others like her. Send right away for the company's free literature and read the experiences of some of the other Auto Knitter owners. Find out about the pleasant and profitable money-making occupation waiting for you—Auto Knitting. Find out what substantial amounts even a small number of your spare hours will earn for you.

Send your name and address now and find out all the good things that are in store for you. The Auto Knitter Hosiery (Canada) Co., Ltd., Dept. 4070-T, 1270 Davenport Rd., West Toronto, Ont.

The Auto Knitter Hosiery (Canada) Co. Ltd.,
Davenport Road,
West Toronto, Ontario.

Send me full particulars about Making Money at Home with the Auto Knitter. I enclose 3 One Cent Stamps to cover cost of mailing literature, etc. It is understood that this does not obligate me in any way.

Name .....

Address .....

City .....

Province .....

Victoria Colonist 10-16-21

Miss Ella Johnson Tells How Cuticura Healed Pimples

"My trouble began as small pimples and in a few months they got worse and my forehead was just a mass of large pimples. They were hard and red and caused me to scratch, and I was disfigured for the time. They made me embarrassed when out in company. I tried sassafras tea but it was of no help. I saw a Cuticura Soap and Ointment advertisement and sent for a free sample. After using them I bought more, and when I had used one cake of Cuticura Soap and one box of Cuticura Ointment for about a month I was completely healed." (Signed) Miss Ella May Johnson, Box 65, Camas, Idaho, March 9, 1920.

Cuticura Soap, Ointment and Talcum promote and maintain skin purity, skin comfort and skin health often when all else fails.

Soap 25c. Ointment 25 and 50c. Talcum 25c. Sold throughout the Dominion. Canadian Depot: Lymans, Limited, 344 St. Paul St., W., Montreal. Cuticura Soap shaves without mug.

ACIDS IN STOMACH CAUSE INDIGESTION

Create Gas, Sourness and Pain How To Treat

Medical authorities state that nearly nine-tenths of the cases of stomach trouble, indigestion, sourness, burning, gas, bloating, pauses, etc., are due to an excess of hydrochloric acid in the stomach, and not, as some believe, to a lack of digestive juices. The delicate stomach lining is irritated, digestion is delayed and food putrefy, causing the disagreeable symptoms which every stomach sufferer knows so well.

Artificial digestants are not needed in such cases, and may do real harm. Try laying aside all digestive aids and instead get from any druggist a few ounces of Bisurated Magnesia and take a teaspoonful in a quarter glass of water right after eating. This sweetens the stomach, prevents the formation of excess acid and there is no sourness, gas or pain. Bisurated Magnesia (in powder or tablet form—never liquid or milk) is harmless to the stomach, inexpensive to take and is the most efficient form of magnesia for stomach purposes. It is used by thousands of people who enjoy their meals with no more fear of indigestion. (Advt.)

Inspection of Battery Terminals

Battery terminals should be inspected occasionally for signs of corrosion. The terminal should be coated with a film of vaseline to prevent the forming of any deposit upon the metal from the acid within the battery. If the deposit is present, loosen terminal clamps of screws, scrape with a knife or apply ammonia or washing soda mixed with water for cleaning. When cleaned be sure to wipe dry before applying the vaseline, and tighten the clamps securely.

$322,617,000.00

During the last eleven months Great Britain has decreased her loan in the United States $322,617,000.00.

External bonds floated in the United States under the terms and conditions fixed by American bankers, payable in United States gold dollars, have a definite market value, are easily sold and used as a basis of credit. If the issuing country is one with a history of financial integrity and if the bonds are properly protected with sinking fund requirements, free from taxation by the issuing Government, such bonds make an attractive and very desirable investment.

Foreign Securities	Cash Income	Plus Premium on New York say 10%	Total Cash Income
United Kingdom of Great Britain and Ireland 5½% due 1937, payable New York	5.50%	.55%	6.05%
French Government 7½% Loan due 1941, payable New York	6.80%	.68%	7.48%
Argentine Republic 5% Loan of 1909, due 1945, payable New York	6.05%	.66%	7.31%
Grand Trunk Pacific 3% Bonds guaranteed by the Dominion of Canada, due 1962	5.00%	.50%	5.50%

Safety Deposit Boxes for Rent

British American Bond Corporation, Ltd.

Established in 1901

730 Fort Street Phones 319, 8121

We Own and Offer

$5,500 Oak Bay 5% Bonds Due 1926

PRICE, 92.50

Royal Financial Corporation, Ltd.

608 B. C. Permanent Loan Bldg. Phone 1340

Stocks, Bonds, Mining and Oil Shares Bought and Sold

Orders Executed on All Exchanges—Cash or Margin
Foreign Exchange Dealt In

F. W. STEVENSON

102 Pemberton Block Phone 362

AUSTRALIA and NEW ZEALAND.

BANK OF NEW SOUTH WALES.

(ESTABLISHED 1817).

Paid-up Capital	$24,986,000.00
Reserve Fund	17,128,000.00
Reserve Liability of Proprietors	24,626,000.00
	$66,777,000.00
Aggregate Assets 31st March, 1921	$978,469,446.00

SIR ROSS LINES, General Manager.

500 BRANCHES and AGENCIES in the Australian States, New Zealand, Fiji, Papua (New Guinea), and London. The Bank transacts every description of Australian Banking Business. Wool and other Produce Credits arranged.

Head Office: GEORGE STREET, SYDNEY. London Office: 29, THREADNEEDLE STREET, E.C. 2.

Agencies: Bank of Montreal and Royal Bank of Canada

WINNIPEG GRAIN MARKETS

WINNIPEG, Oct. 19.—Cash demand was good for No. 1 northern, but poor for other grades, on the local wheat market today. During twenty-four hours nearly two and a half million bushels of wheat alone have been inspected and almost as much is in sight for today. Inspections of No. 1 northern were dropping, being only 32 per cent as against 72 per cent at the beginning of the month. Premiums were unchanged on the top grades at ¼c over the option. Coarse grains were not wanted.

Futures, regardless of selling pressure for hedges, held fairly steady throughout the short session. The close was ⅛c to 1c lower. Oats and barley futures were showing strength and closed with gains of ¼c to ¼c. Flax and rye showed losses at the close, which was 1c to 2c lower for flax and ¼c to 1c lower for rye.

Inspections totalled 3,177 cars, or which 1,418 were contract wheat.

Wheat—	Open.	High.	Low.	Close.
Oct.	120⅝	121⅝	119	119⅛
Nov.	120	121⅝	118⅝	119⅝
Dec.	117	117⅝	115⅝	116
May	125	125	118⅝	121
Oats—				
Oct.	41⅝	41⅝	41⅝	41⅝
Nov.	39⅝	40	39⅝	40
Dec.	38⅝	39⅛	38⅝	39
May	42⅝	43⅛	42⅝	43⅛
Barley—				
Oct.	56⅝	57⅛	56⅝	57
Dec.	..	..	..	54⅛
Flax—				
Oct.	169⅛	173⅝	169	170
Nov.	170	170	172⅝	169
Dec.	173⅛	176⅛	173⅛	174⅝
Rye—				
Oct.	84	85	84	84
Nov.	92	92⅝	92	92⅛
Dec.	88⅛	88⅝	88⅛	88⅝

Cash prices: Wheat—1 hard, 126⅝; 1 Northern, 126⅝; 2 northern, 111; 3 northern, 118; No. 4, 108⅝; No. 5, 99⅝; No. 6, 90⅝; feed, 60⅝; track, 118⅝.

Oats—2 cw., 41⅝; 3 cw., 39⅝; extra 1 feed, 38⅝; 1 feed, 38⅝; 2 feed, 38⅝; track, 41.

Barley—3 cw., 67; 4 cw., 55; rejected and feed, 48; track, 67.

Flax—1 cwa., 175; 3 cw., 174; 3 cw., and rejected, 168; track, 178.

Rye—3 cw., 84.

YESTERDAY'S EXCHANGE

(Furnished by Burdick Brothers, Limited)

Canadian sterling, $4.28.
New York sterling, $3.80⅝.
New York funds, 5⅝.
New York silver, domestic, 73.
London Bar silver, 44⅝.

RAILROAD STRIKE UNSETTLES MARKET

Reversals Extended to Steels, Equipments and Numerous Allied Issues—Domestic Oils Were Substantially Better

NEW YORK, Oct. 15.—Overnight developments in the railroad situation unsettled today's stock market session, rails of the investment division reacting one to three points.

The reversal extended to steels, equipments and numerous allied issues, but domestic oils followed their recent movement into new high ground. Several foreign oils, especially Mexican petroleum, were also substantially better.

Elsewhere trading was of a desultory character, specialties tending mainly downward, with a new low for American Sugar.

Sales, 275,000 shares.

Aside from the 3½'s, which rose slightly over fifty points, dealings in Liberty bonds were dull and featureless. The general bond market was irregular.

Another sharp rally in British rates, with demand sterling at 3.89½, or almost five cents over the week's minimum, and the further slump in German marks to a level approximating 65-100ths, directed renewed attention to the chaotic conditions abroad. Most other European rates were better on limited dealings.

Total sales, par value, $7,162,000.

(Furnished by Burdick Brothers, Limited)

Stock—	High.	Low.	Close.
Am. In. Corp.	31⅝	31⅛	31⅛
Am. Locomotive	68⅛	67⅝	67⅝
Am. Smelt. and Ref.	56⅝	56⅛	56⅛
Am. Sugar Rfg.	52⅝	52⅛	52⅝
Am. T. and Tel.	103	102	102
Am. Wool, com.	74⅝	74⅛	74⅛
Am. Sum. Tob.	37	35	37
Anaconda Mining	40	39⅛	39⅝
Atchison	86	85⅝	86⅝
Atlantic Gulf	37⅛	36⅝	36⅝
Baldwin Loco.	68⅛	67⅝	67⅝
Baltimore and Ohio	36⅝	36⅛	36⅛
Bethlehem Steel	55⅛	55	55⅛
Canadian Pacific	111⅛	110⅝	110⅝
Central Leather	27⅛	27⅛	27⅛
Crucible Steel	58	56⅝	56⅝
Chesapeake and Ohio	56⅝	55⅛	55⅛
Chic., R. I. and Pac.	53	52	52
Cons. Gas	93⅝	92⅝	93⅛
Chino Copper	46⅛	46⅝	46⅝
Chile Copper	11⅝	11⅝	11⅝
Gen. Electric	174⅛	173⅛	173⅛
Gen. Motors	8⅝	8⅝	8⅝
Goodrich (B.F.)	30⅛	30⅛	30⅛
Gt. Northern, pfd.	71⅛	68⅝	69
Hide and Leather, pfd.	56	56	56
Inspiration Cop.	34⅝	34⅛	34⅝
Int'l Nickel	13⅛	13⅛	13⅛
Int'l Mer. Marine, pfd.	40	40⅛	40⅛
Int'l Mer. Marine, com.	16	15	16
Kennecott Copper	31⅛	31⅛	31⅛
Kan. City Southern	24⅝	24⅛	24⅛
Lehigh Valley	52⅝	52⅝	52⅝
Lack. Steel	39⅛	39⅛	39⅛
Midvale Steel	13⅝	13⅝	13⅝
Mex. Petroleum	66⅛	63⅛	64
Missouri Pacific	13⅝	13⅝	13⅝
N.Y., N.H. and H.	19⅛	19⅛	19⅛
New York Central	73⅛	71⅝	71⅝
Northern Pacific	72	71	71
Nevada Cons. Copper	11⅛	11⅛	11⅛
Pennsylvania R. R.	38	38⅛	38⅛
Reading	63	62⅝	62⅝
Republic Steel	47⅛	47	47⅛
Union Pacific	119⅝	118⅝	118⅝
Utah Copper	33	32	32
U. S. Ind. Alcohol	49⅝	49⅝	49⅝
Wabash R. R., "A"	20⅛	20	20
Allied Chemical	49⅝	45⅛	45⅛
Am. Ship. and Com.	5⅝	5⅝	5⅝
Am. Linseed	25	29	25
Kelly Springfield	41	40⅛	40⅛
Cuba Cane	35	35	35
Columbia Graphophone	3⅛	3⅛	3⅛
United Fruit	105	100	100
Pittsburgh Coal	58⅛	58⅛	58⅛
United Oil	31⅛	31⅛	31⅛
White Motors	55	53	50
Middlestates Oil	18⅝	18⅝	18⅝
Phillips Pet.	47	47	47
Transcontinental Oil	5⅝	5⅝	5⅝
Bosch Car	31	31	31
Chandler Motors	40⅝	40⅝	40⅝
Hawaiian Oil	35⅝	35	35
Cuban Cane Sugar	6⅛	6⅛	6⅛
Pierce Arrow	13⅝	11⅝	13⅝
Retail Stores	56	56	56
Royal Dutch	43⅛	43	43⅛
Texas Pacific Ry.	51⅝	51⅝	51⅝
Texas Pacific C and O.	53⅛	53⅛	53⅛
Vanadium	30⅝	30⅝	30⅝
Stromberg Car.	35⅛	35⅛	35⅛

CHICAGO GRAIN MARKET

(Furnished by Burdick Brothers, Limited)

Wheat—	Open.	High.	Low.	Close.
Dec.	116⅝	116⅝	114	115⅛
May	119	121	118⅛	120
Corn—				
Dec.	47⅝	48⅛	47⅛	47⅝
May	65⅝	66⅝	65⅝	66⅛
Oats—				
Dec.	34⅛	34⅝	33⅝	34⅛
May	38⅝	38⅝	38⅛	38⅝

NEW YORK CURB

(Furnished by Burdick Brothers, Limited)

	Bid.	Asked.
Industrials		
Aetna	11⅝	12⅝
Allied Pk., com.	9	9
Brit. Am. Tob.	31⅝	32
Car. L. and P.	1	1-16
Cleveland Mo.	68⅝	84⅝
Durant Mo.	26	26
Goldwyn Pic.	9⅛	9⅝
N. A. Pulp	2⅝	2⅝
Phil Morris	1⅝	2
Peerless	40	40⅝
Radio, com.	2⅝	2⅝
Radio, pfd.	1⅝	1⅝
Sweets Amer.	2⅝	2⅝
Tob. Export	5	5⅝
Un. Prof. Shar.	1⅝	1 5-16
Un. Retail Candy	3⅝	5⅝
U. S. Ship. Corpn.	17	19
Wilys C. 1st. pfd.	10	12
Cities Svc., com.	180	182
Cities Svc., pfd.	69	97
Cities Svc. Bkrs.	20⅝	20⅝
Oils		
Allied Oil	3	4
Allen Oil	45	55
Atl. Pets.	3⅛	4
Bos. W'ts	19	21
Boone Oil	22	25
Cath. Syn.	3⅛	3⅝
Cosden	5⅛	6⅝
Dominion O.	7	8
Elk Basin	6⅝	6⅝
Fed. Oil	1⅝	1⅝
Glenrock	1⅝	1⅝
Inter Pete	14⅝	14⅝
Livingstone P.	3	3⅛
O. Maracaibo O.	23⅝	23
Merrit	9⅝	10
M. W. Ref.	100	100
M. W. Oil, com.	3⅝	3⅝
Northwest	33	35
Okmulgee	5	5
Omar	82	90
Peanock	6⅝	6⅝
Fred. and Ref.	4⅝	4⅝
Ryan Cons.	7	7⅝
Salt Ck. Prod.	12⅝	13
Simms	7⅝	8
Skelly Oil	6⅝	6⅝
Sapulpa	2⅝	2⅝
Mines		
Big Ledge	20	21
Caledonia	6	7
Cal. Jerome	1⅝	2⅝
Ch. Copper	30	32
Cons. Cop.	1⅝	1⅝
Crescen	1 3-16	1 11-16
Dundee	60	65
Hecla	4	4⅝
Mollinger	6⅝	6⅝
Howe Sound	3⅝	3⅝
Kerr Lake	6⅝	..
Magma Cop.	23	23⅝
Mother Lk.	80	81
Mother L., new	8	12
Mother L. Coal	6⅝	8
Kipissing	5⅝	6⅝
Ray Herc.	31	30
Un. Hunt	3	3⅛
Un. Verde Ext.	36	37

VICTORIA STOCK EXCHANGE

(By F. W. Stevenson, 102 Pemberton Bldg.)

	Bid.	Asked.
Athabasca Oils	..	.19
Bowena Copper	..	.10
B. C. Amal Oil	..	.06
B. C. Refining Co.	.30	.40
B. C. Permanent Loan	68.00	..
Boundary Bay Oil	.01⅝	.03
Canada Copper	..	.40
Can. Nat. Pipe	48.00	..
Coast Copper	..	3.00
Cork Province	..	.13
Cons. M. and S.	13.00	21.00
Crowe Nest Coal	48.00	..
Douglas Channel	..	.30
Empire Oil	.05⅝	.06⅝
Granby	21.00	..
Great West Perm.	46.00	..
Howe Sound	2.10	2.75
Int'l Coal	..	.25
McClilivray	.17⅝	..
Nabob	.04	..
Nugget	.09⅝	.04⅝
Pacific Coast Fire	6.00	..
Pitt Meadows	..	.05
Rambler-Cariboo	.14⅝	.04
Silversmith	.04⅝	..
Silver Crest	..	.04
Subveterm	.35	..
Spartan Oil	.01⅝	.01⅝
Standard Lead	..	.20
Surf Inlet	.35	.31
Stewart M.	..	.30
Stewart Land Co.	..	10.00
Trojan Oils	.04⅝	.05
Whalen, com.	..	0.00
Whalen, pfd.	..	05.00
Bonds		
Dom. War Loan, 1922	94.75	99.75
Dom. War Loan, 1923	91.50	92.00
Dom. War Loan, 1927	97.10	98.10
Victory Loan, 1922	98.90	99.05
Victory Loan, 1923	97.90	98.09
Victory Loan, 1924	96.50	97.00
Victory Loan, 1927	96.00	97.00
Victory Loan, 1928	97.00	98.00
Victory Loan, 1934	94.25	94.53
Victory Loan, 1937	93.25	93.00

FOREIGN BONDS

(Furnished by Burdick Brothers, Limited)

	Bid.	Asked.
Russian 5½'s, 1921	..	..
Russian 5½'s, 1919	3	4⅝
Russian ⅝'s, 1916	14	18
French 5's of 1915	44⅝	47⅝
French 4½'s of 1917	46⅝	47⅝
French 5's of 1920	46⅝	47⅝
Italian 5's of 1920	262	267⅝
British 5's of 1919	277	287
British 5's of 1927	277	287
British 5's of 1929	286	294
Victory 4's	87⅝	88
Belgium Premium 2's	61	66
German War Loan	3	3⅝
Berlin 4's	5⅝	6⅝
Hamburg 4's	6	7
Hamburg 4½'s	6⅝	7⅝
Leipzig 4½'s	6	7
Leipzig 5's	6⅝	7⅝
Munich 4's	6⅝	7⅝
Munich 5's	7	9
Frankfort 4's	6⅝	7⅝
Japanese 4's	67⅝	69⅝
Japanese 1-3 4's	66⅝	68⅝
Japanese 5-5 4's	66	68⅝
Paris 4's	54⅝	54⅝
U. K. 6½'s, 1921	99⅝	100
U. K. 6½'s, 1922	98⅝	99⅝
U. K. 6½'s, 1929	96⅝	96⅝
U. K. 6½'s, 1937	94	95⅝

MONTREAL STOCKS

(Furnished by Burdick Brothers, Limited)

Stock—	High.	Low.	Close.
Bell Telephone	108⅝	108⅝	108⅝
Brazilian Trac.	24	23	24
Can. S. S., pfd.	61	56	61
Can. Cottons	75	75	75
Can. Gen. Electric	93⅝	93⅝	93⅝
Civic Inv. and Ind.	52⅝	49⅝	50⅝
Cons. M. and S.	13⅝	13⅝	13⅝
Detroit United	76⅝	74	76⅝
Dom. Bridge	77	77	77
Dom. Canners	27⅝	27⅝	27⅝
Quebec Railway	24	24	24
Shawinigan	101	100	100
Spanish Riv. Pulp	35	35	35
Steel of Can.	57	57	57

NEW YORK COTTON

(Furnished by Burdick Brothers, Limited)

	Open.	High.	Low.	Close.
Oct.	18.86	19.10	18.59	18.86
Dec.	18.15	18.42	18.00	18.31

MINE SAFETY APPLIANCES

One of the drawbacks of using electrical apparatus in fiery mines is that explosions taking place inside switch boxes and other apparatus are liable to produce a flame outside, and ignite the gas in the mine. It is practically impossible to make the casing of the electrical apparatus strong enough to withstand the force of such explosion; and if a safety valve is fitted to prevent the cracking of the casing it is likely to permit the flame to escape with disastrous results. A solution of this difficulty has been devised by an electrical company in Great Britain. The cover of the casing is held down by bolts with a spring cover so arranged that when an explosion occurs the whole cover lifts by not more than one thirty-second of an inch. This lift is sufficient to relieve the internal pressure, but the gases, in escaping through the narrow passage between broad pieces of metal, are cooled sufficiently to prevent the passage of flames. Stringent tests of this ingenious device have proved it to be completely successful.

RAILWAY BOARD ISSUES STATEMENT

OTTAWA, Oct. 15.—The Board of Railway Commissioners has issued the following statement:

"In accordance with the judgment and orders of the Board, dated January 14, 1921, the rate of exchange in connection with the shipments of freight between points in Canada and the United States from October 15 to October 31, inclusive, will be 9 11-32 per cent, and the surcharge on the said traffic will be 6 per cent. The rate of surcharge on international passenger business will be based on 9 per cent exchange.

FRUIT, VEGETABLES, DAIRY PRODUCE

(Wholesale)

Butter—	
Cowichan	.52
Comox	.49
Salt Spring Island	.48
V. I. Milk Producers	.49
Specials, Creamery, cartons	.49
Grade 1, Creamery, bricks	.41
Grade 2, Creamery, bricks	.35
Oleomargarine	.32
Cheese—	
Ontario, solid	.24
Ontario, twins	.25½
Ontario, singles	.26
Ontario, Stiltons	.27
Ontario, triplets	.24
B. C. Cheese, solids or twins	.25
Singles	.27
B. C. Cream, doz.	1.50
McLaren's Cream, doz., small	.80
McLaren's Cream, doz., med.	1.40
McLaren's Kraft, Can., 5's	.85
McLaren's Kraft, Swiss, 5's	.87
Eggs—	
B. C. New Laid (scarce)	M.P.
B. C. Storage	.56
Fish—	
Haddock, 15-lb. box, lb.	.10
Kippers, 30-lb. box, lb.	.11
Halibut, smoked, 10-lb. box, lb.	.30
Potatoes—	
Potatoes, per ton	24.00 28.00
Ashcroft	31.00 37.00
Sweet Potatoes	.05 .07
Cabbage—	
Okanagan, per sack	4.00
Green Onions, doz.	M.P.
Locals	M.P.
Vegetables—	
Artichokes, Globe, per doz.	M.P.
Beets, per sack	1.25
Celery, doz.	.75
Chinese Potatoes, Cents	.05
Carrots, per sack	1.25
Egg Plant, lb.	.15
Turnips	1.25
Parsnips	2.25
Cauliflowers, per doz.	2.00 5.10
Cucumbers, No. 1	1.00
No. 2	.50
Cabbage	.05 .07
Head Lettuce, doz.	.40 to .75
Garlic	.15
Spinach	M.P.
Tomatoes, local, hothouse, No. 1's, per crate	2.00
No. 2's, per crate	1.50
Marrows, lb.	.04
Green Bell Peppers, peach boxes	1.00
Green Bell Peppers	2.75
Peppers, local, per box	1.75
Fruits—	
Prunes, Italian, peach boxes	1.75 2.00
Grapes—	
Malagas, 1kg. per lb.	.12
Tomatoes, lugs	4.00
Tokays, crate	5.00 6.00
Concord	.05
Table Pears	4.50
Cantaloupes, 45's	4.50
Cantaloupes, flats, 18's	1.50
Peaches	2.00 2.25
Apples—	
McIntosh Reds	3.75 4.00
Jonathans	3.00 3.75
Wealthy, No. 1	1.50
Ribston Pippins	1.00 2.00
Alexander	1.00 1.50
Oranges—	
Valencias	7.25
Lemons—Per case	6.00
Bananas—	
Per lb., city delivery	.11
Per lb., crated	.10
Baskets, 1 doz., each	.75
4-basket crates	2.50
Grapefruit—According to size—	
California	6.00
Florida	12.00
Honey—	
New, 24 12½-oz. combs, per case	12.00
New, 24 11-oz. combs, per case	9.75
Figs—	
New Calif., pkg 32 6 oz.	4.50
New Calif., layers, 5 row 10's	3.50
Dates—	
New Hallowi, bulk	.11
New Sair, bulk	.09½
New Dromedary, to arrive.	

WHOLESALE MEAT PRICES

No special brands quoted

Pork	.21
Beef, No. 1 steers	.17½
Lamb	.23
Lard	.17½ to .19½
Hams	.25 .27
Veal	.19
Bacon	.35 to .38

FEED

	Per 100 lbs.	Per Ton
Barley	2.00	$40.00
Gr. Barley	2.00	40.00
Corn	2.10	42.00
Cracked Corn	2.00	40.00
Feed Cornmeal	2.00	40.00
Oats	1.90	38.00
Gr. Oats	1.90	38.00
Scratch Feed	2.00	40.00
Wheat	2.00	40.00
Bran	1.60	30.00
Shorts	1.70	32.00
Alf. Meal	2.00	40.00
Poultry Mash	2.00	40.00
Pig Feed	1.80	36.00
Owl Feed	2.00	40.00
G. N. Cake	2.00	40.00
G. N. Meal	2.00	40.00
Oil Cake	3.10	60.00
Soy Bean Meal	2.00	40.00
Gluten Feed	1.70	34.00
Cottonseed Meal	2.20	44.00
Beef Scraps	7.00	....
Oyster Shell	1.10	22.00
Gr. Bone	6.00	120.00
Hay, Timothy and Clover	1.25	25.00
Alfalfa Hay	1.10	22.00
Straw	1.00	20.00

SUGAR

B. C. Refinery—	
White, per hundred	8.00
Yellow, per hundred	7.50

FLOUR

	Per Sack	Per Bbl.
Purity	2.25	10.25
Royal Standard	2.25	10.25
Wild Rose (Pastry)	2.00	9.00
Royal Household	2.00	9.00
B. & K. Flour	2.00	9.00
Five Roses	2.00	9.00
B. & K. (Pastry)	1.90	8.50

UNEMPLOYMENT

Despite the fact that hundreds and thousands in New York State are out of employment and these are what are regarded by many as hard times, it appears from figures compiled by the State Banking Department that in the fiscal year from July 1, 1920, to July 1, 1921, an unusual number of persons opening accounts. It is also shown that in the savings banks of New York City more than $724,000,000 was deposited within the year. The report also shows that notwithstanding the hard times the number of depositors in the twenty-eight savings banks in New York County on July 1, 1921, was 1,627,000, an increase of 18,000 over the number of one year ago. New York County, also, it is interesting to note, leads with the largest number of depositors; Kings, the Bronx, Queens and Richmond following in the order named.

There may be many explanations for this fine showing in thrift in New York City, but with its immense population of foreign born it is quite clear that to them must be attributed not a small part, but even, perhaps, the greater part, of the credit. Were we as Americans a little more analytical and careful in our statistics, it would probably be shown that Americans whose ancestors were in America a hundred years or more ago have been outdistanced in the matter of saving that leads to independence. The American readily, when he has the ability, takes to finance on a large scale, but at the foot of the slope that leads to independence by way of small savings Americans are greatly outstripped by those who were, either themselves or their parents, born in Europe.—New York Times.

A. E. Ames & Co.

Established 1889

Canadian Securities

Government, Municipal and Corporation

Belmont House, Victoria

Toronto Montreal New York Chicago

VICTORY BONDS

Bought Sold Quoted

At Last! A genuine waterproofing for footwear, for tan or black boots.

DUCK BRAND

is the name of this liquid waterproofing—a compound which will EFFECTIVELY make leather WATERPROOF, at the same time adding to its durability. Easy to apply. It is also the very thing for waterproofing automobile tops.

This preparation is not a novelty—it is something that has been needed for years. Be convinced—try it.

Hickman Tye Hardware Company, Ltd.

Store Phone 59 · 544-546 Yates Street Office Phone 2043

6.65% $3,000 City of Windsor

5% Bonds due 1st April, 1924
Price 96¼, and interest to yield 6.65%

GILLESPIE, HART & TODD, LTD.

Phone 2140 Bonds Bought, Sold and Quoted 711 Fort St.

IMMEDIATE CASH

For All Maturities and Any Amount of **Victory Bonds** At Closest Market

R. P. CLARK & CO., LTD.

1008 Broad Street, Pemberton Bldg., Victoria, B.C. Phones 4600-4601

Members of B. C. Bond Dealers' Association

Communications

Good wire service means SPEED and ACCURACY.

A few minutes or a few seconds in the delivery of a buying or selling order on an active market may be of vital importance.

Our wire service is the speediest and most reliable in the West.

BURDICK BROTHERS, LTD.

Private Leased Wires to New York, Chicago, Montreal, Toronto

Pemberton Building, Victoria, B.C. Hotel Vancouver Bldg., Vancouver, B.C.

NEW ISSUE

$2,000,000

Province of British Columbia

Twenty-Five Year 6% Gold Bonds

Dated October 1st, 1921 Due October 1st, 1946

Principal and half-yearly interest (1st April and October) payable in gold at Victoria, Vancouver, Toronto, Montreal or Winnipeg at the holder's option

Bonds may be registered to principal

Denominations: $1,000 and $500

Price: 97.47 and Interest, yielding 6.20%

British Columbia, with an area of 227,747,200 acres, ranks third in size among the Provinces of Canada. The Province possesses abundant natural resources, including timber, coal and mineral ores. Three transcontinental and numerous short lines of railway serve to bring the Province into close touch with Eastern centres. Its progress and development is evidenced by comparing the value of total production, which in 1901 amounted to $53,037,280, with that of 1920, which amounted to over $267,000,000.

Orders may be telegraphed or telephoned at our expense, and bonds will be delivered to purchasers free of all delivery charges.

A. E. AMES & CO.

BELMONT HOUSE, VICTORIA, B. C.

Investment Securities · New York · Montreal · Toronto · Chicago · Established 1889

Offices for Rent

JONES BLOCK—One suite of four offices on ground floor and two front offices on second floor.

CAMPBELL BUILDING—Three front offices and three back offices. Suitable for professional men.

Apply

The Royal Trust Company

Phone 4750 Belmont House

A Home in Fairfield

Fully modern 6-room house, with garage, on nice lot, close to car and three blocks from beach, but not exposed to the wind. Entrance hall, parlor with fireplace, dining-room, kitchen, toilet, and small glassed-in rear porch downstairs. Three nice bedrooms and large bathroom upstairs. Full cement basement, piped for furnace. House newly decorated inside, and owner will repaint exterior.

PRICE $3,900; $700 Cash, Balance Arranged

Or will lease for one year, with option of purchase, and leave range, at $40 per month. One week only.

Imperial Canadian Trust Co.

616 View Street

Get Maximum Financial Service

MANUFACTURERS and merchants placing their business accounts in any branch of this Bank are assured of obtaining maximum service and expert advice on all matters pertaining to financing.

The completeness and efficiency of the facilities we have always aimed to render have now been further strengthened by a recently organized New Business and Service Department, whose function it is to make possible a closer connection between our clients and ourselves, with a view to rendering the highest degree of co-operation.

This Department, located at the Head Office, Toronto, will welcome inquiries from old and new patrons who wish to have their present financial service supplemented in any way.

IMPERIAL BANK OF CANADA

218 Branches throughout Canada.

Important Notices, Employment, Business and Professional Directory, Wants, Etc.

The Daily Colonist

INDEX TO CLASSIFIED ADVERTISEMENTS

For the convenience of those who wish to refer to any special advertisement in the Classified Columns, the following list has been alphabetically arranged, and each classification furnished with a number, viz.:

ANNOUNCEMENTS 1
MALE HELP WANTED 2
TEACHERS WANTED 58

The numbers shown at the right side of each heading appear in consecutive order in the columns. The alphabetical arrangement is not consecutive.

Acreage—For Sale 42
Acreage—For Rent 43
Acreage—Wanted 44
Agents Wanted 1
Announcements 3
Autos for Hire 23
Automobiles 24
Business Chances 25
Billiards and Pool 26
Boats and Launches 27
Business Directory 28
Cycles and Motorcycles 6
Church Notices 8
Dancing 51
Dressmaking 9
Educational 6
Farms for Rent 62
Farms for Sale 63
Farms Wanted 64
Flats and Apartments to Rent 12
For Sale—Miscellaneous 13
Furnished Rooms Wanted 17
Furnished Rooms to Rent 61
Financial 22
Houses for Sale 53
Hotel Directory 19
Housekeeping Rooms to Rent 12
Lost and Found 7
Music 10
Miscellaneous 59
Money to Loan 21
Personal 55
Professional Directory 28
Property for Sale 44
Property Wanted 45
Poultry and Livestock 37
Room and Board 13
Room and Board Wanted 15
Summer Resorts 61
Societies and Lodges 4
Situations Wanted—Male 5
Situations Wanted—Female 5
To Rent—House 53
To Rent—Furnished House 56
Tenders Wanted 57
To Rent—Miscellaneous 11
To Exchange 8
To Lease 54
Teachers Wanted 58
Timber Brokers 66
Wanted—Male Help 2
Wanted—Female Help 3
Wanted to Rent—Farms 43
Wanted to Rent—Acreage 44
Wanted to Rent—Flats and Apartments 12
Wanted to Rent—House 53
Wanted to Rent—Furnished House 56
Wanted to Rent—Miscellaneous 14
Wanted—Miscellaneous 14
Wanted—Housekeeping Rooms 60
Wanted to Buy—House 53
Wanted to Borrow 52

CLASSIFIED ADVERTISING RATES

One cent one-half cents a word each insertion, nine cents a word a week, with a minimum of 12 words; cash with order. No advertisement accepted for less than twenty-five cents.

Death and Funeral Notices, $2.52 for 1, 2 or 3 insertions.

Marriages, Cards of Thanks and In Memoriam Notices, $1.56 per insertion.

Birth Notices, $1.26 per insertion.

Business or Professional Cards, of four lines or under, $6.26 per month. Additional space at $1.26 per line per month.

No advertisement charged to account for less than $2.00. Phone 13.

BIRTHS, MARRIAGES, DEATHS

BIRTHS

McDONALD—To Mr. and Mrs. M. McDonald, 931 Lengford Street, October 11th, a daughter. Both doing well.

PLAXTON—To Mr. and Mrs. N. E. Plaxton, 21 Government Street, on October 14, a daughter.

DEATHS

MACDONALD—On October 15, 1921, at the residence, 1156 Fort Street, Mrs. Maynard Macdonald, wife of Mr. Maynard F. Macdonald, after a lengthy illness. Deceased is survived by her husband, two children, and a number of relatives resident in Victoria and elsewhere.

Funeral arrangements will be announced later.

CARD OF THANKS

Mrs. W. J. Anderson and Miss J. Anderson wish to thank their many friends for kind words of sympathy and beautiful floral offerings sent in their recent sad bereavement.

IN MEMORIAM

RICKINSON—In loving memory of Laura, the beloved wife of K. Rickinson, 235 Wilson Street, who died Oct. 12th, 1916.

From her husband and three sons.

IN MEMORIAM

In loving memory of Elizabeth Fulton, died October 17, 1918.

Days of sadness still come o'er us
Hidden tears do often flow;
Memory keeps our loved one near us,
Though she died three years ago.

May the heavenly winds blow softly
O'er that sweet and hallowed spot
Where our darling lies sleeping,
Who will never be forgot.

Sadly missed by her loving mother, father, sisters and brothers.

FUNERAL DIRECTORS

SANDS
FUNERAL FURNISHING COMPANY

We are not only in a position to render real Service, but we are reasonable in all charges. Special attention to military work. Lady assistant.

Phones: Office, 3566; Res., 3635 and 7038
1012 Quadra Street, Victoria, B.C.

FUNERAL DECORATORS

"Say It With Flowers"
"THE ROSARY"
In connection Hall & Son
642 Fort St. Phone 1614 Victoria, B.C.

ARTISTIC FLORISTS AND DECORATORS

ANNOUNCEMENTS 1

A NEW Light—Course of five lectures on Spiritualism and Spiritual Healing, Tuesday, Oct. 18, Spirit Messages and Manna of Commune." Tuesday, Oct. 25, "The Bearing of Higher Spiritualism on Healing." Tuesday, Nov. 1, "Jacob's Ladder and Bible Spiritualism." Tuesday, Nov. 8, "A Healing Meeting" of special value to those who attended previous addresses. A. Burkley, 214 Pemberton Bldg.

A CORDIAL invitation is extended to all those who love singing, or play stringed or wind instruments, by the Victoria Choral and Orchestral Society. Dr. De Castri has kindly consented to the appeal of this organization, and rehearsals will begin soon. For particulars, phone 3689.

CLERKS' weekly dance, Thursday, Oct. 20, Trades Hall, Broad St. Prize for trot. Harmony Orchestra.

CALEDONIA dance, every Saturday, Caledonia Hall, View Street. 9:30 to 11:30. Wallace's six-piece orchestra. Beginners' classes, 7 to 8.

DANCE, Semple's Hall, Tuesday, October 18. Harmony orchestra. Ladies, 35c; gents, 50c. 8:00 to 11:30.

FRIENDSHIP Club Dance, every Saturday night, 9:30 to 11:30. By invitation. Parry's orchestra. Beginners' class, 7:15 to 8:15. K. of P. Hall.

GAELIC Society's first of season's social and dance, in Orange Hall, Wed. 19th, at 8 p.m. Good programme. Admission, gents 50c, ladies 25c. Refreshments served.

MACCABEES' Dance, Caledonia Hall, Oct. 21st, 8 to 12. Ladies, 50c; gentlemen, 75c. Hunt's Orchestra. Refreshments.

MOOSE dance, Oct. 19th, postponed owing to Hospital Dance, Empress Hotel. Next Moose dance Nov. 2nd, Caledonia Hall.

MILITARY 586, St. Mark's Hall, October 17. Admission 25c.

NOVELTY dance, Monday night, Caledonia Hall. Gents, 50c; ladies, 25c. Hunt's all-star trio and banjo.

ORDER Royal Purple, Elks' Auxiliary, progressive 500 party and dance, Tuesday, October 18, at 8:00, in Elks' clubrooms, in aid of Christmas Relief Fund. Prizes, refreshments and good music. Admission 50c.

ST. Andrew's and Caledonian Society—Regular meeting, Caledonia Hall, Thursday, October 20, at 7:30 p.m., followed by social and dance at 8 p.m., for Ladies' Auxiliary and members. Members bring refreshments.

THEOSOPHICAL Society, 101 Union Bank Building. Public meetings, Friday, 8 p.m., Sunday, 8 p.m. Library, 2 to 5 daily.

WHIST drive, Orange Hall, Tuesday, Oct. 18th, at 2.30 p.m. Sorry prizes.

W. A. PRITCHARD, Socialist candidate for Kamloops, will speak at Columbia Theatre tonight, 8 o'clock; St. Mary's Hall, Oak Bay, Tuesday; St. Mark's Hall, Saanich, Wednesday.

CHURCH NOTICES

ANGLICAN

Christ Church Cathedral. Holy Communion, 8 a.m., 8 a.m. and after Matins and sermon, 11 a.m. Evensong and sermon, 7 p.m. Sunday School: Senior classes, 10 a.m. Junior classes, 3:30 p.m. Very Rev. C. S. Quainton, D.D., Dean and Rector.

St. John's, Quadra Street. Children's Day Services. 8 a.m., Holy Communion. 11 a.m., Morning Prayer; Sermon, subject, "Our Sunday Schools and Our Empire." 3:30 p.m., Sunday School and Public Service. 7 p.m., Evensong and Sermon on "Religious Education," by the Rector, Rev. F. A. P. Chadwick, M.A.

St. Mary's, Elgin Road (late Burnes St.), Oak Bay. 8 a.m., Holy Communion. 11 a.m., Matins and sermon. 3:30 p.m., Sunday School in St. Mary's Hall. 7:30 p.m., Senior Girls' Study Class and Senior Boys' Study Class in church. 7 p.m., Evensong and sermon. Rev. G. H. Andrews, M.A., rector.

BAPTIST

Emmanuel, corner High School grounds; Fernwood car terminus. Rev. William Stevenson, pastor; director of music, Mr. Fred Parfitt. 11 a.m., "The Greatest Sermon Ever Preached." 7:30 p.m., "The Religion You Can Be Sure of."

CHRISTADELPHIAN

Christadelphians, Orange Hall, Courtney Street. Memorial service, 11 a.m. Lecture, 7:30 p.m.; subject, "Britain in Prophecy." All welcome.

Christadelphian Ecclesia, corner Blanshard and Pandora Streets. Sundays, 11, Lecture, 7:30 p.m.; subject, "Salvation: Is It Universal?" Seats free. No collection.

CHRISTIAN SCIENCE

First Church of Christ, Scientist, corner Chambers Street and Pandora Ave. Services, Sundays, 11 a.m. and 7:30 p.m. Subject for today, Oct. 16th, "Doctrine of Atonement." Testimonial meetings, Wednesday evenings at 8 o'clock. Visitors are welcome to the services and to the Reading Room and Lending Library, 618 Sayward Building.

CONGREGATIONAL

First Congregational Church, Quadra St. Harvest Thanksgiving Sunday. Special Thanksgiving service at 7:30 p.m. The pastor will preach morning and evening. Sunday School at 2:30 p.m. A Congregational Rally Social Monday evening at 8.

LUTHERAN

St. Paul's, Princess and Chambers. Subject, 11, "Triumphant Faith." Sunday School, 3:30.

METHODIST

Metropolitan Methodist Church. Rev. W. J. Sipprell, D.D., pastor; G. A. Downard, choirmaster; E. Parsons, organist. Speaker for the day, Rev. J. C. Seitz, B.A., of New Westminster. 10 a.m., class meetings. 11 a.m. subject, "The Utility of Divine Mercies"; anthem, "Christian, the Morn" (Shelley); solos, Mrs. Lewtas and Mr. F. Williams. 3:30, Sunday School and Bible Class. 7:30 subject, "The Reason of Human Life"; anthem, "O Worship the King" (Maundin); tenor solo, "No Night There" (Gaul), Mr. F. M. Partridge. Everyone welcome.

Centennial Methodist Church, corner of Government and Gorge Road. Pastor, Rev. J. L. Batty; phone 3456. 11 a.m., class meeting. Pastor will preach at both services. Morning subject, "Determination." Evening subject, "Individuality." 3:30, Sunday School and Bible Classes. The Forum, at 3:00, will be addressed by Mr. Wm. Marchant; subject, "Are Politics Dirty?" followed by discussion. Everybody welcome.

MISCELLANEOUS

Mr. B. C. Streenman, of Toronto, evangelist and Bible expositor, will (D.V.) give a series of addresses at the Douglas Street Gospel Hall, commencing today at 4 p.m. and 7:30 p.m., and the following Monday, Tuesday, Wednesday and Thursday at 8 p.m. All welcome. Bring your Bibles.

NEW THOUGHT

NEW THOUGHT TEMPLE
326 Pandora Ave.

Dr. T. W. Butler will speak at 11 a.m.
Subject, "TAUGHT OF GOD"
7:30 p.m., "THE CHEMISTRY AND POWER OF THOUGHT"

Visiting Kiwanians and the Public Cordially Invited.

OAKLANDS HALL

Oaklands Gospel Hall, hillside car terminus. Christians meet: 11 a.m., worship; 3 p.m., school; 7 p.m., Gospel service. All welcome.

PRACTICAL CHRISTIANITY

UNITY CENTRE
326 Campbell Building

ANNIVERSARY SERVICES

Speaker, Rev. Agnes Oliver Gaither, D.S.B
Services, 11 a.m.
Subject, "Mind and Money"
Services, 8 p.m.
Subject, "The Inside of the Cup"
Thursday, 3 p.m.

Office Hours, 2 to 4 p.m. every day except Saturday, and by appointment.

PRESBYTERIAN

First Presbyterian Church. Morning service at 11 o'clock. Evening service at 7:30 o'clock. Rev. W. G. Wilson, M.A., will commence his ministry in this church, preaching at both diets of worship. A cordial invitation is extended to all.

St. Andrew's Presbyterian Church. Rev. W. Leslie Clay, D.D., minister; Mr. A. C. Smith, director of Young People's Work. Today's services: 11 a.m., "Our Plants and Corner-Stones"; 7:30 p.m., Bible School; 7:30 p.m., "Saint Andrew—Our Own"; soloist, Mr. F. W. Waddington.

St. Columba Presbyterian Church, corner Mitchell and Cranin Streets, Oak Bay. Minister, Rev. Thomas McConnell, B.A. Morning, 11 o'clock, "God's Love Commended." Evening, 7:00 o'clock, "Loving the Unseen Christ"; soloist, Miss May Muir.

REFORMED EPISCOPAL

Reformed Episcopal Church, corner Humboldt and Blanshard. Rector, Rev. A. de H. Owen. Morning service, 11. Evening service, 7.

ROSICRUCIAN FELLOWSHIP

Rosicrucian Fellowship. Sunday service and lecture at 3 p.m. Studies in the philosophy, Friday, 8 p.m. Free to the public. 317 Pemberton Block.

SPIRITUALIST

First Spiritual Church, 1114 Douglas St. Mrs. Minnie Parkins, pastor. Today, service, 7:30 p.m. Circles, Monday and Thursday, 7 p.m. Wednesday class, Mental Mastery, 3 p.m. All are welcome to these meetings.

THEOSOPHY

Theosophical Society, 101 Union Bank Building. Today, 3 p.m., lecture by Mrs. A. C. Mitchell, "H. G. Wells on Education." Friday, 8 p.m., public study class. Library, 2 to 5 daily.

UNITARIAN

Unitarian Church, corner of Fernwood and Balmoral Roads. Morning service only, 11 o'clock.

WANTED—MALE HELP 2

DON'T read this if you are satisfied with your present position in life, but if you are ambitious for your future, join the auto ignition specializing classes. Information. Manager, Church Garage, 614 Courtney St.

FIREMEN, Brakemen, beginners $150, later $200 monthly, (which position?). Write Railway, c/o Colonist.

GOOD wages for home work—We need you to make socks on the fast, easily-learned Auto Knitter; experience unnecessary; distance immaterial; positively no canvassing; yarn supplied. Particulars, 3c stamp. Dept. 24-C, Auto Knitter Co., Toronto.

MEN—Age 17 to 55. Experience unnecessary. Travel; make secret investigations, reports. Salaries; expenses. American Foreign Detective Agency, 732 St. Louis.

MAKE money at home—$12 to $60 paid weekly for your spare time writing street and supply you with work. West-Argus Showcard Service, 39 Colborne Bldg., showcards for us. No canvassing. Write Toronto.

MAN, to manage branch office out of town; salary $150 per month; no experience, but small investment required. For particulars apply Box 9139, Colonist.

TWO specialty salesmen calling on offices and homes with attractive commission proposition for workers. Apply 9:30 to 10:30 a.m., 106 Belmont House.

TENDER for 3 acres light clearing. Apply The Chalet, Beaview Road, off Haliburton Road, East Saanich Road.

WE recognize no competition because we offer unique U.S. protected article, exclusively owned and controlled by us, clearing upwards of $100 per week for salesman. It is a year after year repeater. Government created demand. Exclusive territories now being assigned. Jerome Laski, Pres., 9 South Dearborn St., Chicago.

WANTED—MALE HELP 2 (Continued)

WANTED—A young man with some selling ability to handle calendars on a commission basis. Apply 618 Sayward Bldg., between the hours of 7 and 8 p.m.

WANTED—A live boy; must have fair education. Apply 713 Cormorant St.

WANTED—Cash and door machine and bench man; also experienced helper. Green Lumber Co.

WANTED—Salesman—A salesman whose ambition is beyond his present occupation might find more congenial employment with us, and at the same time double his income. We require a man of clean character, sound in mind and body, of strong personality, who would appreciate a life position with a fast growing concern where industry would be rewarded with far above average earnings. Married man preferred. Apply to G. A. Lafine, over Royal Bank Bldg., Government Street, Room 3.

YOU can rare big money silvering mirrors, making glass signs and name plates. Our instructions are reliable. Send for particulars. Mirror Works, Apalachicola, Fla.

WANTED—FEMALE HELP 3

A SPECIAL class is forming for ladies on auto instruction, mechanical, electrical, and operating. For particulars, apply Manager, Church Garage, 614 Courtney St.

COOK-GENERAL wanted. Apply Mrs. (Dr.) Hudson, 1436 Fernwood Road. Phone 7181.

GIRL as housemaid. Phone 6433.

LADY, to manage branch office out of town; salary $100 per month; no experience, but small investment required. For appointment, write Box 6139, Colonist.

STENOGRAPHERS—Employment department, free service. Come and register. United Typewriter Co., Ltd., 732 Fort St. Phone 4708.

WANTED—Good assistant for dressmaking. 312 Sayward Bldg.

WANTED—Experienced waitress. Apply, 2 to 3 a.m., Monday, at Library Cafe, Blanshard St.

WANTED—Mother's help. For particulars, Phone 3732R, or 1441 Walnut St.

WOMAN to do cooking for small family, daily, 9 a.m. to 1 p.m., Gorge district, Izard, Phone 4323X2. Postoffice Box 1506, Victoria.

WANTED—Capable lady help, good cook, for two adults; comfortable home, good salary; references required. 437 Lampson Street. Phone 7735L3.

WANTED, immediately, an experienced chocolate dipper. Phone 7314O.

WANTED—Experienced saleslady. Apply 1012 Government Street.

WANTED—Young girl for light housework; no look after girl 3 years; sleep in. Box 9004, Colonist.

YOUNG girl for housework and children; good wages to suitable girl. Apply Colonist Box 3031.

SITUATIONS WANTED—MALE 4

ALL kinds of cleaning, inside and outside houses, done. Gordon. Phone 5302R, any time to 10 p.m. 40 cents an hour.

AUTOMOBILE mechanic, 6 years' experience, wishes position, inside or driving. Box 6028, Colonist.

AN old English gardener and groundsman would like odd work of any description; can relay tennis courts or gardens, 23 years' experience. J. H. Butterworth, 1112 North Park Street. Phone 4136Y.

BOY wants work in store or in office, has had experience in store. Roy Inglis, 526 Menzies Street.

BY middle-aged man, light work on farm or chicken ranch, for room and board. Apply Box 3372, Colonist.

CHAUFFEUR, refined, experienced, references, wishes position, private or otherwise. Box 6263, Colonist.

EXPERIENCED clerk wants position in general store in country; references. Box 9056, Colonist. Phone 5196L.

GOOD all-round mechanic wants work immediately; understands car repairs. Box 9124, Colonist.

GOOD, reliable driver for truck, delivery, or private; can do all repairs. Box 9906, Colonist. Phone 4312X.

GENTLEMAN with good business ability wants position in established business, coal and wood, feed, or groceries, with option of taking partnership if same can be arranged. Box 9041, Colonist.

HOUSES and grounds cleaned thoroughly; odd jobs done. Phone 7736R1 or 7109L2.

JAPANESE boy wishes housework. Apply 930 Chatham Street. Phone 1122.

MUST have employment; willing to do anything; can do carpenter work or boat repairs and building. Phone 6713L.

MIDDLE-AGED civil engineer, good office man, practical estimator, general salesman, bookkeeper; only reasonable salary expected. After 9 p.m. Phone 2734X.

YOUNG, energetic business man, with own car, desires position of trust; consider small investment in sound business. Best credentials. Box 9929, Colonist.

SITUATIONS WANTED—FEMALE 5

DAY work. 5212R. Miss Matheson.

EXPERIENCED children's nurse wants position, disengaged November 1. Box 3003, Colonist.

HOUSEKEEPER, experienced, good cook; town or country. Box 9969, Colonist.

JAPANESE woman wants light housework, P.O. Box 811, City.

LADY desires work, morning or afternoon, housework or care of children. Phone 4808L.

LADY seeks re-engagement as housekeeper to widower or business men; good cook. Apply Box 9141, Colonist.

MRS. STREET, experienced practical maternity nurse; terms moderate. 3756 Douglas Street. Phone 6261R.

PRIVATE maternity home, or visiting nurse. Mrs. J. McKenzie, 1737 Second Street.

PARTY may secure refined and reliable assistance for daily duties in exchange for room and board; quiet surroundings. Box 9902, Colonist.

RELIABLE housekeeper, middle-aged, would like position; plain cook. Box 3994, Colonist.

WANTED—Work round house, cleaning windows, etc., $2.25 day. Phone 2970L.

WOMAN wants work by the day or hour. Phone 4738L.

WANTED—Position as companion-help or care of semi-invalid; references. Apply Box 9027, Colonist.

WANTED—Care of child in her own home. Phone 7379L.

WILL take care of children, afternoon or evening; references given. Miss J. Balzano, Phone 319R.

YOUNG lady wishes position as housekeeper in gentleman's home. Apply Box 6138, Colonist.

YOUNG girl wants charge of children afternoons. Phone 7295R.

YOUNG girl wishes to be companion to elderly lady. Phone 5281L, mornings.

EDUCATIONAL 6

HOME STUDY COURSES

THE POSITION YOU WANT is within your reach. S.C.S. training will win it for you. The thing to do now is to make your start. Investigate our courses.

Higher Accounting	Bookkeeping
Cost Accounting	Illustrating
Commercial Art	Story Writing
Show Card Writing	Advertising
Modern Banking	Salesmanship

SHAW CORRESPONDENCE SCHOOL
601 B.C. Permanent Loan Bldg.

ENGINEERS instructed for examinations. W. G. Winterburn, M.I.M.A., 231 Central Building, Victoria, B.C.

MISS E. SMITH, experienced English teacher and coach, has vacancies in her classes for girls; usual subjects, music, singing, etc. 1010 Yates Street.

MISS M. LITTLER, certificated teacher, will coach public and high school subjects. 216 Trutch Street. Phone 6280L.

EDUCATIONAL 6 (Continued)

OPPORTUNITY occurs for a lady pupil to learn high-class photography. Apply Box 6928, Colonist.

PRIVATE lessons, all subjects, children and adults. 322 Central Building. Phone 6934L2.

SHORTHAND SCHOOL, 1011 Government Street. Shorthand, typewriting, bookkeeping thoroughly taught; graduates filling good positions. E. A. McMillan, principal. Phone 374.

TUTOR for backward students and neglected education. 301 B.C. Permanent Loan Bldg.

MUSIC 7

CANADIAN Conservatory of Music—Latest music institution in Western Canada. Theory classes reopen Saturday, October 1; Juniors, 10 o'clock; seniors, 11:00. Students admitted free. Branch, 767½ Yates Street, Victoria. Phones, 1369 and 5570L.

ALICE ATKINSON, teacher of piano, studio, 211 Hibben-Bone Bldg.; residence, 1030 Chandler.

DOMINION Academy Music, Fort and Cook. Madame Webb, T.S.M., 366 R.A.M. successes, 95 last year. Phone 1021.

ERNEST SEEPLE, violinist and teacher, 1249 Mitchell Street. Phone 3747.

MARY McCoy Jameson, L.T.C.M., soprano. At liberty for concert and oratorio engagements. A limited number of pupils accepted. Residence, 1001 Foul Bay Road. Phone 1423.

MISS FOX, teacher of the piano. Lessons given at pupil's home. 932 Mason.

MANDOLIN, guitar and banjo taught by Mrs. Attfield, 128 Simcoe Street.

MISS ELEANORA BARFOOT, L.R.A.M., A.R.T.C.M., piano, harp, theory. 613 Oliver Street, Oak Bay.

MISS FOX, teacher of the piano. Lessons given at pupil's home. Phone 3776Y.

PIANOFORTE

MRS. E. SEMPLE—Pianist and experienced teacher of piano; pupils prepared for examinations if desired. 1302 Mitchell Street. Phone 3747.

MISS INA H. GORDON, teacher of piano and violin. 509 Blanshard Street.

MISS FOX, teacher of the piano. Lessons given at pupil's home. Phone 3776Y.

THE Elite Orchestra (three pieces). We specialize on private dances. For engagements, Phone 3325R.

THE Harmony Four syncopated orchestra is open for engagements. Book your dates early. Socials; dances; private parties. Piano, violin, cornet, drums, etc. B. White, 450 Divida Avenue.

TO EXCHANGE 8

CLIENT having equity of $1,300 in 6-room bungalow, Vancouver, wishes to trade for bungalow with same equity in Victoria. R. Y. Winch & Co., Limited, 649 Fort St.

CHOICE homesites to exchange for a bungalow. Box 3083, Colonist.

EXCHANGE Overland touring car, 1918, for some good furniture and cash. Apply Skelton, second new bungalow on Ocean Ave., Cedar Hill Road, end Hillside car.

WILL exchange improved Prairie farm for acreage or improved Victoria property. Box 8947, Colonist.

DRESSMAKING 9

COMPETENT dressmaking, afternoon and evening gowns, blouses, etc. Phone 3330. 319 Sayward Building.

DRESSMAKING—Evening dresses, remodelling, all kinds of needlework, at your home. Phone 2780L.

DRESSMAKING—Blouses, kimonos and alterations promptly done. Room 18, 767½ Yates Street.

SKILLED hands produce pleasing work—Mrs. Clarke will sew for you in your home. Phone 4262L, for appointment.

MISCELLANEOUS 10

PIANOS TUNED

A. CRESSWELL, piano maker, from the factories of Collard, Brinsmead, Hopkinson, etc. Tone improvement a specialty. Expert service. Nominal charges. Phone 4141.

ESTIMATES on reshingling and new work. Phone 6524L.

NOTICE—Hunting or shooting on Sandy Cap Farm, North Saanich, forbidden. Trespassers will be prosecuted. George Clark.

PAINTING — Kalsomining, paperhanging. J. J. Ross, Pembroke and Quadra. Phone 3323.

SAWS, all kinds, filed, set, trued, tensioned, by Wm. Emery, late head filer at Foundrinn and Cholberg Shipyards, 1867 Gladstone Avenue. Phone 4326L.

SAFETY razor blades resharpened on our "New Velvet Edger" is assurance of entire satisfaction. B.C. Razor Sharpening Co., 627 Fort Street.

TRAPPERS—Genuine guaranteed reliable poison recipe, coyotes, wolves, fox, bills right there, five dollars. M. Rodger, formerly Government Trapper, Metropolis, Nevada, U.S.A.

TO RENT—MISCELLANEOUS 11

STORES TO RENT

Fort Street, large store, between Blanshard and Douglas $132.50
Rockland Ave., garage for one car, near Cook Street 5.00
Large Store, near Fort and Douglas, on Fort 150.00

P. R. BROWN & SONS
1113 Broad Street Phone 1073

GARAGE for rent, corner Cook and Fries. Apply 753 Fort Street.

GARAGE to rent at 903 Yates Street; if preferable to right party. Haverdale Motor Co., Ltd., 826 Yates Street. Phone 4613.

RENT Free—New barn for 12 head; electric light and city water. Phone 7534R.

TO Rent, furnished—Part of office in first-class office building; use of telephone. P. O. Box 279.

WANTED TO RENT—MISC. 12

WANTED to rent or lease store, city or country. Advertiser, 1531 Vining St., or Phone 4194R.

WANTED to Rent—Garage, near Hillside and Quadra. Box 9116, Colonist.

FOR SALE—MISCELLANEOUS 13

DIGGONISM—"Cultivate a pleasing address; some people judge by location." Diggon's, Printers, Stationers and Engravers, 1216 Government Street. Crepe papers, all colors.

A TURKEY rug, 3x12, in excellent condition, also electric heater. Phone 5477L.

A REAL snap for quick sale—Lady's bicycle, $25. Phone 3779L.

ASK the woman who uses one—Ceiling clothes racks, lightest and strongest made, all sizes, $2 up. James Bay Exchange, 142 Menzies St.

A LADY wishes to sell solitaire diamond ring, ¼ carat, Tiffany setting. Price $150. Phone 3760L.

FARMERS' PRODUCE STORE
335 Johnson Street Phone 7616

HEADQUARTERS FOR LOCAL PRODUCE

APPLES—Kings, Gravensteins, Canada Reanet, Lemon Pippins, etc., from $1.75 to $2 a box. Pears, Quinces, Marrows, Pumpkins, Potatoes—Place your order now for Winter stock; prices are firm, our stock is reliable; Anscroft, Netted Gem and Local varieties. Good table carrots, $1.20 sack. Parsnips, Onions, Turnips. New Zealand honey in bulk, 2 lbs., $1.25. Early Flower of Spring cabbage plants now ready.

FOR SALE

A SPECIAL sale of fur-trimmed all-wool velour and duvetyn coats, beautifully tailored and trimmed. Every coat is guaranteed a bargain at $29.50
All shades and sizes.

Other coats from $12 to $75. See our values first. We invite your inspection. Your credit is good if not convenient to pay all cash.

THE FAMOUS STORE, LTD.
638 Yates Street

ALL makes of sewing machines repaired, also accessories for sale. 719 Yates.

A VARIETY of cut flowers at Stalls 14 and 19, Public Market, or Mrs. Rudd, Burnside Road.

A WALLKADIK Arcadian range, with oft. Jack's Stove Store, 703 Yates St.

A UNION range, oil heaters, coal and wood heaters, cheap. At 930 Government St.

A FELSE—5c per lb., delivered. J. L. Erb, Gordon Head. Phone 7L.

FOR SALE—MISCELLANEOUS 13 (Continued)

A QUIET sows Brock's Brussels Sprouts Cabbage, Kale, Savoys, 100, 50c; 1,000, $4. Bulbs, imported Hyacinths, doz., 60c; Crocus, doz., 30c; Narcissus, Jan., 30c to 75c; Spanish Iris, doz., 15c; German and Japanese Iris, doz., $1; Tulips, Darwin and May Flowering, 15c to 60c per doz.; quality and variety unsurpassed. Aquilegias, Campanulas, Delphiniums, and other perennial plants, cheap and good. Pansies, extra, doz., 50c; 100, $3. Sweet William, crimson, pink, salmon, doz., 50c; 100, $3. Canterbury Bells in 7 kinds, doz., 50c; 100, $3. Wallflowers, 6 sorts, doz., 50c; 100, $3. Fruit Trees, Roses, and lanscape work specialties. C. W. G. James Simpson, 611 Superior, Victoria. Phone 1004.

A WHOLE house of furniture—Brass beds, piano, carpets, fine oil paintings, dining suite, tables and other furniture, for quick sale; leaving town. Seen any time, 534 Dunedin Street.

BABY carts and English buggies, like new, $3 up. City Mart, 730 Fort St.

BICYCLE tires from $1.50 to $3.50, at Harris & Smith, 1320 Broad Street.

BEVELLED hall mirror, 31 in. x 42 in., in oak frame. Only $18.50. Island Exchange, 745-747 Fort Street.

BOOKS—We have the largest stock of rare and out-of-print books. Jay's Ltd., 342 Fort.

BABY carriage, best value in city, buy now, save time and money, all like new, from $17. Baby Carriage Exchange, 675 Pandora, opposite Firehall.

CARPETS, table, chair, Perfection oil heater, and other household articles, cheap. Phone 3602L.

CONGOLEUM square, fumed oak dining-room suite, grass and wicker chairs, library table, and other goods. 1044 Oak Bay Avenue.

CANADA Moffat range, almost new, coal $35, for $12. 613 Simcoe Street.

CANADA Ideal malleable steel range, 3 holes, perfect baker, $65. Apply Morton, 1026 Crescent Road, Foul Bay.

CARTER'S Bargains — Wardrobe with shaf and drawer, $18; Singer drop-head sewing machine, seven drawers, in A1 condition, $35; solid oak hall stand, with bevel mirror and seat, $14.75. 644 Bay, corner of Government Street.

DELIVERY body for sale, suit butcher or baker, etc. Phone 7621R.

DROP-HEAD sewing machine, also Singer hand machine. Phone 4515R.

DANDY kitchen cabinet, glass doors, sectional, as new, $17.50; big snap. James Bay Exchange, 142 Menzies St.

DROP-HEAD Raymond, also automatic lift White sewing machine, half price. 112 Yates.

ELECTRIC hand sewing machine, a bargain, $35. The Capitol Exchange, Fort and Blanshard. Phone 236.

ENCYCLOPAEDIA Britannica 11th edition, cost $320, with mahogany case; $150 cash. Phone 7144.

ENGLISH oak bookcase, 2 ft. 3 in. by 16 ft. 6 in., six enclosed glass doors and cupboards; cost $320, will take $33 cash. Phone 7144.

EXCELLENT piano for children to practice on, rosewood case, only $140. 719 Yates.

EARLY Christmas Shopping — Beautiful handiwork, pillowtops, aprons, to suit all tastes, reasonably priced. St. Columba Presbyterian Church sale, Saturday, September 24, at No. 1212 Government Street, next door to New England Market.

FOR Sale, cheap—1 Underwood No. 5, in good condition. P.O. Box 749.

FOR Sale, cheap, fumed oak dining set. 733 Fort Street.

FOR Sale or Loan—The book "Christendom Astray," setting forth the hope of Israel and showing the return of the Jews to Palestine to be the herald of the early return of the Lord Jesus to reign there. Mailed free from 1437 Vining Street, Victoria.

FINE-TONED piano, by Jacob Doll, New York, in splendid condition. Price, with bench, $350. Island Exchange, 745-747 Fort Street.

FOR Sale—Garage, easily dismantled, suitable any small car. Price reasonable. Phone 5744X.

FOR Sale—About 3 tons table carrots, $1 a hundred; also 3 tons feeds turnips, $1.25 a hundred. 3010 Albina Street, Gorge.

FIVE marble slabs for sale, very cheap. Reply Box 3502, Colonist.

FOR Sale—Three-quarter white enamel bed and mattress; also carpets. Apply 513 Chester Street.

FOR Sale—Sample raincoats, value up to $25, for $10. The Famous Store, 625 Yates Street.

FOR Sale—Large English baby carriage, almost new, $25. Phone 7265L.

FUMED oak lady's secretaire, with two drawers, cheap at $33.50. Oddy's, 1317 Douglas Street.

FOR Sale—No. 12 shotgun; also Hall combination safe. Phone 2351L.

FOR Sale—1 new Axminster carpet, 16 ft. 2 in. x 17 ft.; 1 new solid golden oak extension table, 4 ft. 6 in. x 52 ft.; 1 floor waxing brush, 18 lbs. Phone 2330L.

FOR Sale, Arctic curios—Walrus tusk (ribbed), 36 in., beautifully carved by Eskimos; one musk ox skin, extra large, suitable for car or sitting-room; reasonable price. Apply Phone 2765X1, or Box 8002, Colonist.

FURNITURE sold on easy terms. City Mart, 732 Fort Street.

FUMED oak and golden oak sectional bookcase for sale cheap. 736 Fort St.

FOR Sale—Typewriter, in first class condition. Price $15. Phone 3120L.

FOR Sale—Postcard size camera, good as new, and Kodak developing tank, with all accessories, $35. Phone 3139L.

FOR Sale—Perfection oil heater, perfect order, $5.50; Thermos lunch kit, $2.50. Phone 7542L1.

FOR Sale—Baby's cot, with mattress, $7.50; also gent's bicycle. Phone 3626R.

FOR Sale—High grade sixteen bore English hammerless shotgun, perfect condition. J. Whitehead, c/o Pimley's Garage, City.

FOR Sale—Good English baby carriage, $18. Phone 4360R.

FOR Sale — Encyclopaedia Britannica, eleventh edition, India paper, full sheepskin binding, splendid condition, $150 cash. No dealers. Box 3121, Colonist.

FOR Sale—English baby buggy. Apply 332 Princess Avenue.

FOR Sale—10 bore shotgun. Apply 766 Fairview Road, Esquimalt, (near old Pottery Building).

FOR Sale—English baby buggy, $20. Phone 7631L.

FOR Sale—A nice writing desk, $15. 2316 Glasgow Ave.

FOR Sale—Baby carriage, large sized Whitney, in excellent condition; $27.50. Phone 1711X.

FOR Sale—A pair of officer's riding breeches, like new; pair Fox's puttees, leather leggings. Phone 7289L.

FULL house of high-class English antiques, etc., at half price. The Capitol Exchange, Fort and Blanshard. Phone 236.

FOR Sale—Bright top steel range, new and used. Your old stoves taken in trade. We make coils, repair, move and connect ranges. It is to do with your range in any way, see us. Scutkalt, the stove king. 532 Fort Street.

FOR Sale—Parker shotgun, 12 bore, d.h., $65; Winchester rifle, 32 cal., repeater, $20; rifle, 22 cal., 16/12, compacers, $1.25; kneling coats, $2.75; field glasses, $9.75; 3-power prism binoculars, $45; military carbide lamps, $7.75; pit lamps, 75c; cabinet gramophone and records, $75; table gramophone and records, $35; bugle, $3.75; mandolin, $8.75; Gillette safety razors, brand new, with blades, $1; canvas gloves, 19c; leather gloves, 49c; men's top shirts, $1.35; black socks, 15c; carbide, 15c per lb.; 48 bicycles with new tires, from $15 to $25; outer tires new, $1.75; new inner tubes, fully guaranteed, $1

A Mart for Busy Readers—House and Business Property for Sale and Exchange

HOUSEKEEPING ROOMS TO RENT 10

A COUPLE of bright front rooms, cheap, central. Phone 3845X.

A COUPLE of bright front rooms, cheap; central. Phone 2326X.

AT "FAIRVIEW," 930 Menzies. Phone 7140O.

AT 805 Cormorant right in town, clean and nicely furnished housekeeping rooms, with hot and cold water, phone, and all conveniences, from $2.50

ABERDOVEY — Furnished housekeeping rooms. Phone 7288O. 410 Michigan Street.

CLOSE P. Buildings, furnished rooms, sitting, bed, nr h.k. conveniences; modern; kitchen privileges; on car lines. 328 Menzies.

FURNISHED sitting-room, bedroom and kitchen, in private home; reasonable; near city. Apply Box 2153, Colonist.

FURNISHED bedroom, kitchen, sitting-room, with open grate, steam heated. Phone 7636.

FURNISHED housekeeping rooms, double or single. 901 Burdett Avenue, corner Quadra. Phone 6300L.

URGENT room, suit business person. Five minutes from Hudson's Bay. Phone 7218L.

FURNISHED housekeeping rooms, phone and all conveniences. 1031 Pandora Avenue.

FURNISHED housekeeping room, flats and cabins. 1036 Hillside.

FURNISHED housekeeping rooms, every convenience. 1157 Johnson St. Phone 6626L.

FURNISHED housekeeping rooms to rent, five minutes' walk from Parliament Buildings. Call 527 Simcoe Street.

FOR Rent—Housekeeping rooms, with gas. 733 View St.

HOUSEKEEPING rooms—Two, furnished, near in, good, 911 Superior. Phone 1004.

LIGHT housekeeping rooms, convenient to Hudson's Bay Store. Phone 6137.

ROOM and board at Beaconhurst; accommodation for couples. 833 Douglas.

ST. HELENS, 333 Courtney—Housekeeping rooms, single or en suite; bedrooms for transients. Phone 6561O.

TWO or three very pleasant partly furnished housekeeping rooms, on car line. Phone 7267X.

THREE or four housekeeping rooms to rent, furnished. Phone 3103R.

THREE unfurnished rooms to rent, warm and bright, low rent. 1350 McNair St., Hillside.

TWO housekeeping rooms, suitable for single man. Phone 4324L between 5 and 6 p.m.

3 OR 4 housekeeping rooms, furnished, to rent. Phone 3106R.

WANTED TO RENT HOUSEKEEPING ROOMS 20

WANTED, by couple, two or three partly furnished housekeeping rooms, in James Bay, vicinity park. Box 3009, Colonist.

FLATS AND APARTMENTS TO RENT 21

AT Le Roy Apartments, 323 Montreal—Three-roomed furnished flat.

AT 906 Gorge Road, 3 minutes' walk from Hudson's Bay, a nicely furnished two-roomed apartment, fireplace, garage.

APARTMENT, 3 rooms, private bath, to rent, $17.50 month to party buying furniture, $35. Phone 4444L.

AN apartment for rent. Apply Owen Apartments, 431 Vancouver Street.

BEACON Hill Park—Furnished flat, 3 rooms, bath. 244 Simcoe. 2300R.

COSY, furnished two-roomed suite, every convenience, $20 per month. 150 Government Street. Phone 6561R.

COMFORTABLE well furnished suite in owner's private house; adults only. Phone 1152.

COMPLETELY furnished, sunny, corner apartment, by week or month, overlooking park; excellent heat, unlimited hot water; $45 per month. Central Park Apartments, 1064 Queens.

FURNISHED two and three-roomed suites, week or month. Carlton, 711 Pandora. Phone 4748R.

FURNISHED two and three-roomed suites, week or month. Carlton, 711 Pandora. Phone 4748R

FLAT, 4 bright rooms and bath, on car line, $12 per month. Telephone 3216.

FURNISHED 2-room apartment, $30; also bed-sitting-room and kitchen, $45. Phone 4702L.

LELAND Apts.—Bright four-room furnished suite, splendid location, vacant October 23rd.

OLYMPIC Apartments, 1120 May—Furnished flat. Phone 4234O for appointment.

SAVOY Mansions—A furnished and unfurnished flat to rent, no children. Phone 1391.

TWO or three-room suites, well furnished, steam heated, kitchenette. Phone 6137X.

3-ROOM furnished suite, etc., with linen, $32; without, $22. Phone 4424L.

3 AND three-roomed furnished or unfurnished suite with separate bath. 302 Blanshard. Phone 1097R.

WANTED FLATS AND APARTMENTS 22

WANTED to rent—Furnished suite, four rooms, with kitchen, bathroom and furnace; no children; or a part of a house. P.O. Box 227, Victoria.

TO RENT—HOUSES 23

Johnson Street, 3 rooms $22.50
Hollywood Crescent, 3-roomed modern bungalow 27.50
Menzies and Michigan, 16 rooms, hot water heat 32.00
Burdett Avenue, 8 rooms, bath and pantry 35.00
Fingard Street, 6 rooms, modern 36.00
Blanshard Street, 7 rooms, modern 37.50
Ladysmith Street, 3 rooms 5.00
North Park Street, 3 rooms, in good shape 22.50

P. R. BROWN & SONS
1112 Broad Street Phone 7070

6-room Bungalow, very close in ... $40.00
6-room Bungalow, large lot 30.00
5-room Semi-Bungalow, 3 acres of ground, accommodation 600 to 800 chickens 35.00

A. A. MEHARRY, 600 Sayward Bldg.

ACROSS from side entrance to Hudson's Bay Store, 723 Herald Street—5 rooms, bath, pantry and basement; newly painted and decorated throughout; $35 month. Desirable tenant only, and will give lease. Apply 412 Sayward Bldg.

A 5-ROOMED house, No. 223 Springfield Avenue; modern; vacant 1st October; rent, $30 per month. Apply to D. Fraser, Colonist Office. Phone 11 or 1832R.

BUNGALOW, 2397 Brighton Ave., Oak Bay, to let. Apply H. Martin, Phone 2737.

COTTAGE, 5 rooms, toilet, etc., between two car lines, rent $18. Phone 1911R.

CORNWALL Street, 5 rooms, bath and pantry, cement basement, $30.

3134 Broad LEEMING BROS. Phone 743

DAVIE Street—For sale or rent, 3 large rooms, newly decorated, large grounds, all in first class condition. Apply Stewart Land Co., Ltd., 201 Pemberton Bldg. Phone 1visl.

FOR Rent—Seven-roomed house, cement basement; modern conveniences. Shalbourne Street. Phone 6110L.

FOUR rooms, unfurnished, Simcoe St., $18. A. S. Barton, 111 Pemberton Bldg., Phone 2601.

FOUR-ROOM cottage to rent, close in, $8 monthly to party buying furniture. Phone 4800L.

FOR Rent—5-room house, 2 blocks from Hudson's Bay Store, $28 per month. Box 2948, Colonist.

FOR Rent, with option of purchase, well built six-room house, in Esquimalt, one acre of garden, 100 feet waterfrontage. Apply W. F. U. Copeman, Sidney, B.C.

HOUSE to Rent—146 Robertson St., Fort Bay. Apply 602 Sayward Bldg., Phone 2206.

HOUSES furnished and unfurnished, for rent and for sale on easy terms. Lloyd-Young & Russell, 1012 Broad Street. Phone 4828.

JAMES Bay district, close in, 7-roomed modern house, newly painted and decorated, furnace, basement; rent $35 per month. R. Grubb, Mahon Block (over 15c Store).

TO RENT—HOUSES 23 (Continued)

MODERN six-roomed house, cement basement, furnace, etc., Fairfield, close to car. Possession October 20. Phone 2251R.

MODERN 2-room residence with large grounds, desirable location. Apply Grant & Lineham, Ltd., Telephone 441.

NEW 4-roomed bungalow, reasonable rent to careful tenant; on Hollywood Crescent. Box 9024, Colonist.

TO Rent—House, recently decorated; furnace; ideal location; all conveniences; close to cars. Apply 1238 Sunnyside, Victoria West.

TO Rent—4-room modern brick house, $28 per month. Apply 1031 Hillside Avenue, or phone 2554.

THREE and four-roomed houses to let, Victoria West. Phone 7626X.

TO Rent—House at Beacon Hill Park, 7 large rooms, two bathrooms. Phone 7370L.

1087 HARRIET Road, 6-room bungalow; immediate possession; $25 per month. Andrews Realty. Phone 2726.

WANTED TO RENT—HOUSES 24

MARRIED couple, childless, need 4 or 5-room modern bungalow with garden, about mile circle. Would pay 12 months' rent in advance. Phone 7092L.

WANTED—Seven-room house or semi-bungalow, immediate possession; first-class tenants; within one mile of City Hall. Heisterman, Forman & Co., 903 View St.

WANTED to Rent—4 or 5-room bungalow in Fairfield district, in good condition. Box 9023, Colonist.

WANTED to rent from November, unfurnished house, 4 rooms, bathroom, about $16. Phone Colquitz 38R.

WANTED to rent, or will lease, by refined couple, 2 or 3-roomed house; careful tenants. Box 7826, Colonist.

WANTED TO RENT—FURNISHED HOUSES 25

FURNISHED BUNGALOW WANTED

FAIRFIELD preferred, 5 or 6 rooms; must be in good condition, well furnished; for three adults; best of care; references; not more than $50 per month; would lease.

Box 2053, Colonist

WANTED by middle-aged couple, a furnished 3 or 4-room bungalow, Quadra or Hillside preferred, $35 to $40. Box 9064, Colonist.

WANTED—A comfortably furnished house, James Bay, for four adults, end October. Box 2949, Colonist.

WELL furnished bungalow. Phone 5402L.

WANTED—Furnished bungalow, Fairfield district, by September 1. Phone 7048R.

TO RENT—FURNISHED HOUSES 26

Niagara Street, partly furnished, 7 rooms $45.00
Yates Street, 3-roomed modern dwelling 30.00
Battery Street, close to park and beach, 6 rooms, modern 32.00
Vancouver Street, 12 rooms, modern, well furnished 62.50
Belmont Avenue, 7 rooms, fully furnished 85.00

P. R. BROWN & SONS
1112 Broad Street Phone 1070

A BEAUTIFUL, furnished ten-roomed house, garage; central. Phone 3175X, or 3506, Room 313.

A 6-ROOM furnished house to rent, close in, newly decorated. Apply evenings, 1336 Pandora Avenue.

FOR Rent—Five-roomed furnished house, ground floor, gas, modern conveniences; adults; close in. Phone 3023L.

FOUL Bay and Oak Bay with fine marine views, well furnished and 2-room houses, $35 and $22. R. V. Winch & Co., Ltd., 640 Fort Street.

FIVE-ROOMED bungalow, vicinity of Oak Bay, near car. Box 6024, Colonist.

FAIRFIELD district, near Cook, 5-roomed fully modern bungalow, furnished, complete; basement, furnace; good garden; rent $40. R. Grubb, Mahon Block (over 15c Store).

FURNISHED house on Linden Avenue, 3 rooms, thoroughly modern, rent $70. Empire Realty Co., 1045 Fort Street.

LEASE—10-room boarding house, exceptionally well furnished; Richardson; $60. Phone 2381.

SEVERAL very attractive, well furnished houses to let—Oak Bay, near the links, $100; St. Charles St., $100; Clive Drive, $65; Boundary Road, $70; and others.

HEISTERMAN, FORMAN & CO.
903 View Street Phone 56

TO Rent—Well furnished house; immediate possession. 11 Cook Street.

5 ROOMS, with piano, gas stove and furniture, from October 25; snap for adults. Apply 1410 Harrison Street.

4-ROOM furished house. 3301 Tennyson Road. Phone 5306L.

8-ROOMED furnished dwelling; garage for two cars; large grounds; 1436 Hollywood Crescent, overlooking the Straits.

Rent $75 per Month

McPHERSON & FULLERTON BROS.
620 Central Bldg. Phone 1322

POULTRY AND LIVESTOCK 27

ANY quantity of chickens wanted, cash paid at your house. Phone 5019L, or 3064.

BEST prices paid for poultry. Seaview Poultry Farm, 423 Dallas Road. Phone 6980.

ENGLISH bulldog, female, puppy, five months old, good pedigree. Dent, Craddock Street, Esquimalt.

FOR Sale—Wyandotte pullets, good laying strain; roosters; Toulouse ganders and geese for breeding; fine birds, reasonable; Sutton's wallflower plants; sheep. Phone 5206X.

FOR Sale—One Yorkshire boar, 8 months, purebred; $20. Phone 7231L3.

FOR Sale—Five Silver-Laced and four White Wyandotte roosters. Phone 3126L.

FOR Sale—Five good grade cows, 2 milking, others almost die. 3513 Fernwood Road.

FOR Sale—30 Wyandotte pullets, bred from record strain. Soon 524 Dunedin Street.

FOR Sale—13 Minorca yearling hens. 2271 Wascana Street, off Gorge Road.

GOATS for Sale—One Toggenburg, well bred, three-quarters milking well, and one grade goat, also milking. Phone 4985L.

HORSES for Sale—One black stallion, "Highland Baron," one brood mare, two colts, 8 months old. Heaney, 1308 Wharf Street, Victoria, B.C.

MILKING Shorthorn cow, 3½ gallons last calf, due November 20. Little, Hyacinth Avenue, Marigold.

POULTRY Breeders—Send $5c in money order, or postal note to J. Terry, Department of Agriculture, Victoria, B.C., for egg record and account book. Begin keeping records of your pullets right now.

PIGS for Sale—Two young litters of registered Berkshire. H. R. Hammond, Metchosin. Phone Belmont 37M.

REGISTERED English bloodhound pups for sale. Apply Box 271, Duncan, B.C.

S.C. WHITE Leghorn pullets for sale. Phone Belmont 47.

SELECTED STOCK—Hundreds to choose from, White Leghorn and Wyandotte, yearlings, over month; pullets first-class laying strains. Any quantity supplied. Fresh killed milk-fed poultry; roasting chicken, 40c; broilers, 35c; boiling fowl, 35c. See me for new laid eggs (I do not handle cold storage). Fresh daily and guaranteed. One old English sheep dog, broken, young, cheap. Fair platform scales. Rabbits and pigeons. Few King pigeons Wanted, Ducks and geese. John Day, 552-56 Yates Street; also Stalls 15A, 43 and 59, City Market. Phone 1949.

SALE—Gordon setters, 14 months, also pups, 2 months. 1009 Gladstone. Phone 4708R.

POULTRY AND LIVESTOCK 27 (Continued)

WANTED to Purchase—Half dozen early-hatched pullets. Phone 5998U.

YOUNG pigs for sale. Phone 38L Belmont.

4-MONTH-OLD black cocker spaniel puppy, pedigreed. E. H. Sherman, Colquitz P.O.

SHIP YOUR DOGS TO
THE NORTHWESTERN CREAMERY
1211 Broad Street. Phone 1492
BEST PRICES PAID

TRUCKS

A NEW TRUCK IS OFTEN THE CHEAPEST AND MOST SATISFACTORY IN THE END, AND OUR DEFERRED PAYMENT PLAN MAKES ONE JUST AS EASY TO PAY FOR

TRAFFIC—The world's greatest truck value. Price $2,450, Vancouver. Traffics are built in one size only, 4,000 pounds capacity. Everyone knows that specialization on one model permits quantity production, which makes possible a very low price. Any other truck of the same capacity, with similar quality units, would cost you at least $400 more.

THESE are Traffic units—the best made: Continental Red Seal motor; Covert transmission and multiple disc clutch; Bosch magneto; 4-piece cast shell, cellular type radiator; drop forged front axle, with Timken roller bearings; Russell rear axle, internal gear, roller bearings; semi-elliptic front and rear springs; 4-inch U-channel frame; 34 by 5½ front and 34 by 5 rear solid tires; 133-inch wheelbase; 155 inches length of frame behind driver's seat; oil one lubricating system; pneumatic cord tires extra cost.

SHOULD you want to get a truck—one that will make money for you—Traffic is the safest investment you can make.

ACME AUTO REPAIR SHOP
741 Fingard Street Victoria

HAYES-ANDERSON MOTOR CO., LTD.
British Columbia Distributors
Vancouver, B.C.

AUTOS FOR HIRE 36

Phone 7037 Phone 7037

AUTO FOR HIRE
AI SERVICE
RATES REASONABLE
DAY AND NIGHT

W. McALLISTER

HIRE McLaughlin Six, $2 per hour. Phone 7010L.

5-PASSENGER car for hire, day or night; reasonable rates. Phone 6000. After 6 p.m. 4700R.

AUTOMOBILES 25

SPLENDID SNAPS IN GOOD CARS

OVERLAND TOURING—This car has reliable self starter, good tires, real leather upholstering, and ready to drive away at the low price of $295

MAXWELL TOURING, late model, has new Exide battery, new top, and thoroughly reconditioned. One of our best buys $575

BABY GRAND CHEVROLET, late model, in dandy condition, 3 brand new tires, runs and looks equal to new. Don't miss this splendid car at $895

CHEVROLET TOURING, 1921, has been driven by one careful owner, equipped with new tires, and in every way equal to a new car $595

DODGE TOURING, late model—A trial run in this car, and a close inspection, will convince you that this is exceptional buying at $875

NIFTY ROADSTER—New all-weather top, motor in fine shape, good tires. Drive it away at the low price of $225

FORD SEDAN, late model—A fine car for stormy weather, has shock absorbers and lots of extras $695

Your Credit is Good. We Will Arrange Easy Terms if Desired

CARTIER BROS
730 Johnson Street Phone 5237
Government Liquor Vendor's Opposite

AUTO BARGAINS

A LIGHT five-passenger; electric lights, starter, Bosch magneto, new tires $550
CADILLAC Touring, electric lights, starter, new battery $450
OVERLAND, Model 90; new top and paint; in first-class running order $450
FORD ton truck; engine overhauled, new pistons, valves, etc. $240
FORD ton truck, chain drive. As is $175
Easy Terms. Money to Loan on Cars

PACIFIC GARAGE
241 View Street Phone 2240

W. M. HUGHES
AUTHORIZED distributor for Bearing Service Company, Jason's Rims and rim parts. Hi Speed Piston Rings.
767 Yates Street Night Phone 6268L
Phone 2813

AUTO PARTS

A LARGE stock always on hand of used parts for the following cars: Apperson, Abbot-Detroit, Buick, Chalmers, Cadillac, Carter-Car, Cole, E.M.F., Flanders, Franklin, Hupmobile, Hudson, Overland, Oakland, Reo, Russell, Stoddard-Dayton, Studebaker, Willys and Winton; at a fraction of the original cost.

BOSCH Magnetos and coils, 1, 2, 3, 4 and 6-cylinder engines, carburetors, gas tanks, bodies (touring and delivery), tops, side curtains, cushions, lamps, springs, tires, tubes and rims.

TIMKEN front and rear axles.

Mail orders given prompt attention.
PACIFIC MOTOR CAR CO.
"Mr. Junkie"
241 View Street Phone 2933

CLASSIEST Ford bug in the city at Rennie's, 1717 Cook St., City, for $150.

CADILLAC Chassis, extra good, 3 tires and rims, 1918 model, starter, etc., all for $320. Ford roadster, $325. Many others. Ford 5-passenger bodies. Money loaned on cars. All at Rennie service, 1717 Cook Street, City.

CASH FOR YOUR CAR
WE WILL PAY YOU SPOT CASH FOR YOUR CAR

MASTERS MOTOR CO., LTD.
313 YATES STREET
PHONE 272

FORD roadster, first-class running order, just overhauled; good tires; privately owned. Sacrifice $300. Box 2129, Colonist.

FOR Sale—Ford enclosed light delivery, in good condition. Snap, $700. The Carpeteria Co., 1011 Cook Street. Phone 1458.

FOR Sale—1913 Chevrolet touring, in good order; privately owned; good tires. Phone 7476R.

FOR Sale—Overland 4, five-passenger touring car, nineteen-twenty model, privately owned and just like new; 2 extra tires, spotlight, etc.; cost, with extras, $1,700. This car is in perfect condition. Leaving city. Price $975. Phone 4126R, or P.O. Box 859.

FOR Sale—Hupmobile 50, in excellent order. Phone 7388, between 6 and 7 p.m.

FOR Sale—Ford, 5-passenger car, a bargain at $275. In fine running order. Hemingway, auctioneer.

FOR Sale—Late model 4-90 Chevrolet, in good condition; privately owned, all good tires. Price $865. Box 7843, Colonist.

FOR Sale—Hudson 3-seater, $450 cash. Box No. 1818, Colonist.

FOR Sale—Model 90 Overland roadster, good condition mechanically, and good tires. Box 2946, Colonist.

LATE 1919 Overland touring, model 90, perfect running order; owned privately by one man since new; all good tires; $650. Phone 6170.

AUTOMOBILES 25 (Continued)

EXCELLENT BUYS

EASY TERMS ARRANGED ON ANY CAR

$625—1921 CHEVROLET 5-seater. This is a genuine 1921 model, and it is in every way equal to new. The tires are excellent (3 brand new ones), and it is equipped with special no-glare headlights and other extras. This is certainly the best buy in Victoria.

$525—1920 FORD, 5-passenger, in the very best of condition. Here's your chance to get a real bargain. It has 4 equal to new tires, and the motor runs first rate. This car is easily worth $625, as it has had very careful use.

$365—1918 MODEL Ford, 5-seater, in first-class condition. This car runs and looks as good as a new one, and it has excellent tires, no-glare headlights and other extras. It will pay you to see this bargain.

$300—1918 MODEL Ford, 2-passenger, in dandy shape. It has all good tires, a good tub, the paint is good and the motor runs like a charm. You can't beat this at only $300. A small payment down and the balance easy takes this snap.

$725—McLAUGHLIN 5-seater, in beautiful condition. This car has had very careful use, having been driven only by an experienced driver. The tires are in extra good order, with a spare; the top is new and it is equipped with numerous extras, such as no-glare headlights, etc. This is a bargain at $725.

$225—FORD 5-passenger, in first-class running order. This car has an excellent motor, and it has very good tires, etc. You can't beat this at $100 cash and the balance payable at $25 a month.

$975—McLAUGHLIN 6, five-seater, in beautiful condition. This car looks and runs absolutely as good as a new one. It has very good tires, with a spare, an excellent top with a full set of side curtains, special no-glare headlights and numerous other extras. This is a real bargain at $975.

$750—MODEL 90 Overland 5-passenger. This is one of the best light family cars on the market, and it has only been owned and driven by one man since it was new. The tires are very good, with a spare. Here's your chance to get a real good reliable car at a bargain price.

$750—McLAUGHLIN 5-seater. This is a late model, and it is very economical to operate. The tires are all practically new, with a spare, the top is new, and it is equipped with special no-glare headlights and other extras. This is a hard car to beat.

$600—CHEVROLET, 1920 model, 5-passenger. This car is absolutely as good as a new one. It has had the very best of care and the tires are very good. This is far better value than a new one.

$750—OVERLAND, 1920 model, light four. This is the car you have been waiting for. It has only been in use a few months, and it runs beautifully. The tires are equal to new, and you can get 30 miles to a gallon of gasoline. You can't beat this one.

EASY TERMS ARRANGED ON ANY CAR

MASTERS MOTOR CO., LTD.
315 Yates St. Phone 272
Corner of Quadra St.

GIFTS IN USED CARS

HUDSON, runs as good as new, has numerous accessories and is in perfect order. Price $400.

McLAUGHLIN Master Six, 1912 model, a newly painted and overhauled, this is one of the best buys in the city, and has to be seen to be appreciated. Price $1,350.

MAXWELL, 1919 model, can hardly be distinguished from new. This car can be bought for $650.

CADILLAC, 1914, seven-passenger, in the best of condition; battery and tires good, top and side curtains new. This is a gift at $900.

FORD Bullet, disc wheels, splendid engine, car has just been overhauled. See this at $240.

TAIT & McRAE
932 View St. Phone 1283
Easy Terms on Any Car

CAPITAL SERVICE GARAGE
1203 FORT ST.
PHONE 2214

LIGHT McLAUGHLIN 6, overhauled and repainted, in fine running order.

1913 CADILLAC—Good offer wanted.

McLAUGHLIN 5-PASSENGER ROADSTER

Just newly painted, 4 practically new cord tires, 6 wire wheels, fully equipped and in first class condition throughout.

A BARGAIN FOR $1,300

H. A. DAVIE, LTD.
840 Yates Street Phone 1300

MONEY to loan on automobiles. See "Junkie," 241 View Street. Phone 2933.

WE NEED ABOUT 50 CARS

TO put on new tops, or repair the old ones, to be rainproof during the wet weather. Prices extremely low for good work.

CARTIER BROS.
730 Johnson Street Phone 5237
Government Liquor Vendor's opposite

TOURING car, self-starter, electric light, recently painted and overhauled; in good shape; snap, $250. Owner leaving town. 313 Gorge Road, W.

WANTED to purchase, on terms, from private party only, Ford or Chevrolet; must be in good condition. Full particulars to P.O. Box 1046, City.

FORD TRUCK OWNERS

WE have a new sliding gear transmission for a Ford one-ton truck. This gives you a greater range of speed and power. Regular $285; a bargain at $150.

THOS. PLIMLEY
Phone 497 Victoria, B. C.

WANTED—A Ford car, about $400, all cash. Apply Box 2149, Colonist.

WE are in the market for second-hand cars. We have calls every day for second-hand cars. Ask for Ayer, mechanic, corner of Gordon and Courtney.

$345—CHEVROLET, fine condition. Phone 3726L after 6:30 p.m.

$275—FORD delivery, 1918 model, in good order. One-ton Ford truck, 1916, worm drive, ready for work, $950. A light four-cylinder car, with Bosch mag. and good tires. Drive it away for $150.

PACIFIC MOTOR CO.
941 View St. Phone 2236

1912 CHALMERS, in good running order, for cheap for cash. Phone 6377X.

1-TON truck for sale, price $895; $200 cash, balance $35 monthly. Crown Realty, over Imperial Bank.

McMORRAN'S GARAGE
737 Johnson St. Phone 2977

TIRE SALE

30x3½ Non-Skid	$12.50
30x3½ Non-Skid Cord	22.00
31x4 Chain Tread	24.00
32x4½ Cord Non-Skid	34.50
33x4 Cord Non-Skid	34.00
34x4½ Cord Non-Skid	43.50

OPEN ALL NIGHT

AUTOMOBILES 25 (Continued)

EXCEPTIONAL VALUES IN FIRST-CLASS USED CARS AT

JAMESON & WILLIS, LTD.

$200 CASH buys a 1920 Chevrolet 5-seater, balance of $250 on easy terms. Car is in first-class condition. Do not fail to see this if you are looking for a small car.

$250 CASH buys an Overland 1920 light four, balance of $400 on easy terms. Car is guaranteed in first-class order, newly painted, good tires, with spare.

$150 CASH takes an Overland with self-starter and electric lights, balance of $270 on monthly payments. Car is good mechanically, with good tires and nicely painted. A real snap.

$400 CASH buys a 1923 Gray-Dort Special, almost new, with a new car guarantee, balance of $700 on easy monthly payments. Car has 3 good tires.

$350 CASH buys a late model Chalmers Six 5-seater, balance of $650 on very easy terms. Car is guaranteed in first-class condition mechanically. It is newly painted and has 3 good tires. Some snap.

WE DO NOT CHARGE ANY FINANCING FEE FOR TERMS.

ALL USED CARS SOLD BY US ARE GUARANTEED IN FIRST-CLASS CONDITION

NOTICE

WE BUY USED CARS FOR CASH. IF YOU HAVE A CAR TO SELL, LET US MAKE YOU AN OFFER

JAMESON & WILLIS, LTD.
730 FORT ST. PHONE 2243

CYCLES AND MOTORCYCLES 29

ANOTHER BATCH OF SPECIALS IN SECONDHAND BICYCLES THIS WEEK AT JIM BRYANT'S

Pay us a visit before buying and compare our prices and quality of our goods.

JUST RECEIVED
A SHIPMENT OF FOOTBALLS AND BLADDERS
AND BALL-BEARING ROLLER SKATES
ALSO COASTER WAGONS

If in bicycle trouble, come and talk it over with JIM BRYANT
633 and 637 JOHNSON, AT BROAD
THE HOUSE OF SERVICE
PHONE 1761

DELTA electric lamps with battery, this week, $2.50.

HARRIS & SMITH
1330 Broad Street

ATTENTION — Old bicycle parts are worth money, and we pay it. Victory Cycle Wreckage Works, Phone 738. 551 Johnson Street. Will call at any address.

B. S. A., Humber, Judge-Whitworth, 3-speeds, $35 each, almost new; Perfecta, Massey-Harris, Red Bird, $10 each. Victory Cycle Works, 551 Johnson St., four doors below Government Street. Phone 738. Jacob Aeronson, Prop.

DELTA electric lamps with battery, this week, $2.50.

HARRIS & SMITH
1330 Broad Street

EXCELSIOR twin, $110. Apply corner Craigflower and Admiral's Roads.

GENT'S bicycle (Cleveland), in all condition, fitted with electric lamp; snap, $12. Phone 5249R.

PERFECT bicycle, electric light and extra strong parcel carrier with good straps. Bicycle in excellent condition. Snap price. Phone Mr. Jourdon, 1729Y, evenings.

1920 CLEVELAND for sale or exchange with cash for late model with side car. Phone 3414R.

LOST AND FOUND 32

LOST—Boy's brown tweed overcoat, Friday, between Kingston St. School and Montreal St. Phone 4314Y.

LOST—8th or 9th, pair rimless glasses in Nolte case. Phone 3220R. Reward.

LOST—Rhinestone pin, between Catherine and Head Streets. Please phone 687R.

LOST—One pair of boots, on Island Highway. Finder phone Belmont 4F. Reward.

LOST—Gordon setter bitch. Reward. Phone 30X, Sidney.

PEARL and turquoise ring left in Terry's ladies' room, on washbasin or table, on Saturday about 4:30; prized as keepsake. Finder please Phone 3294X. Reward.

HOTEL DIRECTORY 33

DALLAS HOTEL — Comfortable family residential hotel, facing sea; terms moderate. Phone 7148O.

DELTA HOTEL—Under new management. Bedrooms and light housekeeping rooms; thoroughly cleaned throughout; terms moderate. S. Shelton, Proprietor.

HOTEL ALBANY, 1021 Government St. (formerly Brown Jug) — Bedrooms hot and cold water, furnace heat. Phone 7462O.

TIMBER BROKERS 60

LARGE and small tracts of timber, accessible or rail and water, for sale. Wise & Co., 108 Pemberton Bldg.

BUSINESS OPPORTUNITIES 34

ADVERTISER with $3,500 wants SMALL COUNTRY STORE, Duncan, near Victoria, or any part of Vancouver Island considered, where a living can be made. Particulars of any propositions sent will be looked into immediately. Kindly address Box 0043, Colonist.

A DOWNTOWN business of exceptional merit for sale. Absolutely $3,000 finds good living for two. Books and records available to bona fide prospective purchasers. Apply 33 Winch Bldg. Phone 1310.

A CASH investment of $1,500 produces $150 monthly; absolute security. Box 7180, Colonist.

APARTMENT house for sale by owner. A Best revenue producer in the city.

BAKERY for sale, good town, Vancouver Island, clearing $300 per month; price $1,500, includes oven, fine horse and rig, gone, etc. Box 2030, Colonist.

BOARDING HOUSE—Close in, very pleasant location. Modern building of twenty rooms; 17 bedrooms, 3 baths, etc., large dining-room, smoking-room, kitchen; yielding $400 monthly. With complete and superior furnishings, $10,000. TERMS. Would take residence part payment.

GROCERY STORE—Choice suburban location, doing a most reliable trade of $2,000 per month; modern living accommodation, and a sure living. Valuation about $3,000.

COUNTRY GENERAL STORE—On Island Highway, and adjoining railway depot. An absolutely sound, safe and profitable business. Valuation about $3,700.

We have a client with $2,500 looking for a working partnership in a sound, progressive, well-established business.

H. AMPHLETT
306-7 Union Bank Building
Phone 4900

FLORIDA—Vital questions and answers. Learn of truthful, healthful, wealthful opportunities. Stop freezing, discomfort, failure. Six cents for bulletin. Geo. Andrews, West Palm Beach.

FOR Sale—Cigar stand, central location; cause of selling, death of proprietor. Phone 3060R.

FOR a good investment, look this up. Dividends average 27%. Splendid prospects for bigger dividends this year. Firm in one of the oldest in this city. I have nearly $,000 $1 shares to sell at par. Apply Box 6130, Colonist.

FISH, FOWL AND MEAT STORE, well established, fine location and in excellent condition, situated in best pay-roll town on the Island. Receipts $2,000 per month.

Price $3,500.

OFFICE BUSINESS, clearing regularly over $7,500 per year, and capable of large increase; well established.

Price $10,000.

IMPERIAL CANADIAN TRUST CO.
618 View Street

ROOMING house for sale. Box 2013, Colonist.

BUSINESS OPPORTUNITIES 34 (Continued)

IF OPEN TO BUY A BUSINESS, OR SELL, SEE US

We Have a
Revenue Producing Business in a
GENERAL STORE UP ISLAND
Average turnover per month, $4,500. Premises can be rented. A proposition that will stand investigation. $5,000 handles.

GROCERY STORE IN TOWN
Doing $3,000 business per month. Premises to rent. 7-room house adjoining. To a family man looking for a HOME and BUSINESS combined this should appeal. $2,800 will purchase this business outright.

A NICE LITTLE BUSINESS suitable for a lady to manage with assistant. Stock, fixtures and complete equipment at $1,500. Store premises can be rented separately at $30 per month. Living quarters.

WE have a client with $3,500 open to invest in established garage or truck and hauling business.

THE BUSINESS EXCHANGE
H. Sydney Powell, Mgr.
303 B.C. Permanent Loan Bldg. Phone 2323

A FEW GOOD BUSINESSES WORTH LOOKING INTO

GROCERY—Neat good location, $3,000. Terms arranged.

SMALL Grocery and Confectionery, $1,500 will handle.

TEAROOM, a real good business; $1,050 cash.

CAFE—Best location in town. About $2,000.

MILLINERY and Ladies' Wear. Centre of city, $2,200.

GASOLINE and Tire Service Station.

Many other good businesses that will stand strict investigation.

We have a client who wants partner with $3,000 to invest in a real good proposition. Full particulars by appointment.

NORTHWEST BUSINESS INVESTMENT CO.
413 B.C. Permanent Loan Bldg.
Phone 3062

INVESTIGATE THIS—At the-year-round water power proposition. Shingle mill, now running, also small circular saw and carriage. Millions of feet cedar, fir and hemlock. 350 ft. head giving 50 h.p. Unlimited head available. Good situation for hydro-electric installation. Ill health reason for selling. Owner, Box 0112, Colonist.

PLEASANT and profitable occupation for young man or lady—Automatic card printing press for sale; will teach purchaser to operate same. Box 2091, Colonist.

MR. BUSINESS MAN

WE are continually receiving inquiries from our offices in Winnipeg, Regina, Calgary and Edmonton, regarding business opportunities in Victoria and vicinity. If you wish to sell your business, let us negotiate for you in strict confidence; no advertising, no publicity.

IMPERIAL CANADIAN TRUST COMPANY
614 View Street Phone 1653

BOATS AND LAUNCHES 36

FOR Sale, cheap, new set launch cushions, Canoeway Boathouse. Phone 5446.

FOR immediate sale—30-foot cruiser, 10-h.p. Buffalo engine, and hull in first-class condition. Box 3046, Colonist.

FISHING boat, 32x8, 5-h.p. 4-cycle Yale engine; snap at $850. Francis Lanser, Milnes Landing, Sooke, B.C.

LAUNCH for hire, short or long trips. Particulars and terms, phone Belmont 18F.

TROLLING boat with cabin, 28 ft. x 6 ft. beam, 5-h.p. engine; also canoe with cars; $275 cash. Phone Goodlet, 2281O, after 4.

BUSINESS DIRECTORY 37

AUTO RADIATORS AND FENDERS

AUTO Radiator and Fender Specialists. Workmanship cannot be excelled. BURGESS BROS.
1201 Government Street Phone 2237

AUTOMOBILES

GASOLINE, oils, accessories. Service station for Studebaker and Gray-Dort cars. Jameson & Willis, Ltd., Phone 2243, 740 Broughton Street.

BUILDERS AND CARPENTERS

ANYTHING in building or repairs. Phone 1733. Roofing a specialty. T. Thirkell.

BABY CARRIAGES

T. H. JONES, Baby Car Specialists. High-class reed carriages, dolls' prams, wooden toys, wheels (all makes). Invalid chairs and baby carriages for hire. Phone 2006. We do repairs. 734 Fort St.

CARPET CLEANERS

HAVE YOUR CARPETS WASHED BY the Famous HAMILTON BEACH METHOD. Removes all dirt and dust, kills moths and disease germs, and brings up colors and patterns like new. Our Work and Motto Will Please You. VICTORIA CARPET WASHING CO. (Veterans)
Phone 7402 932 Fort Street

PHONE 1383
to have your
CARPETS AND RUGS properly cleaned and dusted.
We collect and deliver promptly.

THE CARPETERIA CO.
1011 Cook St. Our Only Address

HAVE your carpets washed in your own home by the latest electrical appliance. For information, phone 7410L.

CLEANING AND PRESSING

DYEING, cleaning, pressing and repairing. Ies, tailor, 621 Broughton. Phone 5725.

CHILDREN'S HAIRCUTTING

MARINELLO, 816-17-18 Sayward Bldg. Phone 2417.

DETECTIVE AGENCY

WESTERN Private Detective Agency, 512 Sayward Building, Victoria, B.C. Phone 2777. Res. 5323L1. J. Palmer, Manager.

EXPRESS AND TRAMING

ALLAN Hemingway's Transfer. Phone 3024 or 5019L. Furniture, baggage, livestock moved anywhere at reasonable rates.

ALWAYS Reliable — McIlwaine Bros., largest motor furniture vans in Victoria; long distance hauling a specialty; cheap rates. Phone 7483; night phone 7038. 512 Yates Street.

AUTO Baggage Express and tradesmen's delivery special

City, Suburban and Country Real Estate—Fruit and Dairy Farms, Poultry Ranches

PROFESSIONAL DIRECTORY 36
(Continue.)

PHYSICIANS AND SURGEONS

DR. J. DUNLAP, European hospital experience, women's diseases. 617 Walker Bldg., Second and University, Seattle, Wash.

DR. ANGUS, Room 409 Pantages Bldg., Seattle. Specialty women's disorders. Fees reasonable.

LAND SURVEYORS

SWANNELL & NOAKES, C.E., D.L.S., B.C.L.S., 1006 Government St. Phone 677.

HOUSES FOR SALE 38

OAK BAY SNAP

A BARGAIN—4-roomed cottage, bath, electric light, fine lot, 50x125, with fruit trees, fenced, freshly painted; clear title; low taxes; close to car line. For a quick sale will accept $4,250. See the owner at 616½ Pandora Avenue.

AGENTS please note—House No. 107 Wellington, listed exclusively with France-Canadian Co., Ltd. F. A. Howell.

ARE you looking for a small home, at a small price? See Crown Realty Co., Imperial Bank Building.

A WELL-BUILT modern house, containing 5 good rooms, hall, pantry and bathroom; lot 50x155. Taxes $13.50. Phone Owner, 4137L1.

A SMALL cottage, in A1 condition, inside and out, with nearly quarter acre, chicken houses, etc.; close to car; electric light, water; $650 cash. The Gold Ring Investment Company, 5055 Cedar Hill Road.

ARE you looking for a small bungalow at a small price? Just newly finished, Obed Avenue, Gorge, nice high location and large lot, newly fenced. Apply K. A. Bates, 614 Arnott Ave., Gorge.

A CALIFORNIA bungalow for sale by owner, in Oak Bay district. 5 rooms, open fireplace, built-in features, full size lot, and basement. Reasonable cash payment, balance $30 monthly, including interest. Phone 7155L.

WE CAN RECOMMEND

BLANSHARD Street—Within 10 minutes' walk of Hudson's Bay Co.'s store; five rooms, modern, with basement, furnace, wash tubs, etc. On Terms. $3150

MT. TOLMIE—We have 1½ acres in this popular district, in full-bearing fruit, 4-room house, poultry house; city water and light. On Terms. $4000

NEAR Quadra School, high location—Good lot, with fully modern bungalow, 4 large rooms, bath, pantry, hall, basement, etc. $500 cash, balance like rent. No Phone Information. On Terms. $2200

CARLOW & McELHOES, LIMITED
715 Yates St. (Opp. Gordon's)

$300 SECURES 5-ROOM BUNGALOW

BUILT 1914 and in good condition; modern in every particular; hard wall plaster in all rooms; full size basement; boarded; close to car. Worth $2,600; price for quick sale, only $2,000; $300 down, balance arranged.

$500 SECURES 6-ROOM BUNGALOW

A SPLENDID house, large rooms, plastered and papered, in excellent condition, hot and cold water, bath and toilet; taxes light. To close an estate, only $1,900; $500 down, balance $20 per month.

$500 SECURES 6-ROOM BUNGALOW

THIS is about the best buy in the city, close to High School; splendid house, large rooms, fine basement. Lot 53 x 146, with fruit trees. Price for this week only $2,000; $500 down, balance to suit.

COAST BUILDERS & BROKERS, LTD.
406 Union Bank Building

CHOICE Bungalow of the best sort, Fernwood district, extra well built, big rooms, and sold for $4,000 when built; all rooms on one floor, 5 bedrooms with closets, large kitchen and pantry, modern bathroom, beautiful living and dining room combined, 54 x 16 ft., with fireplace and panelled, nice basement, stone fence. A bargain at $5,600, on easy terms. T. P. McConnell, 250 Pemberton Bldg.

CLOSE to Oak Bay Junction, and just off the car line—A beautiful home of eight rooms, on a lot 60x400, and modern in every detail; hot water heat, panelled walls, beam ceilings, built-in features, two fireplaces downstairs and one upstairs, drawing-room and bedroom with enamel finish, and only first-class construction and workmanship throughout. Owner has left city and wants immediate sale. Price $6,400, on terms.

$3000—A FAIRFIELD bungalow of five bright, comfortable rooms, with reception hall, bathroom, pantry and fireplace. Basement has cement floor and furnace. A fine lot, of 60x135, every inch good soil, and all fenced. Terms $500 cash, balance easy.

STRICKLAND, SWAIN & PATRICK
1210 Douglas Street Phone 8497

E. E. HEATH
1615 Douglas Street

CAREY ROAD—5-room bungalow, in nice, high location, close to tram line and school, including a quantity furniture; an 8 large lots, all in small fruits and some full bearing fruit trees; good staple garage and chicken houses. Only $4,000, terms.

NORTH DOUGLAS—7-room house with 3 bedrooms down, all modern plumbing, on half acre land, all fenced; very light taxes. Exceptionally good buying. Only $3,500, easy terms.

HOLLEKIN ROAD—5-room bungalow, modern plumbing, in high location; has just been painted and decorated. Specially priced to close an estate. Only $1,650, terms.

METCHOSIN—51 acres with a new, modern, 4-room bungalow, silo large rooms and two large verandas; good water supply. Only $3,500, terms.

SAANICH—20 acres with good house, barn and outbuildings. This land is all under cultivation and all fenced, and on a good road, close to Interurban. Only $6,500, terms over 5 years, 6% interest.

FAIRFIELD—7-room California bungalow, with 5 open fireplaces, built-in bookcases, nicely beamed and panelled, built-in buffet; hardwood floors in halls, living-room, dining-room and den; full cement basement, furnace, laundry trays, garage; in high part of Fairfield. Only $6,500.

E. E. HEATH
1615 Douglas Street

DOUGLAS NORTH—5-room fully modern bungalow (never occupied), with two lots 60x140 each, high ground. $3,150, on terms.

BURNSIDE District—4 rooms, entrance hall, large veranda, basement, with two lots 50x156 each, planted in fruit. $2,250, terms to suit.

HILLSIDE District—5 rooms, modern, full cement basement, wash tubs; nice lawn, shrubbery and fruit garden. $2,500, terms.

FAIRFIELD—Nicely situated, close to Richardson St., 6 rooms, all on one floor, cement basement. House in extra good condition. $3,500, terms.

FOUL BAY—5 rooms, built-in features, furnace, laundry tubs. A nice home. $3,900.

DUNFORD'S, LIMITED
1104 Douglas St.

3 BARGAINS ON THE EASIEST TERMS

EIGHT-ROOM modern house on two splendid lots in the Gorge district, one block from the water. Low taxes, and a dandy place for a home. $5,000, with $900 cash.

JAMES Bay—Attractive five-room bungalow, fully modern, and complete in every detail. A very pretty home. Let us show you this one for $4,000, with $600 cash.

GOODLAKE & WEBB
406 and 406 Pemberton Building, Phone 2205

FOR Sale—Esquimalt district, close to car line and water, 4-roomed bungalow, one-third acre of land, full size cement basement, hot water heating plant, all modern conveniences; with or without furniture. Apply 477 Fraser Street. Phone 5167X.

FOR Sale by Owner—5-room modern bungalow, full basement, Second Street, near Richmond Avenue; price $2,900. Terms. Address Owner, P.O. Box 612.

FOR Quick Sale—Only 6 weeks to dispose of valuable corner property, 60x135; central position, near park and Parliament Bldgs., 7-roomed house, good garden, fine trees and hedges. For further particulars apply to Owner, telephone 5446R, between 10 and 16 a.m.

FAIRFIELD—Want a large bungalow, something real good, close-in location, and a snap? Here it is! 9 rooms, fully modern, 4 rooms on ground floor, big rooms full of light, and with beautiful leaded windows, all necessary built-in features, big clothes closets, linen room, 4 open fireplaces, 5 toilets, laundry tubs, heating plant, big basement, with coal rooms, storage rooms, etc. Home is well kept, also garden, and for anyone wanting a big bungalow with big rooms it is an exceptional snap. Price $5,000, some terms. T. P. McConnell, 250 Pemberton Bldg.

HOUSES FOR SALE 38
(Continue.)

HOMES

A CHARMING OAK BAY HOME of six attractive rooms, large and bright, and having fireplaces, panelled walls and the floors will leave the store complete in the kitchen. The lot is 65 x 150, all first class soil, and in the rear of the house is a beautiful secluded lawn, with fruit trees, ornamental trees and shrubs, and to the rear of this a large garden and small fruits. Also a one-room house on the back of the lot. Price $4,000, with $1,000 cash, balance to suit purchaser.

SITUATED in one of the highest and healthiest locations in the city, we have for sale and immediate possession a six-room bungalow, having reception hall, with extension hall in rear rooms, bright living-room with fireplace, and dining-room with panelled walls, built-in buffet and fireplace, both rooms facing the street, pass pantry, cheerful kitchen and three good bedrooms and bathroom. The basement has cement floor and stationary tubs. This is on a fine lot, all fenced, and with large chicken houses and good garden. Price, on terms, $4,000.

WE HAVE A LIST OF OVER 000 HOMES AWAITING YOUR INSPECTION

ACREAGE

A MORTGAGE FORECLOSURE JUST COMPLETED—13 acres of absolutely first class heavy black soil, all cleared and under cultivation, fenced and cross-fenced into four separate fields, and with only the road between the property and the water. Buildings consist of good barn for five head stock, large hay loft, root house, implement house and large chicken house. Waterfront property in the neighborhood held at $5,000 per acre. THIS MUST BE SOLD IMMEDIATELY AND CAN BE BOUGHT FOR THE RIDICULOUS SUM OF $4,000. Easy terms can be arranged to suit purchaser.

ONE ACRE AND 10-ROOM HOUSE in Esquimalt, very high situation and only one block from the car. All the land is good soil and in extra fine condition as a result of years careful planning and work, bearing fruit trees of almost every description, small fruits in abundance, fine garden, large lawns, oaks and ornamental shade trees, and a large variety of roses, bulbs and flowers. The home was built by the owner for his own use, is modern in every detail, and is better today than new. This is another real snap, and can be bought for $3,500, on terms.

STRICKLAND, SWAIN & PATRICK
1216 Douglas Street Phone 8497

AN OAK BAY HOME

EXTREMELY well built, seven-roomed, modern house, choicely situated near sea. The house has three bedrooms, den, sitting-room and dining-room, kitchen (Dutch), full basement and hot air furnace and stationary tubs. The living and dining rooms have hardwood floors. A nice open fireplace in living-room. A really cosy house, set in over one-third of an acre. Price $5,000

ROBERT S. DAY & SON, LTD.
620 Fort Street, Victoria, B. C.

FOR Immediate Sale—Modern five-roomed bungalow, basement, garage, chicken house, etc.; near car line. Full particulars, Box 6016, Colonist.

GORGE bungalow, four large rooms, with basement, trellis fenced, large lot with large chicken house, close to bus and car; $1,675, on terms. Crown Realty Co., Imperial Bank Building.

LEEMING BROS., LIMITED
1154 Broad Phone 746

A FIRST-CLASS INVESTMENT
MONTHLY REVENUE $150,

FOUL BAY—This waterfront property runs from Crescent Road down to the sea, and comprises FOUR FULLY MODERN COTTAGES, self-contained, and built of the finest materials throughout. Fitted clothes cupboards in the bedrooms; open granite or brick fireplaces in the living-rooms; completely fitted Dutch kitchens, bathrooms, toilets. Each cottage has its own wood and coal shed and flower garden. A certain amount of good, useful furniture goes with the sale. All cottages rented in good permanent tenants.

MUST BE SOLD IMMEDIately
PRICE $5,500

HERE'S A BARGAIN

FAIRFIELD—Five-roomed fully modern bungalow, double living-room, fireplace, Dutch kitchen, basement, furnace. Large lot. Only $3,150.

BAGSHAWE & CO.
521-526 Sayward Bldg.

FOR a quick sale, we are offering at a big bargain a 4-roomed cottage, with built-in features, basement, on a street where taxes are low. If you are looking for a small home, this is a splendid opportunity to get one for $1,000; $550 cash, balance as rent, $20 per month.

LEE & FRASER
1632 Broad Street

GORGE bungalows, 5 rooms, parlor and dining-room panelled, built-in features, with two lots, each $5,600. Crown Realty Co., Imperial Bank Building.

OAK BAY BARGAIN

HELLO!—I am selling my 5-roomed modern bungalow at 1596 Yale St. (having town. Was offered $5,900 few months ago, but must sell immediately, so will sacrifice at $5,500 or offer. A few hundred dollars will handle, balance easy. Call any time. Look inside. Furnace, cement basement, and wonderful fruit.

HOUSE bargain in the Fairfield Estate—Six fine big rooms, fully modern, for $3,500. Terms. J. Greenwood, 1546 Government Street.

A SPLENDID SIX-ROOM HOUSE

IS waiting for an owner fit to appreciate it; one who wants a real home, and is willing to pay a fair price for it.

On a quiet but accessible street in one of the higher parts of Fairfield; it stands open to light and air, with a charming outlook over the city.

It is fully modern, soundly constructed, and in a splendid state of repair, and has just been painted.

You will like the brightness of the living room with fireplace, dining room, pass pantry and kitchen. Upstairs are three good-sized bright bedrooms and bathroom. Gas is available for the kitchen.

There is a splendid dry concrete basement, and all the rooms are provided with registers for a hot-air furnace if desired.

Price is only $4,250; reasonable terms if desired. Taxes only $39. Almost immediate possession. Adjoining lot can be secured. We are exclusive agents. You will be practically dealing with the owner. Allow us to show you this.

FRANCO-CANADIAN CO., LTD.
Financial, Insurance and Estate Agents
110 Belmont House

SHOAL BAY

MODERN BUNGALOW of five rooms, full cemented basement, piped for furnace, hall, living room with open fireplace, dining room, beamed and panelled, built-in buffet, kitchen, two bedrooms with kitchen closets, and well fitted bathroom; good garden; low taxes.

Very nice sheltered location, and quite close to the beach.

PRICE $3,000, ON TERMS

A. S. BARTON WISE & CO.
111 Pemberton Block

FOR SALE—SPECIAL SNAP

MODERN 4-roomed bungalow with full sized basement, with all modern plumbing. Several choice oak trees (close to Fort Street car line. Taxes only $13.75 per annum. Only $700 cash and balance on easy terms) $2,100.

H. G. DALBY & CO.
601 View Opposite Spencer's

MUST be sold, $6,750, $450 down, for 6-roomed bungalow, modern, Cornwall Street. Phone 6121L.

MODERN 5-room bungalow, full basement, open fireplace. For quick sale, $1,700, easy terms. Phone 7151L.

HOUSES FOR SALE 38
(Continued)

NICE Summer camp for sale, furnished, well built, situated at Cadboro Bay. Can be bought cheap for cash; first reasonable offer takes it. Phone 3094.

OWNER MUST SELL
ANY REASONABLE OFFER

OWNER must sell. You will be surprised at the price we can deliver this 7-room semi-bungalow, built on two good lots, all in garden, fruit trees, etc. Living-room with open fireplace, large separate dining-room, panelled and beamed, also with open fireplace; electric range and boiler to kitchen; 3 bedrooms upstairs and 1 down; full cement basement, furnace, tubs, etc. This is situated in Oak Bay. We want you to view this property and then make an offer.

R. V. WINCH & CO., LTD.
Winch Building 640 Fort Street

Listing No. 5395
FERNWOOD—6 ROOMS, FURNACE—$3,150

OWNER leaving town. House is situated on quiet street, has 3 bedrooms with wardrobes; sitting-room with bookcases, tapestry panelled, large bay window; entrance hall; dining-room 17 ft. x 14 ft., with fireplace of oak and prettily tiled, built-in buffet; large kitchen, with built-in china cabinet with deep drawers; pass pantry with built-in bins, cupboards, etc.; fine 5-piece bathroom, good plumbing; linen closet. All rooms sun-flooded and cheery, a home easy to keep clean, as all rooms are off hallway; 5 nice verandas; full cement basement, large and bright; splendid furnace. Lot large, level, deep black loam, chicken pens. A good buy, on easy terms.

Listing No. 5365
$5,000—5-ROOMED BUNGALOW, STEAM HEATED

$500 CASH, balance $26 a month, inclusive of interest, buys this pretty home. From glassed-in, heated front porch is wide entrance hall, on one side of which is sitting-room with fireplace, and dining-room, the large front bedroom and 5-piece bathroom being on other side. The bright kitchen, with extra bedroom adjoining, at end of hall, making this home easy to keep clean with little work. The full basement has small furnace. Lovely lot, 100 feet deep, all in garden, with lawns, flowers, oak trees, gleanberries, etc. In quiet district, on paved street. Taxes light. Close to cars.

Listing No. 5365
$2,100—OAK BAY—5-ROOMED BUNGALOW

HERE is an opportunity for a working man to get a nice little home in a good district at a low figure. House is fully modern, plastered, has cement basement, 2 bedrooms, dining-sitting-room with large open fireplace, kitchen, pantry and back kitchen. Nice lot, large barn would make garage for 2 cars. Good garden, nice quiet street, close to Oak Bay car. Clear title, low taxes, and terms of sale easy.

THE GRIFFITH CO., LTD.
101-106 Hibben-Bone Bldg.
Phone 1463 and 1415

A. A. MEHAREY

OAK BAY—Six-room bungalow in fine location, modern and attractive; hardwood floors, hot water heating, tubs, garage, cement basement, built-in features, large lot with fruit trees. Price $6,000, on terms.

OAK BAY—Fine 7-room house on two large lots in garden and fruit trees; furnace, tubs, 3 fireplaces. Price $4,500. Immediate possession.

SAANICH—Just off Douglas Street, an 8 acre two extra large lots, 7-room house, newly painted and beautifully kept; location, bath, toilet, fireplace; 11 young fruit trees and hundreds of berry bushes. Price $5,100. Terms to suit.

FAIRFIELD—Very comfortable 4-room dwelling near Richardson Street. Owner has reduced the price to $4,150, on terms.

A. A. MEHAREY
408-9 Pemberton Bldg.
Cor. Douglas and View Streets

PRETTY Bungalow, high lot, fine view, North end, near Quadra Street and school, 5 rooms, electric; built in 1913; wide front porch, dining-room and den connected with arch and panelled, 4 bedrooms, large kitchen, pantry, pass, basement, big lot, 50 x 600 ft., full of fruit, flowers, shrubbery and chicken accommodation. Big value at $3,150. Terms. T. P. McConnell, 500 Pemberton Bldg.

SNAP—For quick sale by owner, leaving city. Nice 4-roomed cottage, newly painted, bath and toilet; hot water, light and phone; new garage, hen house; lot 40 x 170, best soil, 11 fruit trees. Phone 6647X. No agents.

TWO residences on View Street, near Quadra, for $8,500; also a practically new bungalow at half price. Box 5056, Colonist.

FIRST TIME ON THE MARKET
ONE OF THE MOST CHARMING AND ATTRACTIVE LITTLE BUNGALOWS IN THE CITY

THIS is really a lovely little home and will appeal to the discriminating purchaser. There is a small vestibule, large living-room, 3 cosy little bedrooms, Dutch kitchen, fully equipped bathroom, and large sunroom with a southerly aspect. The living-room has a six-foot open brick fireplace, built-in buffet, leaded glass windows, etc. The decorations on the walls and ceiling are all hand painted in oils, and are guaranteed to keep their present appearance for years to come. The bedrooms are beautifully papered and tinted, and each contains a large clothes closet. The kitchen is finished in Dutch style with all kinds of built-in conveniences, white enamelled and stencilled walls. Large pantry or scullery with stationary wash tubs. The floors are all well laid and highly polished. The house is in first-class condition inside and outside, and has cost much a cent of expenditure for the last five or six years. There is a large, well built garage large enough for car and workshop. Cement sidewalks and runway. Pretty little lawn and garden. Ideal location, quiet locality, and handy to three car lines. If you are looking for a "Home" this will surely appeal to you. Ask to see the photographs.

Price $5,500
SWINERTON & MUSGRAVE
640 Fort Street

GRANT & LINEHAM, LTD.
(Established 1886)

$1575—COMFORTABLE COTTAGE containing living-room, kitchen, two bedrooms, bath and toilet, electric light, etc. Situate in good district, with large lot, all good land and number of young fruit trees.

$2250—PRETTY COTTAGE containing living-room with open fire, dining-room, two bedrooms, kitchen, bathroom, etc.; good lot in garden with some fruit trees and small fruits. Good location on high ground, near school, just outside city limits, and low taxes.

$3900—CHARMING FAIRFIELD BUNGALOW containing hall, beamed and panelled; living-room, beamed, panelled, plate rails, open fire, and bookcases; dining-room, beamed, panelled, plate rails and buffet; two good bedrooms; modern bathroom; Dutch kitchen; cement basement, wash trays, gas, etc. This is situate on high ground in best part of district, and is of very attractive design and appearance.

$4200—COMFORTABLE FURNISHED HOME, fine situation and good neighborhood; front and back verandas, glassed-in; hall with panelling; dining-room, beamed and panelled; living-room with open fire, mantel and mirror; 2 good bedrooms; kitchen; bathroom; basement, etc. This place is comfortably furnished, and the furniture goes with house. There are two large lots, garage, chicken house, cement fence, etc.

$5800—BEAUTIFUL MODERN SEMI-BUNGALOW containing reception hall, beamed and panelled; large living-room with beams, panelling, plate rails, open fire, window seats, bookcases, etc.; fine dining-room with beams, panelling, plate rails, buffet; pass pantry with glassed-in cupboards; modern kitchen; maid's room with hand basin; three good bedrooms, dressing room and modern bathroom upstairs. There is a cement basement, wash trays and furnace; good lot with garage, chicken house, etc. The woodwork is of best materials and finish, fine electric fixtures and art glass windows.

1090 Douglas Street Phone 664

$8500—Here is one of the best bargains we have had in our office; 6 beautiful rooms, hot water heated, Oak Bay way. Every conceivable built-in feature and labor saving device. Over half acre land in flowers, with orchard and garden, hot house, garage for 3 cars. Foreclosure proceedings started on this property, hence the low figure. Select locality. We have full particulars in office and will be pleased to show you through the house. Immediate possession. Punnett & Co., 504 Pemberton Block. Phone 6366.

OAK BAY BUNGALOW BARGAIN

6 ROOMS, fully modern, 3 bedrooms, full cement basement, built-in features, piped for furnace, large corner lot, good soil; local taxes paid; close to cars. Must be sold. Only $3,050.

BAGSHAWE & CO.
524-525 Sayward Bldg.

HOUSES FOR SALE 38
(Continued)

WE Will Appreciate Your Listings

HOME SNAP — FORT ST.—1½-story dwelling, with 60-ft. lot by average depth of 176 ft., between Ormond and Moss; 5 rooms, 4 rooms and kitchen downstairs and 5 rooms upstairs; bathroom. Interior of house is in excellent condition. The biggest snap on the street. Price $1,500; $500 cash.

OAK BAY HOME — LOVELY Situated on Long Branch Avenue, in a beautiful park-like district, end facing West. Panelled reception hall, dining and living-rooms connected by archway. Fireplaces with handsome mantels. There's a nice breakfast-room with bay windows, which faces east; 4 bedrooms upstairs. Good concrete basement. Lot 65x110, with superb oaks and shrubbery. Price $5,500.

NORTH END SNAP — Situated on a corner lot, and facing east, a 6-room dwelling with modern conveniences. Surely a bargain for only $1,500. Terms.

B.C. LAND & INVESTMENT AGY., LTD.
926 Government St. Phone 155

TO CLOSE OUT A MORTGAGE

5-ROOMED modern bungalow, half block from Oak Bay car line. This is a snap at $2,500.

T. B. MONK & CO.
504 B.C. Permanent Loan Bldg.

WHAT ARE YOUR REQUIREMENTS?
SMALL OR LARGE HOMES IN ANY DISTRICT
BIG BARGAINS IN SAANICH ACREAGE

$1200—TERMS. Cosy 4-room cottage, nice lot and fruit trees, 2 minutes from Mount Tolmie car line.

$2350—$200 CASH. 5-room modern bungalow, cement basement, built-in features, Burnside district.

$3800—4-ROOM modern bungalow, cement basement, open fireplace, built-in features, nice fruit trees, high part of Fairfield.

$6000—TERMS. 7-room, magnificent modern home, in best part of Oak Bay district. Hardwood floors, hot water heating, magnificent built-in features, full cement basement, stationary wash tubs. For the best buy in Oak Bay.

23 ACRES, lovely waterfrontage, on one of the best parts of Saanich Arm, commands wonderful view; land extends from West Saanich Road down to water, with road leading right into property; splendid home with all modern conveniences, excellent water supply. Owner will consider selling all or any part. For more particulars apply to

BRITISH AMERICAN BOND CORP., LTD.
Insurance and Financial Agents
705 Fort Street

FOR SALE OR RENT
MOUNT TOLMIE

$350 CASH—4 rooms, living-room, two bedrooms, kitchen, pantry, and small room for bath, but not installed; city water; lot 60x135, all fenced; very large chicken house and run; $1,600; or will rent for $10 month, on lease.

$450 WILL purchase complete double lot in Oak Bay vicinity.

$350—CLEAR title to lot 50 x 140, on Trent Street, near car.

G. E. DEAKIN & CO.
759 Yates Street Phone 7052

BUNGALOW DE LUXE—FAIRFIELD

6-ROOMED California bungalow, containing reception-room, living-room and dining-room, all with hardwood floors; two bedrooms with good closets, Dutch kitchen, hot air furnace, tubs, full cement basement, all newly decorated and painted. Everything in perfect order. Exclusive listing, and shown by appointment only. Price reduced to $4,950; $2,300 on mortgages, $1,000 down, balance arranged.

Furniture will be sold separate if desired.

CARLIN REALTY
911 Jones Bldg.

FOR SALE BY OWNER

5-ROOMED bungalow and 7 acres, on 3-mile circle, close to paved road and R.C. Elec.; water and light installed. Beautiful position; oak trees, fine view, and land all under crop. Price $7,500.

IMPOSING residence of 11 rooms, James Bay district, on main road to Outer Wharf, close to Parliament Buildings and C.P.R. docks; beautifully finished and in good repair; suitable for school, private hospital, private boarding house or residence for large family. Price $7,500.

FIVE-acre farms at Sooke River; all good land, partly cleared; city water; access to river; close to C.N.R. station, hotel, school and P.O. Good shooting, fishing, bathing, boating. Price $150 per acre.

FINE garden lot, Hampshire St., close to Fernwood; 50x150; splendid soil. Price $350.

STORE and four living-rooms, bath and toilet for sale, rent or lease; close to good business locality. Price $2,700; terms $900 cash, balance $25 per month, without interest.

Apply Box 6406, Colonist

HOUSES FOR SALE 38
(Continued)

P. R. BROWN & SONS
Real Estate, Financial and Insurance
1112 Broad Street Phone 1070

HILLSIDE—Situated on high ground, and only one minute walk to the car, this modern bungalow of five rooms, containing hall, living-room with arch to dining-room, which is panelled, built-in buffet and fireplace, two bedrooms with clothes closets in each; bright kitchen and pantry, cement basement; splendid fruit trees and small fruits. Price $2900

FAIRFIELD—Here is a very attractive 7-roomed bungalow, on high ground, surrounded by first-class residences. Contains large living-room with open fireplace and built-in seats, dining-room panelled, beamed, and built-in buffet, large den, beamed, built-in bookcases, large sun-room, three bedrooms, all three rooms have splendid hardwood floors. Large Dutch kitchen finished in white, three bedrooms with clothes closets; breakfast-room; large bathroom with enamelled fixtures; full-sized cement basement, furnace, tubs; garage. Terms. $6850

FAIRFIELD—Good home, built for the owner just prior to the war. Situated on high ground, and within easy walking distance of town. Contains entrance hall, large living-room with open fireplace; dining-room and den, open fireplaces; hardwood floors in all these rooms, also many built-in features; pass pantry and kitchen; four bedrooms, one with fireplace, clothes closets, mirror doors, etc.; sleeping porch and bathroom; full-sized cement basement, hot air furnace. This home is thoroughly well built in every respect, and in splendid condition. $7500

$850—NEARLY finished, perfectly modern five-room bungalow; delightfully located on big lot, outside city limits. Three to four hundred dollars will make this a $2,000 house.

$1100—FIVE-ROOM house, with three large rooms, nice, clean, well-decorated living-rooms, bath, toilet, and two fine bedrooms. $900 CASH.

$1500—EXCELLENT four-room nearly new cottage, with light, water and a wonderful quarter-acre garden; beautiful location, near car. TERMS.

$1900—VERY superior five-room bungalow, with bath, toilet, open fire, cement basement; nice lot. EASY TERMS.

$2650—HIGH Hillside location, modern and attractive five-room bungalow, complete with cement basement, furnace and garage. EASY TERMS.

$2850—PRETTY five-room absolutely modern bungalow, charming reception-room, panelled dining-room with open fire, china and book cabinets, nice bright kitchen, bath, two beautiful bedrooms, bathroom in white enamel; cement basement.

$3600—THE dinkiest of dinky six-room bungalows, occupying large lot in Oak Bay's most attractive residential section. This charming little home nestles snugly in a most delightful old-world garden, with flowering creepers and border plants in profusion. A LIKE NEW

$4100—A MOST delightful six-room true California bungalow; huge open fire, inglenook seat, built-in china cupboards and bookcases, den, two dainty bedrooms, bath and pantry, furnace; garage. TERMS.

$5250—COMMANDING and attractive home of eight rooms; panelled and beamed entrance hall, reception-room 23x14, dining-room in oak-finished fir with superior built-in features, den, conservatory, Dutch kitchen, beautiful all ground floors are hardwood; four bright airy bedrooms, bath separate, linen cupboard and sleeping porch. Greatest undervaluation. House is nearly new and in fine condition. IT'S A GIFT. TERMS.

H. AMPHLETT G. C. HOWELL
305-7 Union Bank Building
Phone 6606

LARGE FIVE-ROOM BUNGALOW

$4200—IN high part of Fairfield, within walking distance of city centre. Rooms all large and bright. Fireplace, many built-in features, plenty of cupboards, shelving, etc.; good electric fixtures. Splendid cement basement with hot air furnace. House recently built. Large lot with pretty garden, fruit trees and small fruit. Good garage. Easy payment $1,500. Taxes reasonable.

This property will cost you about $30 per month to carry. Why go on paying that much rent, and have nothing to show for it but receipts?

FRANCO-CANADIAN CO., LTD.
Financial, Insurance and Estate Agents
110 Belmont House

$3675—JUST off Richmond Road and Fort Street—Attractive 6-room bungalow, 5 bedrooms, open fireplace, built-in effects, cement basement, good furnace; garden 60x120.

$3200—MARINE view, and close to beach—5-room bungalow; full-size basement, full cement basement; fully built-in features, cement floors; garden 40x170.

$2100—OAK BAY, near Fort Street—5-room bungalow, 5 bedrooms, living-room with open fireplace, all built-in features; garden 50x155, in fruits and vegetables.

$1500—NEAR Mt. Tolmie car and Jitney service—5-room bungalow, pantry, bathroom, toilet, first-class plumbing, good house, chicken corral and garden 40x170.

$1000—FERNWOOD district—4-room cottage, plastered; 3 bedrooms, sewer, etc.; low taxes. Cash $550.

R. V. WINCH & CO., LTD.
Winch Building 640 Fort Street

CRISP SNAPS

$2350—VERY attractive 5-room bungalow, basement, fireplace, etc.; good locality.

$2850—OAK BAY—5-room bungalow, built-in features, fireplace, cement basement, etc.

$2700—ROCKLAND modern house, with 5 big lots, in orchard, garden, berries, chicken houses, etc.; close to tram and public schools.

$3500—STORE building with 6 living-rooms, on very choice corner lot, and in a first-class business district.

$3650—OAK BAY way—6-room modern house, furnace, fireplace, built-in buffet, cabinet kitchen, beamed and panelled living and dining-rooms; very select neighborhood; cement basement; garage, etc. Terms on all. Punnett & Co., 504 Pemberton Blk. Phone 6366.

6-ROOM BUNGALOW, 1914, FOR $3,100

CONVENIENT to Fort Street car and cricket grounds. Well built, attractive home of 4 large rooms (3 bedrooms), entrance hall semi-panelled, beautiful oak fireplace, cosy kitchen, north pantry, 5 nice verandas; high, full basement; lot in shade trees, lawns. Taxes light. Worth much more than $3,300. Terms.

CHEAPEST HOME IN FOUL BAY

NEAR the car, convenient to school, stores and sea, sheltered from the winds; an exceptnice lot, black loam; exceptionally pretty semi-bungalow, well built, and large, foundation 34x42; wide verandas, entrance hall, parlor 14x14, dining-room 14x14, kitchen 14x10, pantry; off second hallway, bedroom, bath and toilet. Upstairs, 3 bedrooms, numerous wardrobes (some with windows); trunkroom. High, full basement; cement; furnace. To close an estate, offered by solicitors for $3,500.

$4150—WITH immediate possession, buys the prettiest of 5-room bungalows; quaint design, heavy stone supports, numerous wide windows, highly polished oak floors covering parlor and dining-room, wide panelling with graining heavily outlined, old English fireplace, window seats, china buffet, china cabinets, bookcases; tinted bedroom walls, these rooms and kitchen in snow-white woodwork; stairway to floored attic; high, full cement basement, furnace, porcelain tubs. $200 just spent in painting exterior. Full size lot. Close to 3-minute car service; on mile circle.

BETWEEN Beacon Hill Park and Moss St., in high part of Fairfield, short distance off Dallas Rd.—True style California bungalow, foundations 40x50, no waste space. Extra deep, wide front veranda and encircling rear balcony. 9 large, bright rooms, front entrance door one beautiful solid piece; highly polished full oak floors (mahogany bordered) in parlor, dining-room and hall; Old English hearth, encircled by built-in seats; dining-room with solid oak mantel (Pompeian Sienna extra tiling), a buffet with background of deep crystal mirrors, china cabinet to match. A special feature of this home, the panelling and woodwork is in its natural finish. Bedrooms in white enamel, tinted walls, wardrobes 9x5 feet, with windows; full-length panelled mirror to wardrobe door. Sunny den opening on to balcony. Superior bath and toilet, cloakroom. High cement basement, furnace, laundry trays. Everything in spotless condition, and no painting required. Specially priced at $4,750, terms. Immediate possession.

THE VICTORIA REALTY COMPANY
304 Central Building Phone 2626

HOUSES FOR SALE 38
(Continued)

BRETT & KER, LTD.
923 Fort Street Phone 135
Real Estate, Financial and Insurance Agents

$1000 ON TERMS of $200 cash and $15 per month, including interest, buys this cottage bungalow of 4 rooms and lean-to. House plastered and in good condition; 3 bedrooms, living-room and roomy kitchen, pantry, etc.; also chicken house. Lot 60x150, situate close to cars and school in north end. Immediate possession can be given.

$2650 ON TERMS of $500 cash and $20 per month, we offer a modern 6-room bungalow, with built-in features, separate bath and toilet, full boarded basement and laundry tubs; 3 bedrooms; open fireplace in dining-room; a number of full-bearing assorted fruit trees. Situate close to cars and school.

$3000—THIS 5-roomed bungalow, with large porch, comprises reception hall, which is very finely panelled, with cloakroom and beveled mirrored door; the living-room, which has large window overlooking porch and lawn, has attractive fireplace and special built-in features; dining-room is beamed and panelled, has plate-rail and buffet; there is a back hall leading to 3 good bedrooms and bathroom; full concrete basement, with wash trays. This property is situate within a few yards of a sheltered beach, in a very exclusive district, on a large lot. Terms.

$1250 CASH is the price today of a new 4-roomed house with bath and toilet. The paint is hardly dry, but it must be sold. Oak Bay district.

$1575 WITH $500 cash, will buy a neat house of 4 rooms and bathroom. Good lot, close to car and sea. This is value for someone. Three blocks from Oak Bay Avenue.

$1800—FOUR rooms and bathroom, close to Jubilee Hospital, one block from car line. Large lot, 60x120. $500 cash, will handle.

$2200 WITH $500 cash will handle the best small house value we have on our list. Bathroom, fitted pantry, full basement; 12 bearing apple trees; fine high location.

$2600 WITH $1,000 cash will buy a well-located house of 7 rooms, just outside the city limits; lot 65x250, with large and small fruits.

$3500—EIGHT rooms, pantry, bathroom, separate toilet, basement, furnace, laundry tubs; one block from Quadra Street, inside city limits. Terms. Special value.

$3750—GRAHAME ST., close to Hillside. A real good house of 6 rooms, modern in every respect; well located and in every way up to date. Terms.

$4000—BLACKWOOD STREET, beautifully situated, high and dry, and with a splendid outlook; 6 rooms, all modern and extra nice. A good house at a low price. Terms.

$4500—4 ROOMS, fully modern, cement basement, furnace; good garden, close to High School and Fernwood car; splendid neighborhood, among fine homes. A really good home for a family.

$5000—7-ROOMED modern bungalow, cement basement, furnace, garage; close to Beacon Hill Park, one block from street car; beautiful situation. A splendid home at a real bargain price. Terms.

W. C. THORBURN A. McILVRIDE
115 Pemberton Block Phone 6769.

$2500—5-room house on 90-ft. lot, Foul Bay. Entrance hall, nice living-room, 3 bedrooms, kitchen, bathroom, and one large room upstairs. Full cement basement. Very sunny and comfortable place. Building with cement floor suitable for garage.

$3800—5-room bungalow, Foul Bay, close to tram and beach, but sheltered. 3 bedrooms and dressing-room, 2-piece bathroom, fine panelled living-room and dining-room, built-in features, handy kitchen; cement basement, with furnace; built-in garage, cement floor. House in excellent condition. $1,000 cash, balance arranged.

$3750—Six-room city and half bungalow, fully modern; lot 60 ft. x 120 ft., Fernwood, close to tram; cement basement, good garden and chicken house. Terms arranged.

$4750—Seven rooms and den, Fairfield, semi-bungalow, in 2 of 3 of 2 floors, built-in features; full cement basement, furnace. House is nearly new, and extra well built. $1,500 cash, balance arranged.

$4200—5-room modern bungalow, Fairfield; cement basement, furnace; garage. An extra nice place in a good locality. $1,500 cash, balance arranged.

$3250—5-room bungalow, Oak Bay. Full cement basement, fine nice interior, and nearly new. $1,000 cash, balance mortgage.

IMPERIAL CANADIAN TRUST COM

ACREAGE FOR SALE 43
(Continued)

PEMBERTON & SON
Pemberton Bldg. Phone 1790

30 ACRES—About 15 acres under cultivation, 15 acres slashed, burned and seeded to pasture. A well-assorted orchard of 50 trees and some small fruits. A new modern house of 6 rooms, with water laid on; a good barn, poultry houses and other outbuildings. Situated close to school and railway station. Excellent shooting and fishing. A waterfront cabin on Cowichan Bay is included with this property. Price $11,000.

36½ ACRES, of which 23 are under cultivation, 4 acres slashed and seeded, and 4 acres timber. The total acreage is excellent soil; ample water supply, two wells and running stream. A house of 6 rooms, with water laid on. Barn accommodation for 14 head of stock and hayshed. Poultry house for 300 birds, and other outbuildings. This property is nicely situated and a real producer. It is carrying 10 head of stock at the present time. We believe this to be one of the best small dairy farms on the Island for the price, $9,500.

40 ACRES, about 19 cleared, balance all good land. All fenced and cross-fenced. A young orchard of 50 trees and a splendid assortment of small fruits. Crop last year was 70 bushels to the acre, hay crop three tons to the acre. A modern bungalow with bath, wash basins in bedrooms. Exceptionally good water supply pumped to tank by gas engine. Barn for 7 head, new silo, poultry houses for 800 birds, brooder house complete, colony houses. An up-to-date dairy, workshop and other outbuildings. This property is well situated and is an excellent producer. The owner will allow a liberal discount for cash. Further particulars at our office.

PEMBERTON & SON
Real Estate, Financial and Insurance Agents
Fort Street Victoria, B.C.

A. W. JONES, LIMITED
1003 Broad Street 'Phone 196

ACREAGE AND COUNTRY HOMES

7½ ACRES, nearly all cleared, large orchard, young trees; new 3-roomed house; good well; fine location on paved road. Price on terms.....$5,250

5 ACRES, about 3 acres cleared; five-roomed house, modern plumbing, bath, etc.; small log house; gasoline pump system; property overlooks Elk Lake, on paved road. Price on terms.....$5,500

12 ACRES, overlooking Saanich Arm; 6-roomed house, inside plumbing, bath, etc.; 3 acres in garden and small fruits, 3 acres semi-cleared, 6 acres in timber; ample water supply; accommodation for about 600 chickens, garage and other buildings. Price.....$7,000

10 ACRES at Keating, all cleared and in good shape; 3 acres strawberries, 2 acres logans, about 100 cherry trees, and other trees; 4-roomed house and outbuildings. This property is a good revenue producer, and to the right man is an excellent investment. Price on terms.....$6,500

10 ACRES in South Saanich, about 7½ acres cleared; stream through property, not far from B. C. Electric Station. Price on terms.....$1,400

20 ACRE tracts, fronting on paved road, in South Saanich; some cleared; soil is well adapted for small fruits, etc. Price $100 per acre on terms.

FARM FOR SALE

100 ACRES, more or less, dwelling, outbuildings, 2 large barns, chicken run and outbuildings; about 90 acres cultivated, remainder pasture, most of which could be put under plow. Good water. About 40 tons of good hay in barn; second crop of clover, about 15 acres in oats, 5 acres in barley. Very good proposition. Close to creamery station adjoins property. Price $30,000. Good terms can be arranged. Possession, with crops and some very useful stock and implements if sold within one month.
C. WALLICH, Real Estate Agent
Cowichan Station, E. & N. Ry.

PROPERTY FOR SALE 44

AT a sacrifice—Double lot, near new golf links. Also lot on Aberdeen Street, near new drydock. Phone 5710.

BARGAIN—$750 cash buys large, dry lot, good 5-roomed shack, woodshed; Swan Street; 15 minutes to car. No agents. Phone 6724L.

FOR Sale—Fine corner lot, Niagara and Government Street, James Bay district, or will exchange for property on Mainland. Will pay cash in addition, or assume. Advertiser, 615 Bank of Nova Scotia Bldg., Vancouver, B.C.

JAMES Bay lot, 90x155, 5-room shack, less than assessed value, $1,950, terms. Phone 7730T.

LEEMING BROS., LIMITED
1124 Broad Telephone 740

SNAPS IN HOME SITES

OAK BAY—
50-ft., on Beach Drive, close to entrance to golf links $1,300

JAMES BAY—
Fine corner, 56 ft. x 100 ft. All local improvement taxes paid $750

QUADRA STREET—
Fine ½-acre lots, fenced orchard. $750

TWO good level Oak Bay lots for sale, $900. Phone 3657.

$710—LARGE lot, Mt. Tolmie, fenced, cultivated, water at gate, well on lot, habitable shack. Phone Owner, 7423L3, evenings.

NOW IS THE TIME TO PICK UP LOTS
AT BARGAIN PRICES
BEST RESIDENTIAL DISTRICTS

3 LOTS, N. Hampshire Road, full size, at $500 each.
3 LOTS on Transit Road, at $1,000 for the three.
1 LOT, Pleasant Avenue, high part, for $500.

Many other real bargains, in all parts of the city.

Owners, please phone to listings of bargains. We have buyers.

ROBERT GRUBB
Mahon Block (Over 15c Store)

CHEAP LOTS

LOT, 30x138, Amphion	$100
LOT, 40x120, Burnside	200
LOT, 50x119, Asquith	200
LOT, 30x120, Bourchier	200
LOT, 32x100, Burnett	200
LOT, 32x120, Amphion	200
LOT, 50x116, Metchosin	250
LOT, 50x119, E. Avebury	300
LOT, 50x119, E. Asquith	300
LOT, 50x195, N. May	350
LOT, 49x195, N. May	350
LOT, 50x195, N. May	350
LOT, 49x 195, E. Banks	400
LOT, 50x120, W. Asquith	400
LOT, 50x120, W. Michigan	400
LOT, 50x120, E. Arnold	500
LOT, 50x119, S. Burnside	600
LOT, 49x191, E. Liberty	600
LOT, 50x119, W. Rushby	600

We offer the above on easy terms

QUARTER CASH, BALANCE EASY

We can build you a 5-room bungalow, with bath, water closet, wash basin, cement basement, for $1,900

CROWN REALTY & INVESTMENT CO.
Imperial Bank Bldg., Government and Yates
W. H. Price, Notary Public, Mgr.

PROPERTY WANTED 45

IF you have a piece of waterfrontage you wish to sell on Esquimalt harbor, see us at once. Our client wishes from 5 to 10 acres between Helmcken Road and Belmont Road, about.

BRITISH AMERICAN BOND CORP., LTD.
732 Fort Street Phones 3121 and 310

WE are selling varsity lots. List now. Strickland, Swain & Patrick, 1210 Douglas Street.

WANTED—A really nice lot, in Oak Bay, for client who is going to build immediately. Must be reasonably priced in comparison to location. R. S. Day & Son, Ltd., 916 Fort Street, Victoria, B.C.

WANTED—For clients, lots in the Hillside district (high part), not above $300. Also we have inquiries for lots in the Oak Bay district. Robert S. Day & Son, Ltd., 916 Fort Street. Phone 38.

WANTED—One or two waterfront lots, at Cordova. Give price and size to Box 6879, Colonist.

FARMS WANTED 46

WANTED—On Vancouver Island, 10 to 20 acres of good land, 10 of which must be thoroughly cleared bottom land; buildings; good water supply; within 4 miles of depot, in well settled district. Duncan or Chemainus Valley preferred. All cash. Replies to H. Portot, 1158 Beatson St., Vancouver, B.C.

WANTED TO RENT—FARMS 48

WANT to Rent—Small farm. Send particulars to Box 9887, Colonist.

FARMS FOR SALE 47

BEAUTIFUL, picturesque combined farm and park, 31 acres; 15 or more acres cultivated, good land, balance improved, all fenced, buildings, good garden, fruit trees; excellent spring water supply; telephone. Mostly all paved road out. For quick sale, $4,500. Exclusive agent. A. Cook, Metchosin. Phone Belmont 1298.

FARMS FOR RENT 48

EXCELLENT dairy farm to lease. Apply Box 9181, Colonist.

TO LEASE 54

70 ACRE FARM, all bottom land, and in full operation. Will lease for three years from next March, and sell equipment and stock amounting to $1,500. Rent $300 per annum.
H. AMPHLETT G. C. HOWELL

PERSONAL 56

REFINED Englishwoman would like to meet another, about 40, for companionship; must be genteel and even-tempered. Box 9178, Colonist.

AGENTS WANTED 59

AGENT—One reliable man wanted in every town to take orders for best custom-made clothes in Canada. Highest commission. Rex Tailoring Co., Ltd., Toronto, Ont.

RELIABLE manufacturers' agent or distributor desires additional lines, exclusive territory, including advertising, fast seller, good profits. Gordon Sales Corporation, 261 Broadway, New York City.

TEACHERS WANTED 58

AT once, for temporary position, a mistress to teach High School English and history. Apply St. Margaret's School.

The Returned Professional and Business Men's Association, of Victoria, B.C.

Respectfully solicit the patronage of local residents in the lines of business hereunder mentioned:

ARCHITECTS
D. N. BARRY, M.C.A. (Eng.), 428 Sayward Bldg. Phone 2946.
F. L. JAMES, 321 Sayward Building. Phone 6916.
RALPH BERRILL, A.R.I.B.A., 6 Brown Block. Phone 5242.

AUTOMOBILE REPAIRS
THE MECHANICAL MOTOR WORKS, 1534 Oak Bay Avenue. Phone 5394.

AWNING MAKER
GEO. RIGBY, 1321 Douglas Street. Phone 6448.

AUTO PAINTER
VETERANS' AUTO PAINTING WORKS, Pandora and Blanshard. Phone 1012.

BUILDERS' SUPPLIES
JOHNSON BROS., 2744 Avebury Street. Phone 4734.

BUTCHER
S. G. F. MEADES, Thetis Grocery Store, Esquimalt Road.

CANDIES
R. J. LAWRENCE, Handy Candy Store, 1016 Blanshard Street, 1 minute from Royal Victoria Theatre. Phone 1442L.

CARPENTER AND BUILDER
EVANS & GREEN, 611 Fort Street. Phone 5916.

CLOTHIERS
FYVIE BROTHERS, 100 Government St. Phone 1890.
A. H. C. JONES, with D. F. Sprinkling, corner View and Broad. Phone 4196.

CONCRETE SPECIALISTS AND CONCRETE PRODUCTS
HENSON & CO., 405 Gorge Road. Phone 9547 and 7147X.

DENTIST
H. CLARKE, 612 Central Building. Phone 1565.

ELECTRICIANS
FOX & MAINWARING, Pemberton Building. Phone 6011.

FINANCIAL AGENT
H. E. HUNNINGS, 219 Central Building. Phone 4484.

HOTEL KEEPERS
NICHOLSON & WILLIS, Scobie Harbor Motel.

INSURANCE
W. J. BRICK, 807 B.C. Permanent Loan Building. Phone 1376.

LAWYERS
Names of five Legal Firms may be obtained from the President. Phone 6973.

LAND SURVEYOR
F. H. ALLWOOD, B.C.L.S., 436 Sayward Building. Phone 9946.

ORCHESTRA AND BAND
A. RUMBELL, 6th Regiment Band, 531 Niagara Street.

PAINTING AND DECORATING
T. H. RENDELL, 1920 May Street. Phone 6076Y.

PLUMBERS
VETERANS' PLUMBING COMPANY, Fort and Langley. Phone 6911.
R. J. COSTELLO, Lake Hill P.O. Phone 5970X.

REAL ESTATE AND INSURANCE
W. S. BROWN, 721 B.C. Permanent Loan Building. Phone 6318L.
J. H. GILLESPIE, 711 Fort Street. Phone 2049.
T. B. MONK & CO., 804 B.C. Permanent Loan Building. Phone 3701.
G. G. MORRIS, 1006 Broad Street. Phone 4480 and 5491.
WENDELL B. SHAW, 208 Pemberton Building. Phone 9973.

TRANSFER AND TRUCKING
GENERAL SERVICE TRANSPORT, LTD., 1107 Langley. Phone 66.
JOHNSON BROS., 2744 Avebury Street. Phone 4734.

TOBACCONIST
J. DIROM, Horse Shoe Cigar Stand, 1323 Government Street. Phone 7166.

FIRST SCHEDULE

NOTICE

JUDICIAL SALE OF PROPERTY UNDER THE "MECHANICS' LIEN ACT." SUQUASH MINE, AT SUQUASH, B.C.

All property and coal rights of which the Pacific Coast Coal Mines, Limited, Non-Personal Liability, is the Registered Owner, set out in the Third Schedule in a certain Judgment in the County Court of the County of Nanaimo holden at Cumberland, wherein J. N. Davidson and others are Plaintiffs and the above-named Company and others are Defendants, said Action being numbered 50121, Judgment 17th May, 1921, entered 14th June 1921, and registered in the Land Registry Office, Victoria, 20th June, 1921, as Number 5491, will be offered for sale by Public Auction in the Court Room in the Court House in the City of Nanaimo on the First day of November, A.D. 1921, at Eleven o'clock in the forenoon, by me the undersigned under the authority of the said Judgment and of the further Order of His Honor Judge C. H. Barker, at date 4th October, A.D. 1921.

Particulars and conditions of sale may be seen at my office, Nanaimo; at the office of Stuart Henderson, 403 Union Bank Building, Victoria, B.C.; at the offices of Barnard, Robertson, Heisterman & Tait, 10th Floor, B.C. Permanent Loan Building, Victoria, B.C.; and the office of E. B. Rose, 508 Rogers Block, Vancouver, B.C., and at the office of W. J. Taylor, K.C., and Taylor & Brethour, Belmont House, Victoria, B.C.

Sale is under the "Mechanics' Lien Act."

Dated at Nanaimo this 4th day of October, A.D. 1921.

CHARLES J. TRAWFORD,
Sheriff of Nanaimo.

Tenders, sealed, endorsed and addressed to the undersigned, will be received up to 10 a.m. on Thursday, the 20th inst., for the erection of a house under the Better Housing Plan.

JAS. L. RAYMUR,
Comptroller.

City Hall, Victoria, B.C.,
Oct. 15th, 1921.

NOTICE TO CREDITORS

CAPTAIN EDWARD HARRINGTON MARTIN, DECEASED

TAKE NOTICE that all persons having any claims or demands against the Estate of Captain Edward Harrington Martin, R.N., late of Victoria, B.C., deceased, who died at Yokohama, Japan, on the 24th day of May, 1921, are required to send full particulars in writing, of their claims to the undersigned, solicitor for Geoffrey Bowyer Kitto, the Administrator (with the Will annexed) of the said estate, on or before the 15th day of November, 1921, after which date the Administrator will proceed to distribute the assets of the said deceased amongst the persons entitled thereto, having regard only to such claims of which he shall then have had notice.

Dated this 1st day of October, 1921.

GWYNNE H. MEREDITH,
Solicitor for the Administrator,
320 Pemberton Building, Victoria, B.C.

GARAGE OR WAREHOUSE PROPERTY

MORTGAGEE'S SALE

TENDERS INVITED

Under and by virtue of the powers contained in a certain mortgage registered in the Land Registry Office at Victoria under No. 11471-G, tenders will be received for the purchase of Victoria City Lot 1095, situate at the Southeast corner of View and Vancouver Streets, in the City of Victoria.

There is situated upon this property a large and commodious brick building suitable for a garage or storage building, and the property is well situated for such purposes.

Tenders will be received up to and inclusive of the 31st day of October, 1921, and should be mailed or delivered to the undersigned by that date. If desired, terms may be arranged for the payment of the purchase price. The highest or any tender not necessarily accepted.

For further particulars apply to

BARNARD, ROBERTSON, HEISTERMAN & TAIT,
10th Floor, B.C. Permanent Loan Bldg., Victoria, B.C.,
Solicitors for the Mortgagee.

FIRST SCHEDULE

"MECHANICS' LIEN ACT"
NOTICE

JUDICIAL SALE OF PROPERTY UNDER THE "MECHANICS' LIEN ACT" MORDEN MINE, AT SOUTH WELLINGTON, B.C.

All property and Coal Rights of which the Pacific Coast Coal Mines, Limited, Non-Personal Liability, is the Registered Owner, set out in the Third Schedule in a certain Judgment in the County Court of the County of Nanaimo, holden at Nanaimo, wherein R.T. Andrews and others are Plaintiffs and the above-named Company and others are Defendants, and in a certain other Action wherein R. Bradbury and others are Plaintiffs, and the said Company and others are Defendants, said Actions being numbered 54131 and 54151, respectively, and were consolidated 14th May, 1921, Judgment 17th May, 1921, entered 16th June, 1921, and registered in the Land Registry Office, Victoria, 20th June, 1921, as Number 5492, will be offered for sale by Public Auction in the County Room in the Court House in the City of Nanaimo on the First day of November, A.D. 1921, at Eleven o'clock in the forenoon, by me the undersigned under the authority of the said Judgment and of the further Order of his Honor Judge F. S. Lampman of date 21st July, 1921.

Particulars and Conditions of Sale may be seen at my office, Nanaimo; at the office of Stuart Henderson, 403 Union Bank Building, Victoria; at the offices of Barnard, Robertson, Heisterman & Tait, 10th Floor, B.C. Permanent Loan Building, Victoria, B.C.; Vancouver, B.C.; and at the office of E. B. Rose, 508 Rogers Block, Vancouver, B.C.

Sale is under the "Mechanics' Lien Act."

Dated at Nanaimo this 21st day of July, A.D. 1921.

CHARLES J. TRAWFORD,
Sheriff of Nanaimo.

THE CORPORATION OF THE TOWNSHIP OF ESQUIMALT

Notice is hereby given that the Fraser Street Garbage Dump is now closed. Any person found using this dump for the disposal of garbage or rubbish will be prosecuted.

H. F. BOURNE
Municipal Engineer.

Corporation of the Township of Esquimalt
October 12, 1921.

TENDERS FOR POLICE CLOTHING

TENDERS, sealed, endorsed and addressed to the undersigned, will be received up to 4 p.m. on Monday, October 17th, for supplying Thirteen Overcoats and Thirty-nine Pairs of Pants, for the Police Department, as per specifications. Lowest or any tender not necessarily accepted.

JAS. L. RAYMUR,
City Purchasing Agent.

City Hall, Oct. 11th, 1921.

CORPORATION OF THE CITY OF VICTORIA

DEBENTURES FOR SALE

The Corporation of the City of Victoria has for sale Debentures of denominations of $10.00 each, due on the 16th of August in each of the years from 1922 to 1931, both inclusive, payable in Victoria only; also Debentures of the denomination of $1,000.00 each, due on the 31st of July in each of the years 1922 to 1927, both inclusive, payable in Victoria, London, Montreal or Toronto. These debentures are a liability of the City of Victoria, and bear the certificate of the Inspector of Municipalities for British Columbia that "they have been lawfully made and issued and that their validity is not open to be questioned on any ground whatever in any of the Courts of British Columbia."

They bear interest at the rate of 6% per annum, and will be sold at a price to yield the investor 6½% plus accrued interest.

JAS. L. RAYMUR,
Comptroller.

City Hall, Victoria, B.C.,
13th October, 1921.

Take notice that the purchase of Ko Chook's shoe repairing business by me will take place at his shop, Station Street, Duncan, B.C., on the 29th October, 1921. All persons having any dealings unsettled with the said Ko Chook are required to present their claims on or before that date, after which date I will not be responsible for any claims whatever against the said Ko Chook.

Dated this 10th day of October, 1921.

LOW KEE, Purchaser.

Central Auction Rooms

646 CORMORANT STREET
JOSEPH DUNKLEY
AUCTIONEER

Will Sell by Auction at the above Salesrooms,

Thursday, Oct. 20th

1:30 P.M.

Household Furniture and Effects

Comprising: Bedroom Bureau, and Washstand in Oak, several Occasional Tables, W. E. Beds, Springs, Office Desk with Oak Top on Stand, Beds, Bedsteads, Kitchen Chairs, Rocking Chairs, Leatherette Lounge, Morris Chair, Dining-Room Extension Table with five leaves, Gas Range and Radiators, Arm Chair in Leatherette, Pictures, Tools, etc.

Further particulars day of sale.

JOSEPH DUNKLEY,
Phone 807 Auctioneer

MESSRS.
FREEMAN & CO.

AUCTIONEERS
726 View Street

Next Sale of Furniture

Etc., on

Thursday, Oct. 20th

Details of which will appear later.
Phone 1728.

SERVICE RIGHT
Stationers Office
FURNITURE
717
PEOPLE'S FURNISHING CO.
VICTORIA B.C.
CASH REGISTERS
SCALES MACHINES
TYPEWRITERS SOLID PIANOS

Sacrificing Their High-Grade Stock

Everything cut in half. Piano, worth $400, take $195; Organ, worth $200, take $90; Buffets from $25 to $35; Dressers from $10 up; Three-Piece Drawing Room Suite, $40; Massive Brass Beds, $35; 2 Horsehair New Mattresses, worth $70, take $15; All-Wool and Felt Mattresses from $10 to $15; Blue Flame Stove, 3-burner, nearly new, $13; Heaters, Stoves, Etc., at remarkably low prices.

All Stock to Be Cleared

SATURDAY AUCTIONS —

LIVESTOCK

MUNICIPAL MARKET SQUARE

At the request of a large number of our patrons, we are changing our Market Sale Day to

Saturday at 10 A.M.

instead of Wednesdays as heretofore. The Wednesday sales at 10 a.m. will be discontinued after 19th, and the first Saturday Auction will be held on

Saturday, Oct. 22, at 10 A.M.

We will be in attendance every Saturday morning thereafter at 8 o'clock to receive entries of Cows, Horses, Goats, Pigs, Rabbits, Chickens, Fruit, Plants, Automobiles, etc.

McCLOY & CO.
Auctioneers 1210 Broad St.

Sale No. 1728.

MESSRS.
STEWART WILLIAMS & CO.

Duly instructed by Mrs. Grimth Hughes, will sell by Public Auction at her residence, "Glan-Y-Mor," 724 Esquimalt Road, on

Wednesday, Oct. 19th

commencing at 10:30 and continuing next day at 1:30, the whole of her

Household Furniture Pictures, Persian Rugs, Etc.

including:

Drawing Room—Old English Mah. Pembroke Table, Mah. and Inlaid China Cabinet, Specimen Cabinet with bent Glass Doors, Sheraton Pattern Oc. Arm Chairs, Mah. Arm and Rocking Chairs, Carved Oak Dower Chest, Sheraton Pattern Writing Table, very fine Chippendale Mirror in gill frame, Pair 40-in. Oriental Vases, English and other China, Benares Jardinieres, Large Beneres Tray and Stand, Brass Fender and Implements, Brass Coal Hod, Palms and Plants, Pedestals and Jardinieres, a Set of Pickwickian Water Colors by Beddon, Seascapes by Aldridge, St. Thomas Smith, and others; Old Print in Venetian Frame, Pair Hand-Painted China Plaques, Pair Glastonbury Chairs, Handsome White Window Curtains and Valances, Plush Portiere Curtains and Velvet Pile Rug.

Dining Room — Mahogany Extension Table, Set of 6 Standard and 2 Elbow Sheraton Chairs, Mah. Sheraton Sideboard, Mah. and Inlaid Sidetable, Brass Curate, Set of very fine Copper Measures, Electric Dome, Oak Stand and Plants, Brass and Copper Jardinieres and Plants, Dinner Service, Teaware, Cut Glass, Old China, Handpainted Worcester Dessert Service, Plated Goods, 2 Georgian Salvers, Benares Vase, Spirit Kettle, Fruit Knives, Letter Scales, Bronze Statuettes, Heavy Window Curtains and Valance, Handsome Oriental Rug, 22ft. 9in. by 12ft. 6 in., etc.

Breakfast Room—Quarter-cut Oak Ex. Dining Table, Set of 7 Chairs to match, Buffet, El. Heater, Pictures, Blinds, Curtains, Mirzapore Carpet.

Library—Oak Library Table, Deep Stuffed Easy and Arm Chairs, Oak Bookcases, Cushions, Oak Settle, Heavy Brass El. Floor Lamp, Bronze Plaque, Mantel Clock, Brass Fender and Implements, Coal Box, very handsome Severes China Vases from the collection of Lady Ashburton, Satsuma Figures, Oil Paintings and other Pictures, about 1,000 volumes of Books, including Sir John Lubbock's Library, Caroline Bauer, Burton's Arabian Nights, Ainsworth, Lytton, Stern, Stevenson, Fielding, Thackeray, Balzac, etc.; Wilton Bordered Carpet, etc.

Hall—Carved Oak Umbrella Stand, El. Lamp, Oak Table, Portiere Curtains, an Upright English Hall Clock in Mahogany and Marqueterie Case, with Westminster and Whittington Chimes; Brown Oak Settle, Oak Gate Leg Table, Framed Engravings, Deep Stuffed Diven and Easy Chairs, Brass Goods, Warming Pan, 3 Fairy Fire Dogs, Fire Guard, 4 Loose Settee Cushions in Solid Leather, Onyx Clock, Plush Curtains and Rods, Gong and Beater, Mah. Chippendale Cabinet, 4 Persian Rugs, Turkey Carpet, Wilton Stair Carpet, Brass Rods, Persian Camel Hair Runner, Landing Carpets, Oriental Tables and Chairs, Bemares Vase, 7 Leather Cushions, Bartolozzi Print, Mah. Knee Hole Writing Table, Portiere Curtains, etc.

Bedroom 1.—Single Bedstead and Mattresses, Oak Bureau and Washstand, Work Basket, Mah. Medicine Cupboard, Bedroom Chairs, Pictures, Wilton Carpet.

Bathroom — Nickel Shower Bath, Linen Baskets, Medicine Cupboard, Sponge Holder, Curtains and Linoleum.

Bedroom 2. — Brass Bedstead, Spring and Hair Mattresses, Sheraton Mah. Suite, including 6-ft. Wardrobe with Glass Paneled Doors; Toilet Table, Washstand, Chamber Pedestal and 2 Chairs, 2 El. Table Lamps, Old Prints and Water Color Drawings, Rugs, etc.

Bedroom 3 — Fumed Oak Twin Bedsteads, Springs and Hair Mattresses, Oak Bureau, Oak Chair, Electric Lamp, Occasional Tables, Willow Chair, Old English Mahogany Wardrobe, Commode, 2 Cots and Mattresses, English Dressing Glass, English Bow Front Dressing Table, Oil Paintings, Water Color Drawings and Prints, Oriental Carpets, etc.

Other Bedrooms — Single and Double Bedsteads, Springs and Mattresses, Oak and Japanned Bureaus and Washstands, Chests of Drawers, Stretchers and Mattresses, Arm and Bedroom Chairs, Carpets, Rugs, Curtains, Pictures, etc.

Schoolroom—4 Single School Desks with Iron Standards, Bentwood writing Table with Twin Seats, 2 large Dolls' Houses, Nursery Gate, Tea Wagon and Tray on Wheels, large Blackboard, Push Cart, Baby's Carriage, Children's Toys, etc.

Kitchen—"Majestic" Range, "Moffett" El. Stove and Fittings, Aluminum Cooking Utensils, 5 El. Irons, El. Percolators and Toasters, Carpet Sweepers, Vacuum Cleaners, Bread and Flour Tins, Kitchen Tables and Chairs, Clothes Driers, Scales, El. Chafing Dish, Crockery, Glassware, Linoleum, Fly Screens, etc.

Laundry—"Simplex" El. Ironer complete (cost $600), Clothes Baskets, Baths, Ironing Stove, Cupboard, Rugs and Mats, Plants, Linoleum, etc.

Billiard Room — Refrigerator, Oak Wardrobe, Croquet Set, Child's Swing, Boots, Skates and Golf Clubs, 2 Wringers, Mangle, El. Lamps, large Copper Boiler, El. Range, about 90 yards of Plain Cork Linoleum, etc.

Outside—Garden Tools, 2 Lawn Mowers, Sprays, Wheelbarrow, Clothes Lines, Tent House, large Swing, Buck Saw, Crosscut Saw, Gasoline Pump, 2 Hoses, Tennis Nets and Poles, Flower Pots and a 13ft. 6in. Double-ender Boat, with Oars and all complete.

On view all day Tuesday from 10 o'clock.

Take the Esquimalt car to the house.

For further particulars, apply to
The Auctioneer
STEWART WILLIAMS
410 and 411 Sayward Building
Phone 1324

France Secures Extension

PARIS, Oct. 15.—France has succeeded in securing an extension of two years of her loan of fifty million yen from Japan, it is announced today by The Journal. The loan would mature November 15.

Sale No. 1707

MESSRS.
STEWART WILLIAMS & CO.

Duly instructed by J. Kotz, Esq., who is leaving Victoria, will sell by Public Auction at his residence, 1334 Johnson Street, close to Fernwood Road,

Tomorrow, Oct. 17th

at 1:30 p.m., the whole of his

Furniture and Effects

Including:

DRAWING-ROOM—Upright Grand Piano in Mahogany Case by Heintzman & Co., Piano Stool, 3-Piece Up. Suite, China Cabinet, Jardiniere and Pedestal, Floor Ottoman, Deep Stuffed Chair Up in Leather, Oak Arm Chairs to match, Loose Cushions, Ornaments, Palms and Plants, Handsome Cabinet Gramophone (Edison) with attachment, plays all records, in Oak Case together with 27 records, Portiere and Window Curtains, Pictures, Ax. and Wilton Rugs, and Bordered Wilton Carpet.

DEN—Fumed Oak Library Table, Oak Arm Chairs to Match, Couch in Leather, Sec. Bookcase, Jewish History by Graetz, and other Books, Fireguard, Jardinieres and Pedestals, Ornaments, Pictures, Curtains, Wilton and Ax. Rugs.

DINING-ROOM—Quarter Cut Oak Ex. Table, Set of Dingrs, Buffet, Oc. Table, Jardinieres and Plants, Dinner and Tea Services, Cut Glass, Glassware, Plated Goods, Brass Candlesticks, E. P. Tea and Coffee Service, Window Curtains and Velvet Pile Rug.

HALL—Large Plate Glass Mirror Fumed Oak Settee, Wilton Runners, Etc.

KITCHEN — "Canada Pride" Range, Cooking Utensils, Aluminum Ware, Kitchen Tables and Chairs, Singer Drop-Head Sewing Machine, Regulator Clock, Refrigerator, Scales, 2 Long Clothes Lines, Child's Swing, Lino., Garden Tools, Steps, Hose and Reel, Lawn Mower, Ladder, Wheelbarrow, Home-Made Preserves, a quantity of Key Pattern Passage Lino.

BEDROOMS—Single and Double En. Bedsteads, Springs and Top Mattresses, Brass Bed and Mattresses, Mah. and Oak Bureaus, Child's Cot, Stretcher and Mattresses, Bedroom Chairs and Rockers, 3-fold Screen, Window Curtains, Bedroom Rugs, Etc.

A 1919 (Model 90) Overland Car in perfect running order.

At 1:30 we will offer the House and Lot, the House contains Drawing-Room, Dining-Room, Den, Hall, Kitchen and Pantries, 4 Bedrooms, Bathroom and Lavatory, Full Cement Basement, Garage for two cars, and fenced Garden, the House is Furnace Heated.

On view tomorrow morning from 10 o'clock.

For further particulars apply to
STEWART WILLIAMS
The Auctioneer
410-411 Sayward Building
Phone 1324.

Sale No. 1703

MESSRS.
STEWART WILLIAMS & CO.

Duly instructed by Mrs. Griffith Hughes, will offer for sale by Auction at the residence, "Glan-Y-Mor," 724 Esquimalt Road, on

Wednesday, Oct. 19th

at 10:30 in the morning, prior to the sale of the Household Furniture, the

Very Fine Residence and the Lands of 1⅓ Acres

with water frontage and rights.

The House is strictly modern and contains on the ground floor, Outer Reception Hall, Library, Lounge Hall, with Fireplace and built-in features (panelled with Australian teak), and Musicians' Gallery; Drawing-Room, 26ft. by 25ft.; Dining-Room, 27ft. by 20ft.; Breakfast-Room, Kitchen and Pantries, Five very large Bedrooms and four smaller, three Bathrooms, Lavatories, Sleeping Porches and Outside Balconies. Cement Basement contains a built-in Refrigerator, Laundry, Bath, Chinaman's Room, handsome Billiard Room, 30ft. by 33 ft., with Open Fireplace, Wine Cellars, Hot Water Heating, with Oil-burning Furnace, fine Electric Fixtures, etc.

In the grounds are Garage for two cars, Boathouse, Tennis Lawns, Shade Trees and well-kept Gardens.

For cards to view or for terms, apply to

The Auctioneer
STEWART WILLIAMS
410 and 411 Sayward Building
Phone 1324

Thursday Next, 1 P.M.

At rear of Scott Block, corner of Hillside and Douglas, I will sell by public auction the following

STOCK

From the Gerard Valk Ranch, Mozanville, Alta.

41 Lambs, No. 1.
16 Springers.
65 Hogs.
20 Veal Calves.
20 Head Beef Stock.

Please note above date, time and place. Fuller particulars, apply Auctioneer.

ARTHUR HEMINGWAY
Phone 2484 646 Flagard

John Bartholomew & Sons

SELECT FURNITURE STORES
734 and 1115-17-19 Fort Street

"How pleasantly 'Welcome' ever smiles,
But 'Farewell' goes out sighing."
We're sending Antiques some thousands of miles.

If you've any for sale, we're buying!—
At best market prices. Worth trying!—Pop.

Largest assortment of SELECTED FURNITURE and ANTIQUES in the city. Axminster, Wilton, Persian, Turkey and Indian Rugs; Early Victorian and English Mahogany and Walnut Furniture, Typewriters, Cash Registers, Bronzes and Clocks, Office Furniture, Violins, Gramophones, Silverware, Works of Art, and everything for the "Happy Home, Sweet Home."

GOOD-CLASS PIANOS ALWAYS ON SALE OR TO RENT

Easy Terms. Monthly Payments
Phones 2272 and 1911

CANADA'S POSITION BEFORE THE WORLD

Onlooker in Toronto Mail and Empire

All the civilized nations at this hour are striving to keep their local markets to themselves and to increase their exports. The upset of exchange has forced them into this position. The more perfectly they are able to supply their own wants from among themselves the less are they taxed by an adverse exchange. The universal tendency at this hour is to overcome the handicap of exchange by ceasing importations from competitive nations and increasing import (raw material) from non-competitive nations, sending manufactured goods in exchange.

Take Germany for example; though what applies to Germany is applicable also in the case of Italy, France, England, and, one might say, all the European countries. The external value of the mark is about one cent. A single gold dollar transmitted to Germany buys 100 marks of (on paper) about $25. Wheat for export is worth, at tidewater, about $1.50 a bushel. It would, therefore, cost Germany about $37.50 to buy a single bushel of Canadian grain at the present rate of exchange. This, of course, is an extreme case; but in a greater or lesser degree, the situation obtains in respect of all European imports. The consequence of this colossal disturbance of the world's trade is that nations are buying at little as possible from each other; that is to say, they are developing, as never before, their own local markets. France has gone so far as to put an absolute embargo on certain imports. In other words, since "self-preservation is the first law of nature," France is determined that her people shall buy from local manufacturers or go without.

Situation Critical

We are facing a situation unparalleled in the economic history of the planet. If the United States, with its vast, embarrassing hoard of gold (one-quarter of the world's total) were to forgo the Allied indebtedness or start investing in Europe, the stagnant waters would begin to move; but at present the United States has followed the lead of Europe and is discouraging imports, not only by a nation-wide propaganda to buy only American goods, but by an enactment, of a high tariff. The result is a universal stalemate. Boiled down into simple English, it may be said that it costs too much in toil and sacrifice for Europe to buy with exchange where it is. There is but one course left — intensive cultivation of the home market and fierce rivalries for foreign trade. Germany and Britain have already ousted the United States from the South American markets. It is hard to see how that country, rich and all as it is, can, wages being what they are, meet the competition of highly advanced nations, the peoples of which are forced to accept compensation far below the average paid south of the line. In order to sell to Europe, America, not Europe, must overcome the handicap of the exchange. It is America that is hit.

One explanation is that the financiers of the United States have come to the deliberate conclusion that, as between their foreign trade and the preservation of their home market for themselves, they prefer to let the foreign markets go until such time as Europe, through travail and toil, is in a position to discharge its obligations in cash. She will wait a long time. The loss of $50,000,000 in South America may have chastened her spirit.

Finances Sound

Where does Canada stand? Well, thank God, we owe but little abroad. The bulk of our war indebtedness is owed to our own people; and we are in this happy position—the happiest, if we only knew it, of any people on earth—that we have a vast unexploited region—much of it unsurveyed—which will occupy our energies for decades. It is not noticeable that, while the pessimists among us are predicting blue ruin, we seem to have no trouble in raising all the money we need! The shrewd financiers of New York seem to have no perturbations as to getting their money back. They need have none. Our vast undeveloped resources and the character of our people insure that principal and interest will be paid to the last farthing.

Presuming for purposes of comparison that the United States is one-half exploited; then Canada is not the one-hundredth part developed. And Canada is the great land of surprises. We are always getting prize packages thrown at us by Nature. We no sooner discover one thing than straightway we stumble on another and still the wonders grow. Leaving out of calculation the fact that Canada is the great land bridge between the Occident and the Orient, we may recall a few sensations of recent years. We awoke one day and discovered that we possessed 75 per cent of the world's nickel. There followed, Cobalt, with its vast silver and cobalt deposits. Hard on the heels of Cobalt, Porcupine and the realisation that the Huronian schists and porphyries hold billions upon billions of the yellow metal in their folds and fissures. After Porcupine, The Pas, and a copper mine that some day will render us independent of the United States.

The scientific advances which called sulphite pulp into being, created as by magic, a Golconda, which may fairly be described as inexhaustible. Asbestos is another talent we have uncovered, and Quebec last year exported $10,000,000 worth of it, and is still going strong. We know now that in the northern waters of the Pacific we have a fishery that will some day rival the Atlantic. But all these prizes pale into insignificance compared to the potential wealth of agriculture and the inconceivable possibilities of hydro-electric development. We have the northern watershed, extending from Labrador clear to the fo

LABOR'S VIEWS ON PARTY POLICIES

The interests of 600,000 Canadian workers, of their 2,000,000 dependents, and of great elements in the population who depend for their prosperity upon the expenditures of labor and industry in the Dominion, are menaced by the expressed determination of class groups in Canada to destroy the tariff and introduce reciprocity and free trade as the country's fiscal policies. The best minds in the labor movement are alive to the situation, but every effort is being made to conceal the true issue from the great body of workers. Mr. Tom Moore and Mr. P. M. Draper, president and secretary-treasurer respectively, of the Trades and Labor Congress of Canada, know the true situation. In their statement before the Tariff Committee on behalf of the congress, they said:

"The development of Canada and the establishment of an ever-improving standard of living are the immediate concern of every citizen, and we are convinced that this would be impossible of accomplishment under a system of free trade unless, and until, the whole world adopted free trade and an equal standard of living which are as yet outside the realm of practical affairs.

"Canada is placed in the centre of competition. To the south, the United States, with its huge and fully-developed industries turning out products in mass and with a great home market fully protected to supply; to the east, the workshop of the world, Great Britain, with a century of industrial development behind her and numberless workers whose wage standard was far below that which Canadian workers should be expected to accept; while to the west, the Orient, with its hordes of cheap laborers able to flood our market at any time, if there were no bars against them."

An Actual Menace

Mr. Moore and Mr. Draper spoke for labor as a whole, but all over the Dominion there has been individual testimony to the truth of their argument. Mr. J. T. Foster, president of the Trades and Labor Council, of Montreal, has said for his organization:

"We are fully aware of, and widely awake to, the fact that we depend for our existence upon the development and expansion of the Canadian industrial establishment. We consider it our heritage, our inalienable right as citizens of the Dominion, to build our homes and to plan for the future in the rearing of our families on Canadian soil. We believe that it is the duty of our Government to so manage our fiscal policy that the Canadian workman will not be compelled through idleness in industry to migrate to foreign lands to find employment and earn his living. . . .

"Just at the present we are in the usual dilemma of tariff excitement. There is a great contraction in industry. There is spreading unemployment. The plans are unfolding for a real tariff conflict. We view the western campaign for indiscriminate tariff reduction and for free trade with considerable alarm. We protest that our connection with industry is more intimate than that of the western farmer. Many of us have worked in American industries. We realize the vastness of their wealth, their tremendous industrial organization, their huge commercial ramifications. By experience we have learned to appreciate the comparative development of Canadian with American and foreign industries. We fully realize that Canadian industry needs to be protected exactly the same as American industries have been protected if we are to be in a position to compete."

Printers Protest

Labor representative after labor representative appeared before the Tariff Committee in its hearings all across Canada, and urged the retention of adequate protection in the interests of their own wages and employment. The Toronto Typographical Union has a membership of over 1,300, practically 100 per cent of the printers of Toronto, "whose livelihoods as well as those of their families," their representative told the Tariff Committee, "are dependent upon the prosperity of the printing industry." And that union asked not only for adequate protection, but for all possible safeguards to "prohibit the wholesale flooding of the Canadian market with cheaply produced foreign product."

When Mr. Sullivan, the business agent of Toronto Local No. 28, International Brotherhood of Bookbinders and Bindery Women Workers, appeared at the same hearing, he urged that at least the present tariff should be retained or that if any change were made it should be increased." Mr. R. J. Kirk, representing the British Imperial Association, of Earlscourt, and the workers of that district, was a mechanic working in a brush factory, a branch of an industry located in Newark, N.J. The wages in brush factories in Japan, he told the committee, are forty-five cents a day. "I do not see how we can compete with them without a tariff. I have a stake in the country. I have raised children. We feel we are glad to get employment that enables us to keep our families going."

All over the Dominion there is a wealth of similar evidence of the necessity of adequate protection in the interests of Canadian workers, evidence of practical men concerned to maintain their standard of living and to retain their jobs in Canada. They have no patience with theories that even free trade advocates themselves admit would mean, if put into practice, dislocation of Canadian businesses, widespread unemployment and distress.

The change from protection to free trade, says Dr. F. W. Taussig, of he Department of Economics of Harvard University, appointed chairman of the Tariff Commission by President Wilson, and formerly an out-and-out free trader, would be absolutely large. "There would be shut-downs, attempts to meet the situation by lowering wages, strikes, slow transfer of laborers to other regions and other industries, business failures, empty mills and villages, a trying readjustment of prices, and probably of the general scale of money wages, hard times, and uncertain employment."

Past Experiences

Wool and textile workers remember the time when the extreme tariff concessions under British preference closed seventy-five per cent of the Canadian woolen mills and nearly destroyed the industry. When the Tariff Committe appeared at St. John, N. B., workers with long memories came before it urging effective protection for the textile industry and arguing that the prosperity of whole communities would be greatly affected if low tariff closed the mills and created widespread industrial unemployment.

Mr. R. Buchanan, a machinist of Hamilton with twenty years' experience, appeared before the same committee on behalf of "those who are dependent upon practical employment." "I believe," he said, "that if anything should be done to put us back to the first years of my experience in this country by means of a low tariff, it would be disastrous." So, Mr. L. Lancaster, of St. Mary's, master workman, with no theories to affect his practical vision, urged that any change in the tariff affecting manufacturers was bound to affect workers. Appearing for the industrial workers of the community, he said:

"In our town about 80 per cent of the residents own their own homes, and it would be a conservative estimate to say that probably from 55 to 60 per cent of the workers own their own homes. Anything that is conducive to the life of the manufacturer is also conducive to the life of the laborers or workmen. Anything that would tend to the demoralization of our manufacturing industry would tend to unemployment and demoralization amongst the men, because it is bound to have that effect in any industrial centre. Unemployment, by cutting off wages, leads to poverty and crime."

Only a short time ago, nine Canadian companies were manufacturing tractors. They were put on the free list. Between February, 1918, and June, 1920, close to 22,000 farm tractors, valued for customs purposes at approximately $22,000,000, were imported into Canada. If these tractors had been made in the Dominion, employment would have been provided for 10,000 men, and at least $10,000,000 would have been distributed in wages. Now it is proposed to put all farm implements on the free list! Mr. Thomas Findle, president of the Massey-Harris Company, in a public statement which he gave to the press on September 7, said:

Effects of Free Trade

"My opinion is that free trade in implements means the inevitable shifting of the manufacture of Western Canada implements from Ontario and Quebec to the Western Middle States. If there is to be neither tariff nor sentimental preference to offset the geographical handicap, we shall be forced sooner or later to establish ourselves on equal terms with our competitors. So far as my company is concerned, we are not going to lose our Western Canadian trade, even if to retain it we have to build another factory in the Western States. Therefore, our workmen, other industries which furnish us with materials, and those generally dependent upon them, are much more vitally interested in this thing than we are."

What will happen to agricultural machinery workers under free trade? What will happen to woolen workers under free trade? What will happen to workers in industrial occupations all over Canada? There are thousands of men in the ranks of Canadian labor who have lived all their lives in the Dominion, brought up their families in the Dominion, have their own homes and their established positions in Canadian communities. They remember the days before Sir John Macdonald gave Canada the national policy, and the protectionist debates of the '70's, when it was estimated that at the lowest calculation 80,000 Canadians a year were forced to leave the Dominion for the United States in search of work. In 1881 Canadian manufacturing industries employed less than 255,000 hands. In 1901, they gave employment to over 303,000. In 1915, 515,883 workers were finding employment in Canadian plants. In 1918 over $3,000,000,000 was invested in Canadian industries and they gave employment to more than 600,000 workers. How many workers want to go back to the days of the '70's, when labor was a glut on the market when industries were closed or partly closed, when men had to seek outside of Canada for employment to provide livelihoods for themselves and their families? How many workers want to go to the United States again for jobs instead of bringing United States capital and United States branches over to Canada to strengthen the Canadian labor market? At the present time there are 550 United States branches in Canada. They give employment to some 37,000 workers. They have come largely because of the tariff. Mr. Chas. M. Thompson, manager of the Brantford Roofing Company, appeared before the Tariff Committee on behalf of his own and five other companies. With one exception all the companies were branches of United States firms. They agreed that the protective tariff had been the primary factor in the development of their industries in Canada.

Toronto has 140 American branches; Hamilton 53, employing nearly 12,000 hands, and with a total payroll of over $16,500,000. Mr. W. W. Sands, the secretary of the Kingston Industries Committee, told the Tariff Committee that he regarded the tariff as the most important consideration in securing location of American branches in Canada. Welland claims the largest per capita growth in the Dominion in the past nineteen years. It attributes its growth to industrial development. Of its eighteen industries, no fewer than thirteen represent, or originally represented American capital. And so it is in centre after centre all over Canada. Do Canadian workers in American branch plants want to see free trade in Canada, which will close such branch factories and destroy their jobs?

Free trade and reciprocity are as much opposed to the interests of the Canadian worker as to the interests of any other element in the Dominion. Unemployment and business depression affect industrial workers first. They bear heavily upon them and more heavily upon their women and children. Economic theories will neither provide jobs nor wages. If the worker is to have both without any abrupt and disastrous interruptions in industrial activity, it must be through the continuation of the national policy which has built up Canada.

Beans reach maturity twice as rapidly under electric light as in daylight alone.

To protect your skin, one cream— to cleanse it, a very different cream

For daytime use—*the cream that will not reappear in a shine*

YOU *must protect your skin* from wind, cold and dust, or it will protect itself by developing a tough, florid surface.

Wind whips the natural moisture out of the skin, drying it so that tiny scales appear. Cold makes it harsh and rough. Dust bores deep into the pores, dulling and blemishing the complexion and forming blackheads.

Always apply Pond's Vanishing Cream before you go out. It disappears at once, affording your skin an invisible protection. There is not a drop of oil in Pond's Vanishing Cream to reappear and make your face shiny. No matter how much you are out of doors, it will keep your skin smooth and soft.

At night—*the cleansing cream made with oil*

Cleanse your skin thoroughly every night if you wish it to retain its clearness and freshness. Only a cream made with oil can really cleanse the skin of the dust and dirt that bore too deep for ordinary washing to reach. At night, after washing your face, smooth Pond's Cold Cream into the pores. It contains just enough oil to work well into the pores and cleanse them thoroughly. When this dirt is allowed to remain in the pores, the skin becomes dull and blemishes and blackheads appear.

To stimulate the play of blood beneath your skin that keeps you young looking, slap the face very gently, very persistently, with finger tips dipped generously into Pond's Cold Cream.

Start using these two creams today. They are both too delicate in texture to clog the pores and they will not encourage the growth of hair. Fifty cents each in both jars and tubes at drug and department stores. The Pond's Extract Company, Brock Ave., Toronto, Canada.

POND'S
Cold Cream & Vanishing Cream

Made in Canada

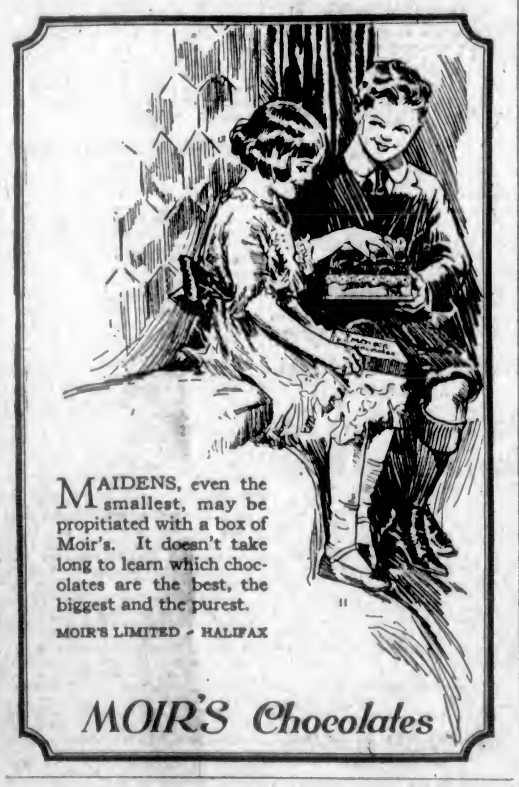

MAIDENS, even the smallest, may be propitiated with a box of Moir's. It doesn't take long to learn which chocolates are the best, the biggest and the purest.

MOIR'S LIMITED - HALIFAX

MOIR'S Chocolates

Correct Corsetry

is the foundation of a woman's appearance

STYLE No. 334

YOUR corset is the most important part of your wardrobe, for it may make or mar the most beautiful gown.

When you wear one of the beautifully fitting P.C. models you feel that whatever the outer garments may be, the foundation of your dress is correct.

Corsetieres in leading stores everywhere will gladly fit you with a P.C.

Front Lace — Back Lace
White and Flesh

PARISIAN CORSET MFG. CO. LIMITED

Montreal QUEBEC Toronto

Write for our new booklet showing P.C. styles fitted on living models

"P.C." Corsets

GUARANTEED

Got No Sleep

But now the neuritis has gone, the pains have ceased, the nervous system is restored and the writer of this letter pays a grateful tribute to the medicine which made him well.

Mr. John Woodward, P.T.O., Lucan, Ont., writes:

"It gives me much pleasure to recommend Dr. Chase's medicines, especially the Nerve Food. I was a sufferer from neuritis for several years, and tried all kinds of remedies, yet never seemed to get any better. At last my nerves and whole system seemed to give way through not being able to get any rest or sleep at nights for pain, which mostly used to take me in all parts of the limbs and feet. My nerves would twitch till my whole body would seem to jerk right up as I lay in bed. Almost at the point of despair, I decided I would get Dr. Chase's Nerve Food, which I did, and after taking twenty boxes I believe myself almost normal again. I also keep a box of Dr. Chase's Kidney-Liver Pills on hand, and for the past year I seem to enjoy my usual health."

Dr. Chase's Nerve Food, 50c a box, all dealers, or Edmanson, Bates & Co., Limited, Toronto.

HORSE BREEDING

By W. Hastie Cochrane

The breeding of horses to race is the one sure foundation on which racing rests in this or any other country.

That the breeding of the lighter class of horses, i.e., army, gunners, cavalry, saddlers and polo ponies, is impossible and impracticable when racing is not carried on, has been proved so often as not to admit of argument.

It is well to place a few instance of what has recently been done, for the consideration of those who seem convinced that the day of the light horse is over, and that racing is a useless and, if we belive some prejudiced opponents, an altogether vicious form of sport only.

A few years ago the Genesse Valley, N.Y., Breeders' Association was formed. This year the show extends over two days, with 38 classes, this extension having been accomplished with the co-operation of the Jockey Club, N.Y., with whom the idea originated, for the purpose of stimulating breeding.

Mrs. Herbert Wadsworth has brought a great deal of knowledge and enthusiasm to bear towards the success of the project, and the whole district has benefited from this prominence.

The farmers are here amongst the most prosperous in the United States. They have found that it pays to breed good horses. The association plans to give the custodian a mare or mares free of charge.

Senator Wadsworth calls attention to the fact that the farmers are independent of the failure of any single crop, and in breeding these horses they are producing the best kind of paying by-product on their farms, at the same time doing a big and patriotic service to their country.

A most effective propaganda in favor of breeding was conceived by Mr. J. E. Madden two years ago, when he placed young mares in foal with young farmers in Christian County, Kentucky, on the simple proposition to sell two yearlings fifty-fifty, and the mare thereafter becomes the property of the farmer.

The result has proved most successful and made enthusiastic breeders of those novices who are not already equipped, many others being anxious to join the ranks of breeders.

Mr. Mosley has already sold sixteen thousand dollars' worth of yearlings and now owns the mares. Mrs. Clyde Smith has obtained four thousand dollars for two yearlings, and now owns the mare.

A thoroughbred horse association in British Columbia, which is now projected, can do an immense deal towards fostering and assisting such methods as are here illustrated.

But only by the co-operation of all those who are truly interested in the breeding of Canadian-bred stock and the consequence continuance of the racing which the public desires, can both be carried forward upon a constitutional basis.

What Makes a Good Farmer

It is a bigger thing to be a good farmer than some of us think. There are those who seem to think that if we draw on a pair of overalls, follow the plough all day and worry a whole lot about the weather and things therefore we are fine farmers. Land sakes, a stovepipe hat and a book under your arm don't make you a preacher. The thought you put into your work, the smile you get from the earth when you tickle it in the ribs, the real good you do—these are the things that make you a farmer. Size yourself up once in a while. It will do you—and the rest of us—lots of good.—Farm Life.

Vocational Training

Some children show the bent of their minds in very early days, and pass naturally and almost inevitably to the vocation which will suit them best. But in the majority of cases it is not at all easy to find the calling in which any particular child will be happiest and most useful. Where there is no marked idiosyncrasy neither parents nor teachers can, as a rule, give much help, if only because, as one speaker pointed out, they lack detailed knowledge of industrial requirements. To find the vocation for which the individual child should be trained is work for an expert. Wide knowledge and a detached view are required if the choice is to be successful.—London Daily Mail.

The average Englishwoman is two inches taller than the average American woman.

GIVE THEM

BAKER'S COCOA

TO DRINK

The almost unceasing activity with which children work off their surplus energy makes good and nutritious food a continual necessity. Of all the food drinks Baker's Cocoa is the most perfect, supplying as it does much valuable material for the upbuilding of their growing bodies. Just as good for older people. It is delicious, too, of fine flavor and aroma.

REGISTERED TRADE MARK

MADE IN CANADA BY

WALTER BAKER & CO. LTD.

Established 1780

MONTREAL CANADA - - - - DORCHESTER, MASS.

Booklet of Choice Recipes sent free